



MAKERERE UNIVERSITY

75th Graduation Ceremony



***Conferral of Makerere University
Degrees and Presentation of Diplomas***

13th-17th January, 2025



MAKERERE UNIVERSITY

Congratulations
Class of
2025

 @makerere

www.mak.ac.ug



75th CONGREGATION

13TH-17TH JANUARY, 2025

MAKERERE



UNIVERSITY

**THE 75TH CONGREGATION OF THE UNIVERSITY FOR THE
CONFERMENT OF DEGREES AND PRESENTATION OF
DIPLOMAS**

AT THE FREEDOM SQUARE

From

Monday 13th January, 2025

To

Friday 17th January, 2025

Starting at 9:00am

THE CHANCELLOR TO PRESIDE

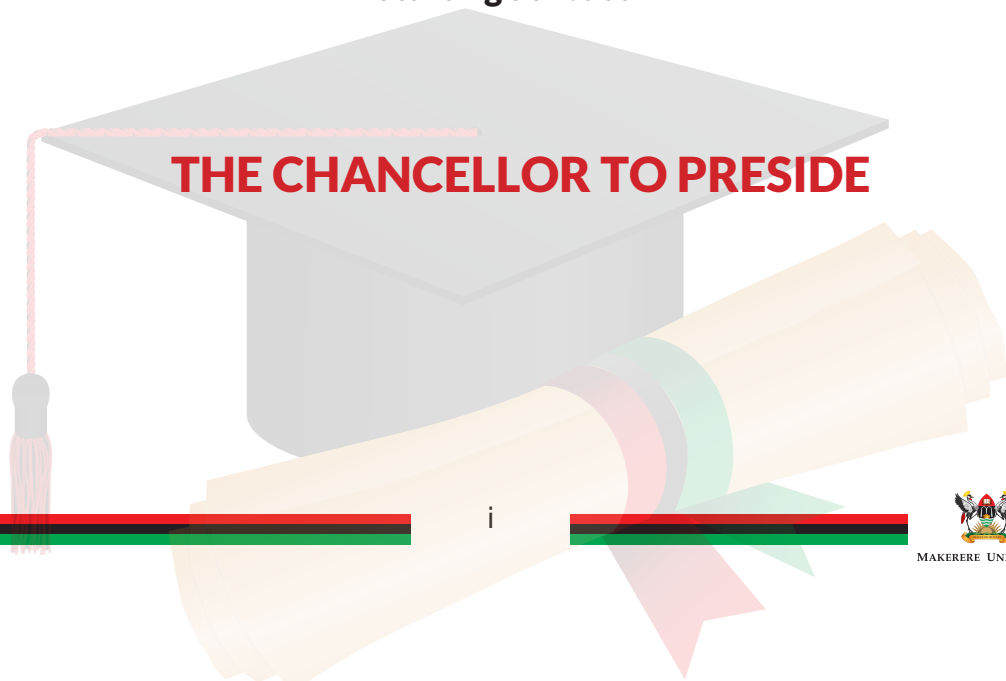

MAKERERE UNIVERSITY



MAKERERE



UNIVERSITY

THE CHANCELLOR:
DR. CRISPUS KIYONGA

CHAIRPERSON OF COUNCIL:
MRS. LORNA MAGARA

VICE CHAIRPERSON OF COUNCIL:
RT. HON. DANIEL F. KIDEGA

VICE CHANCELLOR:
PROF. BARNABAS NAWANGWE

Ag. DEPUTY VICE CHANCELLOR (ACADEMIC AFFAIRS):
PROF. BUYINZA MUKADASI

Ag. DEPUTY VICE CHANCELLOR (FINANCE AND ADMINISTRATION):
PROF. HENRY ALINAITWE

UNIVERSITY SECRETARY/SECRETARY TO COUNCIL:
MR. YUSUF KIRANDA

ACADEMIC REGISTRAR/ SECRETARY TO SENATE:
PROF. BUYINZA MUKADASI

UNIVERSITY LIBRARIAN:
DR. RUTH NALUMAGA (PHD)

UNIVERSITY BURSAR:
MR. EVARIST BAINOMUGISHA

DEAN OF STUDENTS:
MRS. WINIFRED N. KABUMBULI





VISITOR

**HIS EXCELLENCY YOWERI KAGUTA T. MUSEVENI; B.SC., M.SC., LL.D
THE PRESIDENT OF THE REPUBLIC OF UGANDA**





**HON. JANET KATAAHA MUSEVENI
FIRST LADY AND MINISTER OF EDUCATION AND SPORTS**



**HON. DR. J. C. MUYINGO
MINISTER OF STATE FOR HIGHER EDUCATION**





DR. CRISPUS KIYONGA
CHANCELLOR





**MRS. LORNA MAGARA
CHAIRPERSON OF UNIVERSITY COUNCIL**



**RT. HON. FRED KIDEGA
DEPUTY CHAIRPERSON OF UNIVERSITY COUNCIL**





PROF. BARNABAS NAWANGWE
VICE CHANCELLOR



PROF. BUYINZA MUKADASI
Ag. FIRST DEPUTY VICE CHANCELLOR
(ACADEMIC AFFAIRS)



PROF. HENRY ALINAITWE
Ag. SECOND DEPUTY VICE CHANCELLOR
(FINANCE AND ADMINISTRATION)



**MR. YUSUF KIRANDA
UNIVERSITY SECRETARY**



**PROF. BUYINZA MUKADASI
ACADEMIC REGISTRAR**



**DR. RUTH NALUMAGA (PHD) (Assoc. Prof)
UNIVERSITY LIBRARIAN**



**MR. EVARIST BAINOMUGISHA
UNIVERSITY BURSAR**



**MRS. WINIFRED N. KABUMBULI
DEAN OF STUDENTS**





APPOINTED AND ELECTED MEMBERS OF MAKERERE UNIVERSITY COUNCIL 2022-2026

NAME	REPRESENTATION / OFFICE
Mrs. Lorna Magara	Chairperson of Council
Rt. Hon. Daniel F. Kidega	Vice Chairperson of Council
Mr. Edwin Karugire	Chairperson, Appointments Board
Prof. Barnabas Nawangwe	Vice Chancellor
Prof. Buyinza Mukadasi	Ag. Deputy Vice Chancellor, Academic Affairs
Prof. Henry Alinaitwe	Ag. Deputy Vice Chancellor, Finance and Administration
Prof. Rhoda Wanyenze	Senate
Dr. Edward Damulira Sengonzi	Ministry of Finance, Planning and Economic Development
Dr. Sarah Ssali (Assoc. Prof)	Senate
Mr. Timothy Musoke Sejjoba	Ministry of Education and Sports
Mr. Silas Ngabirano	Ministry of ICT & National Guidance
Mr. John Chris Ninsiima	National Union of Disabled Persons in Uganda
Mr. Amon Muteganda Kabahima	Staff with Disabilities
Mr. Jackson Byamukama	National Union of Educational Institutions of Uganda Makerere Branch
Dr. Deus Kamunyu Muhwezi	Academic Staff
Dr. Dianah Ahumuza Ateenyi	Academic Staff
Mr. Amanyanya Henry	Senior Administrative Staff
Hon. Julius Kateregga	Kampala Capital City Authority
H.E. Vincent Lubega Nsamba	Students Guild
H.E. Joy Eve Sserunjogi	Students Guild
Mr. George Turyamureeba	Convocation
Mr. Bruce Balaba Kabaasa	University Council Appointee
Dr. James L. Nkata	University Council Appointee
Mr. George Bamugemereire	University Council Appointee



HEADS OF ACADEMIC AND ADMINISTRATIVE UNITS

Principal Makerere University Business School (MUBS)

Prof. Moses Muhwezi
B.COM, MBA. MPhil, PhD

Principal College of Agricultural and Environmental Sciences (CAES)

Dr. Gorettie N. Nabanoga (Assoc. Prof.),
BSc (For), MSc., PhD

Principal College of Business and Management Sciences (CoBAMS)

Prof. Edward Bbaale
BA Econ, MA.Econ., PhD Econ.

Principal College of Computing and Information Sciences (CoCIS)

Prof. Tonny J. Oyana
BSc Educ, MSc., (GIS) PhD (GIS)

Principal College of Education and External Studies (CEES)

Prof. Anthony Muwagga Mugagga
BA, Ph.B, Dip Phil, PGDE, MA(EPP), PhD

Principal College of Engineering, Design, Art and Technology (CEDAT)

Prof. Moses Musinguzi
BSc.(Surveying), MSc. (Geomatics), PhD (Geomatics)

Principal College of Health Sciences (CHS)

Dr. Bruce J. Kirenga, MBChB,
MMed, MCR, PhD, FRCP

Principal College of Humanities and Social Sciences (CHUSS)

Dr. Helen Nambalirwa Nkabala (Assoc. Prof.)
BA, M.Phil, MA. PRS, PGD, PhD

Principal College of Natural Sciences (CoNAS)

Dr. Winston Tumps Ireeta (Assoc. Prof.)
B.Sc., MSc., PhD

Principal College of Veterinary Medicine, Animal Resources and Biosecurity (CoVAB)

Prof. Frank Norbert Mwiine
BVM., MVPM., PhD

Dean School of Law (SoL)

Dr. Ronald Naluwairo (Assoc. Prof)
LL.B., Dip L.P., LL.M., PhD

Chief, Estates and Works Directorate

Eng. Okuk Geoffrey Bright Owera,
Dip. Eng. (Civil), BEng (Civil), MSc (MIDP), MUIPE

Chief, Gender Mainstreaming Directorate

Dr. Euzobia Baine-Mugisha
HMD, BA, MA, PhD

Chief, Human Resources Directorate

Mr. Deus Tayari Mujuni, DIP(Edu), BA,
PGD(PPM), PGD(HRM), MSc(HRM)

Chief, Information and Communication Technology Support

Mr. Samuel Mugabi
ADSE, BSc(ECE), MSc(Eng)

Chief, Internal Audit

Mr. Akonyet Patrick
BCom, CPA, MSc (Finance and Accounting)

Chief, Legal Affairs

Ms. Nanyondo Sumaiyah Sebuta,
LLB, Dip. L.P, LLM

Director Makerere Institute of Social Research (MISR)

Dr. Lyn Ossome (Assoc. Prof.)
BBA., MSc., PhD

Manager Planning and Development (PDD)

Mr. Matia Kabuye
BSc., PGD, M.A, MSc

Chief, Quality Assurance Directorate

Dr. Cyprian Misinde
BA(SS), MA(Mak), PhD

Chief, Directorate of Research, Innovation and Partnerships

Dr. Robert Wamala (Assoc. Prof.)
B Stat, M Demo, PhD Stat.

Chief, Directorate of Graduate Training

Dr. Kikooma Julius (Assoc. Prof.)
BSc., MA, PhD



ORDER OF PRESENTATION OF GRADUANDS

MONDAY 13TH JANUARY, 2025

DEGREE OF DOCTOR OF PHILOSOPHY.....	3
DEGREE OF MASTER OF BIOMEDICAL LABORATORY SCIENCES AND MANAGEMENT	19
DEGREE OF MASTER OF SCIENCE IN MOLECULAR BIOLOGY	19
DEGREE OF MASTER OF VETERINARY MEDICINE	19
DEGREE OF MASTER OF SCIENCE IN INTERNATIONAL INFECTIOUS DISEASES MANAGEMENT.....	19
DEGREE OF MASTER OF SCIENCE IN LIVESTOCK DEVELOPMENT AND MANAGEMENT	20
DEGREE OF MASTER OF WILDLIFE TOURISM AND RECREATION.....	20
DEGREE OF MASTER OF SCIENCE IN INFORMATION SCIENCE.....	20
DEGREE OF MASTER OF SCIENCE IN RECORDS AND ARCHIVES MANAGEMENT	20
DEGREE OF MASTER OF INFORMATION TECHNOLOGY	20
DEGREE OF MASTER OF INFORMATION SYSTEMS	20
DEGREE OF MASTER OF SCIENCE IN COMPUTER SCIENCE.....	20
DEGREE OF MASTER OF SCIENCE IN DATACOMMUNICATION AND SOFTWARE ENGINEERING	20
DEGREE OF MASTER OF EDUCATION (SCIENCE EDUCATION)	21
DEGREE OF MASTER OF EDUCATION (SOCIAL SCIENCE AND HUMANITIES EDUCATION).....	21
DEGREE OF MASTER OF EDUCATION (LANGUAGE AND LITERATURE EDUCATION).....	21
DEGREE OF MASTER OF EDUCATION (EARLY CHILDHOOD EDUCATION).....	21
DEGREE OF MASTER OF EDUCATION (EDUCATIONAL MANAGEMENT)	21
DEGREE OF MASTER OF EDUCATION (EDUCATIONAL FOUNDATIONS AND MANAGEMENT).....	21
DEGREE OF MASTER OF EDUCATION (EDUCATIONAL POLICY AND PLANNING).....	21
DEGREE OF MASTER OF ARTS IN EDUCATIONAL POLICY AND PLANNING	21
DEGREE OF MASTER OF EDUCATION (CURRICULUM STUDIES)	21
DEGREE OF MASTER OF SCIENCE IN HUMAN RESOURCE MANAGEMENT IN EDUCATION	21
DEGREE OF MASTER OF HIGHER EDUCATION (LEADERSHIP AND MANAGEMENT).....	21
DEGREE OF MASTER OF HIGHER EDUCATION (RESEARCH AND INNOVATION)	21
DEGREE OF MASTER OF ADULT AND COMMUNITY EDUCATION	22
DEGREE OF MASTER OF ARTS IN EDUCATION MANAGEMENT	22
DEGREE OF MASTER OF LAWS	22
POSTGRADUATE DIPLOMA IN LIVESTOCK DEVELOPMENT PLANNING AND MANAGEMENT	22
POSTGRADUATE DIPLOMA IN DATACOMMUNICATION AND SOFTWARE ENGINEERING.....	22
POSTGRADUATE DIPLOMA IN EDUCATION	22
POSTGRADUATE DIPLOMA IN MEDICAL EDUCATION	23
HIGHER DIPLOMA IN CLINICAL INSTRUCTION.....	23
DEGREE OF BACHELOR OF BIOMEDICAL LABORATORY TECHNOLOGY	24
DEGREE OF BACHELOR OF ANIMAL PRODUCTION TECHNOLOGY AND MANAGEMENT.....	24
DEGREE OF BACHELOR OF INDUSTRIAL LIVESTOCK BUSINESS.....	24
DEGREE OF BACHELOR OF VETERINARY MEDICINE	25
DEGREE OF BACHELOR OF LIBRARY AND INFORMATION SCIENCE	25
DEGREE OF BACHELOR OF RECORDS AND ARCHIVES MANAGEMENT	26
DEGREE OF BACHELOR OF INFORMATION SYSTEMS	26
DEGREE OF BACHELOR OF INFORMATION TECHNOLOGY.....	26
DEGREE OF BACHELOR OF SCIENCE IN COMPUTER SCIENCE.....	26
DEGREE OF BACHELOR OF SCIENCE IN SOFTWARE ENGINEERING	27





DEGREE OF BACHELOR OF INFORMATION SYSTEMS AND TECHNOLOGY 28
 DEGREE OF BACHELOR OF MEDICAL EDUCATION..... 29
 DEGREE OF BACHELOR OF ADULT AND COMMUNITY EDUCATION 30
 DEGREE OF BACHELOR OF EDUCATION..... 30
 DEGREE OF BACHELOR OF YOUTH DEVELOPMENT WORK..... 30
 DEGREE OF BACHELOR OF SCIENCE WITH EDUCATION 30
 DEGREE OF BACHELOR OF ARTS WITH EDUCATION..... 32
 DEGREE OF BACHELOR OF LAWS..... 36

TUESDAY 14TH JANUARY, 2025

DEGREE OF DOCTOR OF PHILOSOPHY..... 41
 DEGREE OF MASTER OF SCIENCE IN ZOOLOGY 55
 DEGREE OF MASTER OF SCIENCE IN BIOCHEMISTRY 56
 DEGREE OF MASTER OF SCIENCE IN BOTANY 56
 DEGREE OF MASTER OF SCIENCE IN CHEMISTRY 56
 DEGREE OF MASTER OF SCIENCE IN PHYSICS..... 56
 DEGREE OF MASTER OF PETROLEUM GEOSCIENCES 56
 DEGREE OF MASTER OF SCIENCE IN APPLIED MATHEMATICS 56
 DEGREE OF MASTER OF SCIENCE IN MATHEMATICS 56
 DEGREE OF MASTER OF MEDICINE 56
 DEGREE OF MASTER OF SCIENCE IN CLINICAL EPIDEMIOLOGY AND BIOSTATISTICS 57
 DEGREE OF MASTER OF SCIENCE IN HEALTH PROFESSIONS EDUCATION..... 57
 DEGREE OF MASTER OF SCIENCE IN PALLIATIVE CARE 57
 DEGREE OF MASTER OF PUBLIC HEALTH 57
 DEGREE OF MASTER OF PUBLIC HEALTH DISASTER MANAGEMENT..... 58
 DEGREE OF MASTER OF HEALTH SERVICES RESEARCH 58
 DEGREE OF MASTER OF PUBLIC HEALTH NUTRITION 58
 DEGREE OF MASTER OF HEALTH INFORMATICS 58
 DEGREE OF MASTER OF BIOSTATISTICS 59
 DEGREE OF MASTER OF PUBLIC HEALTH MONITORING AND EVALUATION 59
 DEGREE OF MASTER OF ENVIRONMENTAL AND OCCUPATIONAL HEALTH 59
 DEGREE OF MASTER OF HEALTH SCIENCES IN BIOETHICS 59
 DEGREE OF MASTER OF SCIENCE IN BIOINFORMATICS 59
 DEGREE OF MASTER OF SCIENCE IN PHYSIOLOGY 59
 DEGREE OF MASTER OF SCIENCE IN PHARMACOLOGY..... 59
 DEGREE OF MASTER OF SCIENCE IN IMMUNOLOGY AND CLINICAL MICROBIOLOGY 59
 DEGREE OF MASTER OF NURSING (MIDWIFERY AND WOMEN HEALTH) 60
 DEGREE OF MASTER OF SCIENCE IN PHARMACEUTICALS AND HEALTH SUPPLIES MANAGEMENT 60
 DEGREE OF MASTER OF SCIENCE IN PHARMACOGNOSY 60
 DEGREE OF MASTER OF BUSINESS ADMINISTRATION 60
 DEGREE OF MASTER OF FINANCIAL SERVICES 61
 DEGREE OF MASTER OF PUBLIC INFRASTRUCTURE MANAGEMENT..... 61
 DEGREE OF MASTER OF ARTS IN ECONOMIC POLICY AND PLANNING 61
 DEGREE OF MASTER OF ARTS IN ECONOMIC POLICY MANAGEMENT 61
 DEGREE OF MASTER OF ARTS IN ECONOMICS 61
 DEGREE OF MASTER OF STATISTICS 61





DEGREE OF MASTER OF SCIENCE IN QUANTITATIVE ECONOMICS	62
DEGREE OF MASTER OF ARTS IN DEMOGRAPHY	62
DEGREE OF MASTER OF SCIENCE IN POPULATION AND REPRODUCTIVE HEALTH	62
DEGREE OF MASTER OF SCIENCE IN ACCOUNTING AND FINANCE	62
POSTGRADUATE DIPLOMA IN STATISTICS.....	62
DEGREE OF BACHELOR OF SCIENCE	62
DEGREE OF BACHELOR OF SCIENCE IN BIOTECHNOLOGY.....	63
DEGREE OF BACHELOR OF SCIENCE IN CONSERVATION BIOLOGY.....	63
DEGREE OF BACHELOR OF SCIENCE IN FISHERIES AND AQUACULTURE	63
DEGREE OF BACHELOR OF SPORTS SCIENCE	63
DEGREE OF BACHELOR OF SCIENCE IN INDUSTRIAL CHEMISTRY	63
DEGREE OF BACHELOR OF SCIENCE IN PETROLEUM GEOSCIENCE AND PRODUCTION	64
DEGREE OF BACHELOR OF SCIENCE IN PALLIATIVE CARE.....	64
DEGREE OF BACHELOR OF CYTOTECHNOLOGY.....	64
DEGREE OF BACHELOR OF SCIENCE IN BIOMEDICAL ENGINEERING.....	64
DEGREE OF BACHELOR OF SCIENCE IN BIOMEDICAL SCIENCES	65
DEGREE OF BACHELOR OF DENTAL SURGERY.....	65
DEGREE OF BACHELOR OF SCIENCE IN DENTAL LABORATORY TECHNOLOGY	65
DEGREE OF BACHELOR OF OPTOMETRY	65
DEGREE OF BACHELOR OF PHARMACY	65
DEGREE OF BACHELOR OF SCIENCE IN NURSING.....	66
DEGREE OF BACHELOR OF MEDICINE AND BACHELOR OF SURGERY.....	66
DEGREE OF BACHELOR OF SCIENCE IN MEDICAL RADIOGRAPHY	67
DEGREE OF BACHELOR OF SCIENCE IN SPEECH AND LANGUAGE THERAPY.....	67
DEGREE OF BACHELOR OF ENVIRONMENTAL HEALTH SCIENCE.....	67
DEGREE OF BACHELOR OF ARTS IN DEVELOPMENT ECONOMICS	67
DEGREE OF BACHELOR OF ARTS IN ECONOMICS	68
DEGREE OF BACHELOR OF SCIENCE IN ACTUARIAL SCIENCE	69
DEGREE OF BACHELOR OF SCIENCE IN BUSINESS STATISTICS.....	70
DEGREE OF BACHELOR OF SCIENCE IN POPULATION STUDIES	70
DEGREE OF BACHELOR OF SCIENCE IN QUANTITATIVE ECONOMICS.....	70
DEGREE OF BACHELOR OF STATISTICS	71
DEGREE OF BACHELOR OF BUSINESS ADMINISTRATION	72
DEGREE OF BACHELOR OF COMMERCE	74

WEDNESDAY 15TH JANUARY, 2025

DEGREE OF DOCTOR OF PHILOSOPHY.....	79
DEGREE OF MASTER OF BUSINESS ADMINISTRATION	80
DEGREE OF MASTER OF SCIENCE IN ENTREPRENUERSHIP.....	82
DEGREE OF MASTER OF SCIENCE IN MARKETING	82
DEGREE OF MASTER OF INTERNATIONAL BUSINESS.....	82
DEGREE OF MASTER OF HOSPITALITY AND TOURISM MANAGEMENT	82
DEGREE OF BACHELOR OF CATERING AND HOTEL MANAGEMENT	82
DEGREE OF BACHELOR OF LEISURE AND HOSPITALITY MANAGEMENT	82
DEGREE OF BACHELOR OF TRAVEL AND TOURISM MANAGEMENT	83
DEGREE OF BACHELOR OF ARTS IN ECONOMICS	84



DEGREE OF BACHELOR OF BUSINESS STATISTICS..... 85
 DEGREE OF BACHELOR OF ENTREPRENEURSHIP AND SMALL BUSINESS MANAGEMENT..... 86
 DEGREE OF BACHELOR OF INTERNATIONAL BUSINESS..... 86
 DEGREE OF BACHELOR OF SCIENCE IN MARKETING 89
 DEGREE OF BACHELOR OF BUSINESS ADMINISTRATION 90

THURSDAY 16TH JANUARY, 2025

DEGREE OF DOCTOR OF PHILOSOPHY..... 101
 DEGREE OF MASTER OF SCIENCE IN BANKING AND INVESTMENT MANAGEMENT..... 102
 DEGREE OF MASTER OF SCIENCE IN PROCUREMENT AND SUPPLY CHAIN MANAGEMENT 102
 DEGREE OF MASTER OF SCIENCE IN ACCOUNTING AND FINANCE 102
 DEGREE OF MASTER OF HUMAN RESOURCE MANAGEMENT..... 102
 DEGREE OF MASTER OF ARTS IN ECONOMIC POLICY AND MANAGEMENT..... 102
 DEGREE OF MASTER OF SCIENCE IN LEADERSHIP AND GOVERNANCE 103
 DEGREE OF MASTER OF ENERGY ECONOMICS AND GOVERNANCE..... 103
 DEGREE OF BACHELOR OF BUSINESS COMPUTING..... 103
 DEGREE OF BACHELOR OF HUMAN RESOURCE MANAGEMENT..... 105
 DEGREE OF BACHELOR OF LEADERSHIP AND GOVERNANCE 108
 DEGREE OF BACHELOR OF OFFICE AND INFORMATION MANAGEMENT..... 109
 DEGREE OF BACHELOR OF PROCUREMENT AND SUPPLY CHAIN MANAGEMENT 109
 DEGREE OF BACHELOR OF TRANSPORT AND LOGISTICS MANAGEMENT 112
 DEGREE OF BACHELOR OF REAL ESTATE BUSINESS MANAGEMENT..... 114
 DEGREE OF BACHELOR OF SCIENCE IN ACCOUNTING..... 114
 DEGREE OF BACHELOR OF SCIENCE IN FINANCE..... 116
 DEGREE OF BACHELOR OF COMMERCE 117

FRIDAY 17TH JANUARY, 2025

DEGREE OF DOCTOR OF PHILOSOPHY..... 124
 DEGREE OF MASTER OF SCIENCE IN ENVIRONMENT AND NATURAL RESOURCES 139
 DEGREE OF MASTER OF GEOGRAPHICAL SCIENCES..... 139
 DEGREE OF MASTER OF SCIENCE IN AGROFORESTRY AND COMMUNITY DEVELOPMENT 139
 DEGREE OF MASTER OF SCIENCE IN FORESTRY AND BIODIVERSITY MANAGEMENT 139
 DEGREE OF MASTER OF SCIENCE IN DISASTER RISK MANAGEMENT 139
 DEGREE OF MASTER OF SCIENCE IN APPLIED METEOROLOGY 139
 DEGREE OF MASTER OF SCIENCE IN CLIMATE CHANGE AND DEVELOPMENT 139
 DEGREE OF MASTER OF SCIENCE IN INTERGRATED WATERSHED MANAGEMENT..... 139
 DEGREE OF MASTER OF LANDUSE AND REGIONAL DEVELOPMENT PLANNING..... 139
 DEGREE OF MASTER OF SCIENCE IN CROP SCIENCE..... 139
 DEGREE OF MASTER OF SCIENCE IN ANIMAL SCIENCE 139
 DEGREE OF MASTER OF SCIENCE IN SOIL SCIENCE 140
 DEGREE OF MASTER OF SCIENCE IN PLANT BREEDING AND SEED SYSTEMS 140
 DEGREE OF MASTER OF SCIENCE IN AGRICULTURAL EXTENSION AND EDUCATION 140
 DEGREE OF MASTER OF SCIENCE IN AGRICULTURAL EXTENSION EDUCATION 140
 DEGREE OF MASTER OF AGRIBUSINESS MANAGEMENT 140



DEGREE OF MASTER OF SCIENCE IN AGRICULTURAL AND APPLIED ECONOMICS 140

DEGREE OF MASTER OF SCIENCE IN AGRICULTURAL ENGINEERING..... 140

DEGREE OF MASTER OF SCIENCE IN FOOD SAFETY AND QUALITY MANAGEMENT 140

DEGREE OF MASTER OF SCIENCE IN APPLIED HUMAN NUTRITION 140

DEGREE OF MASTER OF SCIENCE IN FOOD SCIENCE AND TECHNOLOGY 140

DEGREE OF MASTER OF SCIENCE IN CONSTRUCTION MANAGEMENT 140

DEGREE OF MASTER OF SCIENCE IN GEO-INFORMATION SCIENCE AND TECHNOLOGY 141

DEGREE OF MASTER OF SCIENCE IN URBAN PLANNING AND DESIGN..... 141

DEGREE OF MASTER OF SCIENCE IN LAND MANAGEMENT 141

DEGREE OF MASTERS OF SCIENCE IN RENEWABLE ENERGY 141

DEGREE OF MASTER OF SCIENCE IN CIVIL ENGINEERING 141

DEGREE OF MASTER OF SCIENCE IN MECHANICAL ENGINEERING..... 141

DEGREE OF MASTER OF SCIENCE IN TECHNOLOGY INNOVATION AND INDUSTRIAL DEVELOPMENT 142

DEGREE OF MASTER OF SCIENCE IN TELECOMMUNICATION ENGINEERING 142

DEGREE OF MASTER OF SCIENCE IN POWER SYSTEMS ENGINEERING 142

DEGREE OF MASTER OF ARTS IN FINE ART..... 142

DEGREE OF MASTER OF ARTS IN PUBLIC ADMINISTRATION AND MANAGEMENT 142

DEGREE OF MASTER OF ARTS IN INTERNATIONAL RELATIONS AND DIPLOMATIC STUDIES 142

DEGREE OF MASTER OF DEFENSE AND SECURITY STUDIES 142

DEGREE OF MASTER OF ARTS IN RURAL DEVELOPMENT 142

DEGREE OF MASTER OF ARTS IN SOCIAL SECTOR PLANNING AND MANAGEMENT 143

DEGREE OF MASTER OF ARTS IN SOCIOLOGY 143

DEGREE OF MASTER OF SOCIAL WORK..... 143

DEGREE OF MASTER OF ORGANIZATIONAL PSYCHOLOGY..... 143

DEGREE OF MASTER OF EDUCATION IN EDUCATIONAL PSYCHOLOGY 143

DEGREE OF MASTER OF ARTS IN COUNSELING..... 143

DEGREE OF MASTER OF SCIENCE IN CLINICAL PSYCHOLOGY 143

DEGREE OF MASTER OF ARTS IN PHILOSOPHY 144

DEGREE OF MASTER OF PHILOSOPHY IN APPLIED ETHICS..... 144

DEGREE OF MASTER OF ARTS IN HUMAN RIGHTS 144

DEGREE OF MASTER OF ARTS IN HISTORY 144

DEGREE OF MASTER OF DEVELOPMENT STUDIES..... 144

DEGREE OF MASTER OF ARTS IN JOURNALISM AND COMMUNICATION..... 144

DEGREE OF MASTER OF ARTS IN JOURNALISM AND MULTIMEDIA 144

DEGREE OF MASTER OF STRATEGIC AND CORPORATE COMMUNICATION 144

DEGREE OF MASTER OF ARTS IN AFRICAN LANGUAGES..... 144

DEGREE OF MASTER OF ARTS IN LINGUISTICS 144

DEGREE OF MASTER OF ARTS IN LITERATURE..... 144

DEGREE OF MASTER OF ARTS IN PEACE AND CONFLICT STUDIES..... 145

DEGREE OF MASTER OF ARTS IN RELIGIOUS AND THEOLOGICAL STUDIES..... 145

DEGREE OF MASTER OF PHILOSOPHY IN SOCIAL STUDIES..... 145

DEGREE OF MASTER OF ARTS IN GENDER STUDIES 145

POSTGRADUATE DIPLOMA IN ENVIRONMENTAL IMPACT ASSESSMENT..... 145

POSTGRADUATE DIPLOMA IN CONSTRUCTION AND PROJECT MANAGEMENT..... 146

POSTGRADUATE DIPLOMA IN URBAN PLANNING AND DESIGN 146

POSTGRADUATE DIPLOMA IN GENDER AND LOCAL ECONOMIC DEVELOPMENT..... 146

POSTGRADUATE DIPLOMA IN PEACE BUILDING AND CONFLICT TRANSFORMATION 146

POSTGRADUATE DIPLOMA IN GUIDANCE AND COUNSELLING 146



DIPLOMA IN STRATEGY AND WARFARE	146
DIPLOMA IN PERFORMING ARTS	146
DEGREE OF BACHELOR OF AGRIBUSINESS MANAGEMENT.....	147
DEGREE OF BACHELOR OF AGRICULTURAL AND RURAL INNOVATION.....	147
DEGREE OF BACHELOR OF SCIENCE IN AGRICULTURAL LAND USE AND MGT	148
DEGREE OF BACHELOR OF SCIENCE IN AGRICULTURE	148
DEGREE OF BACHELOR OF SCIENCE IN HORTICULTURE	148
DEGREE OF BACHELOR OF SCIENCE IN AGRICULTURAL ENGINEERING.....	148
DEGREE OF BACHELOR OF SCIENCE IN BIOPROCESSING ENGINEERING	148
DEGREE OF BACHELOR OF SCIENCE IN FOOD SCIENCE AND TECHNOLOGY.....	148
DEGREE OF BACHELOR OF SCIENCE IN HUMAN NUTRITION.....	149
DEGREE OF BACHELOR OF SCIENCE IN WATER AND IRRIGATION ENGINEERING	149
DEGREE OF BACHELOR OF ENVIRONMENTAL SCIENCE.....	149
DEGREE OF BACHELOR OF GEOGRAPHICAL SCIENCES	149
DEGREE OF BACHELOR OF SCIENCE IN FORESTRY.....	149
DEGREE OF BACHELOR OF SOCIAL AND ENTREPRENEURIAL FORESTRY	150
DEGREE OF BACHELOR OF CONSERVATION FORESTRY AND PRODUCT TECHNOLOGY.....	150
DEGREE OF BACHELOR OF SCIENCE IN METEOROLOGY.....	150
DEGREE OF BACHELOR OF TOURISM	150
DEGREE OF BACHELOR OF SCIENCE IN TOURISM AND HOSPITALITY MANAGEMENT	150
DEGREE OF BACHELOR OF INDUSTRIAL AND FINE ART.....	150
DEGREE OF BACHELOR OF SCIENCE IN CIVIL ENGINEERING	151
DEGREE OF BACHELOR OF SCIENCE IN COMPUTER ENGINEERING.....	152
DEGREE OF BACHELOR OF SCIENCE IN ELECTRICAL ENGINEERING.....	152
DEGREE OF BACHELOR OF SCIENCE IN MECHANICAL ENGINEERING.....	153
DEGREE OF BACHELOR OF SCIENCE IN TELECOMMUNICATION ENGINEERING.....	153
DEGREE OF BACHELOR OF ARCHITECTURE	153
DEGREE OF BACHELOR OF SCIENCE IN CONSTRUCTION MANAGEMENT	154
DEGREE OF BACHELOR OF SCIENCE IN LAND ECONOMICS.....	154
DEGREE OF BACHELOR OF SCIENCE IN LAND SURVEYING AND GEOMATICS.....	154
DEGREE OF BACHELOR OF SCIENCE IN QUANTITY SURVEYING.....	154
DEGREE OF BACHELOR OF URBAN AND REGIONAL PLANNING	155
DEGREE OF BACHELOR OF ARTS IN SOCIAL DEVELOPMENT	155
DEGREE OF BACHELOR OF DEFENSE STUDIES	155
DEGREE OF BACHELOR OF CHINESE AND ASIAN STUDIES.....	156
BACHELOR OF URBAN PLANNING	156
DEGREE OF BACHELOR OF JOURNALISM AND COMMUNICATION	156
BACHELOR OF SECRETARIAL STUDIES	157
DEGREE OF BACHELOR OF ARTS.....	157
BACHELOR OF ARTS IN ETHICS AND HUMAN RIGHTS	157
DEGREE OF BACHELOR OF ARTS IN DRAMA AND FILM.....	157
DEGREE OF BACHELOR OF ARTS IN MUSIC	158
DEGREE OF BACHELOR OF DEVELOPMENT STUDIES.....	158
DEGREE OF BACHELOR OF COMMUNITY PSYCHOLOGY.....	158
DEGREE OF BACHELOR OF INDUSTRIAL AND ORGANISATIONAL PSYCHOLOGY	158
DEGREE OF BACHELOR OF SOCIAL WORK	158
DEGREE OF BACHELOR OF SOCIAL WORK AND SOCIAL ADMINISTRATION.....	159
DEGREE OF BACHELOR OF ARTS IN SOCIAL SCIENCES.....	159





THE NATIONAL ANTHEM

1. Oh Uganda!
May God uphold thee,
We lay our future in thy hand.
United, free for liberty
Together we'll always stand.
2. Oh Uganda! the land of freedom.
Our love and labour we give,
And with neighbours all
At our country's call
In peace and friendship we'll live.
3. Oh Uganda! the land that feeds us
By sun and fertile soil grown.
For our own dear land,
We'll always stand,
The Pearl of Africa's Crown.



EAST AFRICAN COMMUNITY ANTHEM

1. Ee Mungu twaomba uilinde
Jumuiya Afrika Mashariki
Tuwezeshe kuishi kwa amani
Tutimize na malengo yetu.

Chorus

*Jumuiya Yetu sote tuilinde
Tuwajibike tuimarike
Umoja wetu ni nguzo yetu
Idumu Jumuiya yetu.*

2. Uzalendo pia mshikamano
Viwe msingi wa Umoja wetu
Natulinde Uhuru na Amani
Mila zetu na desturi zetu.
3. Viwandani na hata mashambani
Tufanye kazi sote kwa makini
Tujitoe kwa hali na mali
Tuijenge Jumuiya bora.



MAKERERE UNIVERSITY ANTHEM

Chorus

*Makerere, Makerere,
We build for the future,
The Great Makerere*

*Great, Great and Mighty,
The walls around thee
Great, Great and Mighty,
The gates beside thee X2*

1. From East and West,
From North and South
All voices singing,
Arise Makerere
Rise up and rise,
High up and high
All voices singing
Arise Makerere
2. Do not forget,
Through all the years
Those who have gone
through

- The gates of Makerere
Give them the pride,
Give them the joy
All to remember
The gates of Makerere
3. Those who here be,
Seek ye the truth
Build for the future,
The great Makerere
Those here have been,
Those here will be
Build for the future
The Great Makerere



MAKERERE UNIVERSITY 75TH GRADUATION CEREMONY PRAYER, 2025

Our God and Father, we come before You with gratitude for the many blessings You have bestowed upon us as a community of Makerere University and the nation of Uganda.

We thank You for the peace in our country and the leadership of our country. We are grateful for the support of the Ministry of Education and Sports to Makerere University. We also thank You for the Chancellor, the Chairperson of the University Council, the Vice Chairperson of the University Council, the University Council, the Vice Chancellor, the Deputy Vice Chancellors, members of Senior Management, and the teaching and non-teaching staff that contribute significantly to the growth of our beloved University.

Lord, we are grateful for all our students, particularly those who are graduating during this 75th Graduation Ceremony. Thus far You have brought them; we give You thanks. Upon their graduation, we pray for them to gainfully utilise their skills, gifts, and knowledge to transform Uganda and the world at large. Open doors of opportunities for them to prosper and succeed in ways that glorify Your Name. Give them the courage to resist corruption and fight negative vices in the market space. We petition You to grant them the spirit of excellence and integrity so that they become exemplar in their service to humanity. Father, thank You for their parents, guardians and friends who have supported and encouraged them to this stage. May the sacrifices they have made bear fruit as a living testimony of Your Mighty presence in their lives.

And now Father, we submit the 75th Graduation Ceremony to You. May Your presence grace this occasion. Bless our time together and let Your peace prevail. May everyone here today and throughout our university experience Your love and compassion, for the glory of Your most precious name. Amen.



**PROGRAMME FOR THE 75th GRADUATION CEREMONY,
MONDAY 13th – FRIDAY 17th JANUARY 2025**

TIME	ACTIVITY	RESPONSIBILITY
7:00 am	Graduands take their seats	Ceremonies Committee
7:45 am	Invited Guests take their seats	Ceremonies Committee
8:00 am	The Academic Staff assemble in the Main Hall, Main Building	Ceremonies Committee, Protocol
8:10 am	VIPs Arrive and Take Their Seats - Religious Leaders - Heads of Diplomatic Missions - Judges of the High Court, Court of Appeal and Supreme Court - Ministers of State - Cabinet Ministers	Ceremonies Committee, Protocol
08:30 am	The Minister of Education and Sports arrives	Protocol/ Vice Chancellor's Office
08:40 am	The Commencement Speaker arrives	Protocol/ Vice Chancellor's Office
08:45 am	The Chancellor's Procession enters the Freedom Square	Ceremonies Committee
08:50 am	Anthems: 1. Republic of Uganda 2. East African Community 3. Makerere University	Department of Performing Arts and Film
08:55 am	The Chancellor constitutes the 75 th Congregation	Chancellor
09:00 am	Prayer	Chaplains and Imam
09:05 am	The Vice Chancellor addresses the Congregation	Vice Chancellor



PROGRAMME FOR THE 75th GRADUATION CEREMONY, MONDAY 13th – FRIDAY 17th JANUARY 2025

TIME	ACTIVITY	RESPONSIBILITY
09:25 am	The Chancellor addresses the Congregation	Chancellor
09:45 am	The Commencement Address	Commencement Speaker
10:00 am	The Minister of Education and Sports addresses the Congregation (<i>only on opening day</i>)	Hon. Minister of Education and Sports
10:30 am	Music Interlude	Department of Performing Arts and Film
10:40 am	The Vice Chancellor calls upon the Principals to present Graduands for the Conferment of PhD Degrees	Vice Chancellor
11:40 am	Music Interlude	Department of Performing Arts and Film
11:50 am	The Vice Chancellor calls upon Deans to present Graduands for the presentation of Diplomas and Conferment of Masters and Undergraduate Degrees	
1:20 pm	The Chancellor adjourns the 75th Congregation	Chancellor
1:30 pm	Anthems: 1. Makerere University 2. East African Community 3. Republic of Uganda	Department of Performing Arts and Film





VICE CHANCELLOR'S MESSAGE

I warmly congratulate all the Graduands and our hardworking staff upon their perseverance that has culminated into the 75th Graduation Ceremony of Makerere University. This success has been made possible by the sacrifices and diligence of your parents, guardians, sponsors, families and friends. We equally congratulate them upon their respective contributions.

In a special way, I wish to congratulate Hon. Dr. Crispus Kiyonga upon his appointment as Chancellor of Makerere University. Dr. Kiyonga, an alumnus of Makerere University, has had a distinguished career as a Physician, Statesman and Diplomat, and thus, is well positioned to serve as titular head of this great institution, especially as we continue to strategically align with Government programmes to drive high technology innovation, commercialisation of research outputs and wealth creation.

Makerere University by virtue of her status as a Government institution and a globally acclaimed University continues to enjoy generous funding from the Government of Uganda as well as our development partners. This funding has enabled us to boost our research capacity through training staff at Masters, PhD and Post-doctoral level, produce more research and innovations, improve our laboratory infrastructure, grow our international networks and contribute to the attainment of National Development Priorities as well as the Sustainable Development Goals (SDGs).

I am happy to note that with the

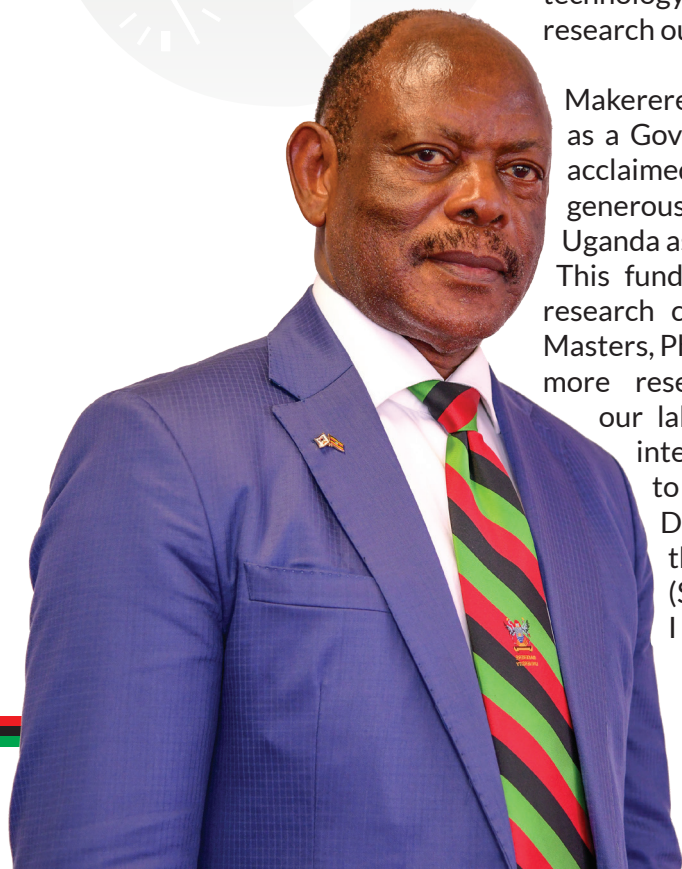



support of Government through the Makerere University Research and Innovations Fund (Mak-RIF), we have not only been able to fund a number of innovations that are set for commercialization, but also supported PhD Research that addresses national development priorities.

I equally applaud our development partners whose generous support has contributed to training staff, conducting research and the establishment of Innovation Hubs aimed at creating job opportunities for our young people.

On 22nd October 2024, Makerere University in partnership with Kiira Motors Corporation, and UNDP Uganda, launched the Skilling Programme in Electric Mobility and Associated Technologies, aimed at building the required pool of young people to drive Uganda's electric mobility and related technologies for industrial application. Additionally, on 19th November 2024, we signed an MoU with The Innovation Village to establish the Research2Industry (R2I) platform. The platform will provide infrastructure that fosters innovation and resource sharing as well as streamline the path from research to commercialization through funding mechanisms that remove barriers and accelerate impact.

Therefore, as you leave the gates of Makerere today, I wish to reassure you that your alma mater remains committed to not only providing impactful education, but also nurturing innovations and partnerships that contribute to your employability and our national development priorities.

Once again, I congratulate the Graduands, our staff, parents, guardians and sponsors upon achieving this milestone and pray that God will grant you good health and keep you safe, as We Build for the Future.

Prof. Barnabas Nawangwe
VICE CHANCELLOR

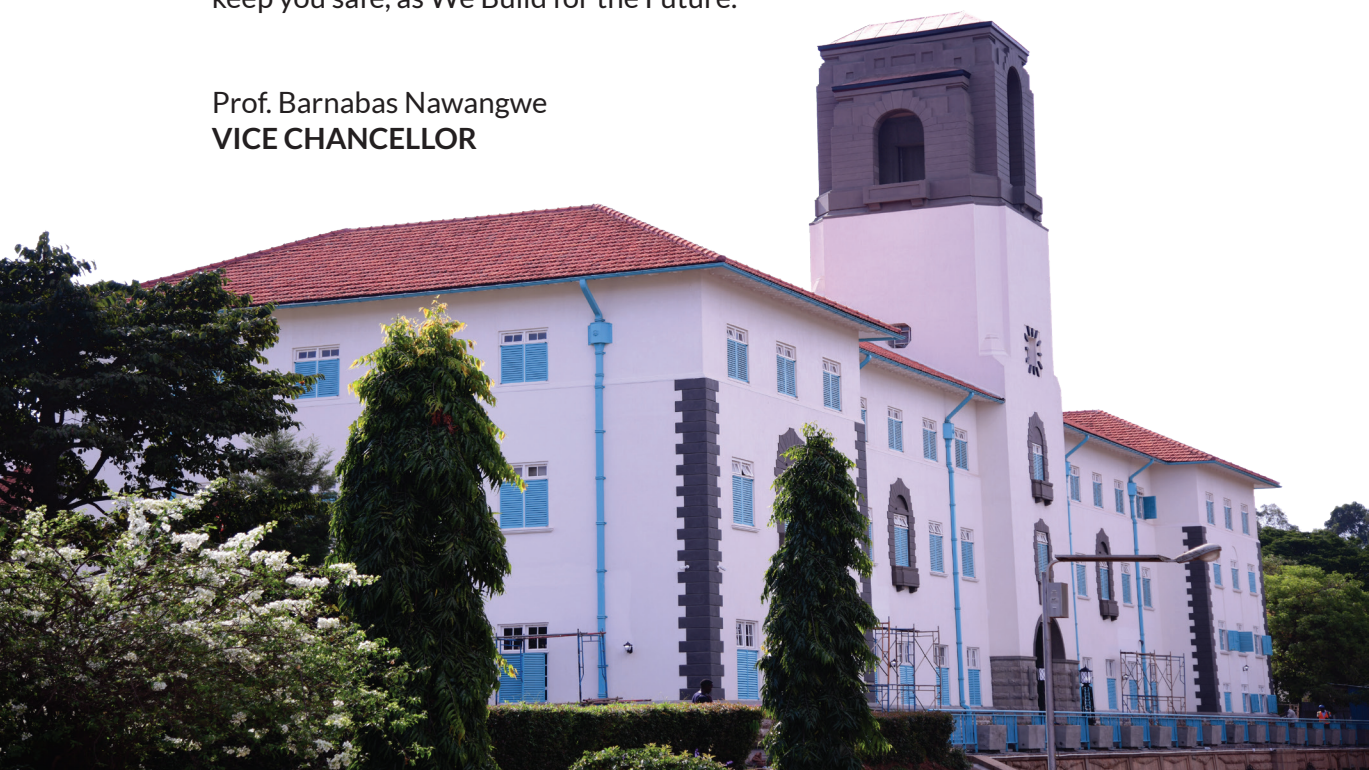

DAY 1 MONDAY 13TH JANUARY, 2025

1. College of Veterinary Medicine, Animal Resources and Bio-Security (CoVAB)
2. College of Computing and Information Sciences (CoCIS)
3. College of Education and External Studies (CEES)
4. School of Law (SoL)



COMMENCEMENT SPEAKER

Prof. LenkaBula Puleng

Vice Chancellor, University of South Africa (UNISA)



Professor Puleng LenkaBula is a South African Academic, a Christian Ethicist who specializes in Social Ethics, a multidisciplinary discipline that entails economics, ecology and justice. She has published widely in the intersections of ethics, economy, ecology and feminist theology/ thought. In January 2021, UNISA appointed LenkaBula as the first female Principal and Vice-Chancellor after 147 years of UNISA's existence and the third Principal and Vice-Chancellor of Unisa in the aftermath of apartheid and the democratic era. LenkaBula brought to UNISA diverse work experiences from academia, ecumenical bodies, civic society and from the private sector, both nationally and internationally. These experiences include inter-alia:

- The University of the Free State, South Africa, where she worked as the Deputy Vice-Chancellor for Institutional Change, Students Affairs and Engaged Scholarship.
- The University of the Witwatersrand, Johannesburg, where she was a member of the Vice Chancellor's Office (VCO) as well as the Executive Dean responsible for Student Affairs and Students Services (Core and Co-Curricular

Affairs).

- The University of South Africa, where she worked as the Dean of Students Affairs, the Director of Projects in the Vice Chancellor's Office. She has also served as an academic in various roles at Unisa, St Andrews College, Saskatoon Emmanuel College, University of Toronto.

LenkaBula has equally been actively engaged in ecumenical work through advocacy and consultancy on the nexus of poverty, ethics, economy, ecology and feminist theory/ theology and gender with the following organizations: the World Council of Churches, the World Council of Reformed Churches, the Lutheran World Federation, the World Student Christian Conference, and the United Church of Canada among others. Since LenkaBula's assumption of duty as the Principal and Vice-Chancellor of UNISA in 2021, UNISA has registered multiple successes including, but not limited to the following among others:

- Improving UNISA's academic performance.
- Enhanced student affairs and services pivoting student access as an integral imperative for the university's impact.
- Improved academic and scientific rankings in multiple rankings.
- Leading talent management improvements in the recruitment of, as well as an improvement of the numbers of academics with PhD, from 39 % in 2021 to 67% in 2024!
- Enabling UNISA to procure over 850 hectares experimental farm to strengthen agricultural and sustainable development futures for UNISA, South Africa and the continent.
- Leading the strategic and prudent optimization and diversification of financial investments for UNISA.

In her pursuit to reclaim Africa's intellectual futures, Professor Puleng LenkaBula is committed to partnering with progressive knowledge institutions, civil society, business and industry in support of South Africa's developmental futures and the continent's Africa's contributions to global development.



COLLEGE OF VETERINARY MEDICINE, ANIMAL RESOURCES AND BIOSECURITY (CoVAB)

The Principal College of Veterinary Medicine, Animal Resources and Biosecurity to present the following for the

Conferment of the **DEGREE OF DOCTOR OF PHILOSOPHY**

BUGEZA James



OCCURRENCE AND CAUSATIVE STRAINS OF BRUCELLOSIS IN LIVESTOCK AND SLAUGHTERHOUSE WORKERS IN UGANDA.

BUGEZA investigated the seroprevalence of anti-Brucella antibodies and the causative strains of brucellosis in livestock and slaughterhouse workers in Uganda. Brucellosis is a foodborne and occupational disease and is a public health priority in Uganda. The research found out that one in every 10 slaughterhouse workers were exposed to Brucella, the bacteria that causes brucellosis. Small ruminants had the highest seroprevalence (6.7%) followed by cattle (3.8%) and pigs (2.8%). B. melitensis Sequence Type (ST) 12 and B. abortus ST 38 were the causative strains of brucellosis. The study did not find genetic evidence of resistance to antibiotics used for treatment of brucellosis from the Brucella genomes, implying that current treatment guidelines remain applicable. The study

contributed vital information to the Brucella MLST database for East Africa, and the findings are useful in formulating interventions that promote consumer and occupational safety. The study was funded by the Germany Ministry of Technical Cooperation and Development (BMZ) and was supervised by Assoc Prof Clovice Kankya, Dr. Denis Mugizi, Dr. Annie Jessie Elizabeth Cook and Prof Ignacio Moriyon.

Conferment of the **DEGREE OF DOCTOR OF PHILOSOPHY**

ENEKU Wilfred



SEROLOGICAL AND MOLECULAR EPIDEMIOLOGY OF ZOONOTIC RICKETTSIA IN ARTHROPOD VECTORS AND HUMANS IN SELECTED DISTRICTS OF UGANDA

ENEKU investigated the role of rickettsioses in acute febrile illnesses in Uganda and characterized the causative agents in ticks and fleas in selected districts. Rickettsioses manifest with fever and are difficult to diagnose. Ticks and fleas were collected from 360 homesteads, tested for rickettsia by molecular tools. Multiple zoonotic rickettsia were found circulating in Uganda. Zoonotic rickettsia were detected in 24.6% tick pools tested. R. africae, R. conorii and the more pathogenic Rickettsia conorii subsp. israelensis were found in several ticks. Coxiella burnettii was detected in 6% of the 859 tick pools. Flea-borne rickettsia were found in ~50% of the flea pools tested, with 8% pools containing R. felis, a known human pathogen. In

460 human serum samples, tick-borne rickettsiosis was detected in 6.3%, while Q-fever was in 7.6%. The study highlights the need for clinicians to be aware of rickettsia as a potential cause of acute febrile illnesses. The study was funded by the Consortium for Advanced Research Training in Africa and DAAD and was supervised by Prof Byarugaba K. Denis, Assoc Prof Tweyongyere Robert and Assoc Prof Wabwire-Mangen Fred

Conferment of the **DEGREE OF DOCTOR OF PHILOSOPHY**

NABIRYE Muloki Harriet (Ms)

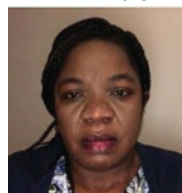

PREVALENCE, RISK FACTORS AND SOCIO-ECONOMIC EFFECTS OF HUMAN AND BOVINE BRUCELLOSIS IN POST-CONFLICT NORTHERN UGANDA

NABIRYE investigated the prevalence, risk factors and socio-economic effects of human and bovine brucellosis in post-conflict Northern Uganda. The overall objective of this work was to establish the state of occurrence and the social-economic dynamics of brucellosis in post-conflict-Northern Uganda. The purpose was to acquire information to support the national brucellosis control strategies. The study determined the knowledge, attitudes, and practices of the community, medical and veterinary workers regarding brucellosis; estimated the sero-prevalence of human and bovine brucellosis; evaluated the diagnostic accuracy of the commonly used serological tests





for diagnosing human brucellosis; determined the risk factors and the socio-economic impact of brucellosis. This study recorded a positive attitude but low knowledge levels. The seroprevalence of human and bovine brucellosis was estimated at 18.7% and 19.3%, respectively. The modified Rose Bengal Plate Test had a higher (96%) accuracy than the other study serological tests. The study was funded by Netherlands for Capacity Building in Higher Education and was supervised by Prof David Okello Owiny, Prof Duncan Ongeng, Prof Joseph Erume and Prof George William Nasinyama.

Conferral of the
DEGREE OF DOCTOR OF PHILOSOPHY

NAMULONDO Joyce (Ms)



DIFFERENTIAL GENE EXPRESSION IN SCHISTOSOMA MANSONI INFECTED CHILDREN ALONG LAKE ALBERT IN UGANDA

NAMULONDO investigated the differential gene expression in school-age children aged 10-15 years with schistosomiasis (Bilharzia) caused by Schistosoma mansoni as well as those coinfecting with P. falciparum which causes malaria and S. mansoni living along Lake Albert in Uganda. The motivation for her research was the variation in S. mansoni infection intensities among individuals living in schistosomiasis endemic areas. Her research highlighted a high prevalence of S. mansoni among school-age children. Her work also identified genes differentially

expressed in these children infected with S. mansoni in the schistosomiasis endemic area and genes expressed in the children with coinfection with P. falciparum (malaria) and S. mansoni. Her work was the first of its kind in S. mansoni infections. Her study findings are useful in follow-up gene expression research to identify biomarkers for therapeutics and vaccine development and further inform policy on combined interventions by the National control programme. The study was funded by Trypanogen+ project and was supervised by Dr Julius Mulindwa, Assoc Prof. Robert Tweyongyere and Prof Enock Matovu

Conferral of the
DEGREE OF DOCTOR OF PHILOSOPHY

NAMUWULYA Prossy (Ms)



ASSESSING THE AETIOLOGY OF MEASLES DISEASE AND MEASLES-LIKE ILLNESS IN UGANDA

NAMUWULYA sought to understand why measles outbreaks persist in Uganda despite the availability of free nationwide vaccination. The study also investigated viruses associated with measles-like rashes, as over 70% of individuals with rashes test negative for measles using WHO-recommended IgM assays. National surveillance data from 2010 to 2023 was analyzed to assess vaccination's impact on measles infections. Neutralization assays were conducted to determine if post-vaccination antibodies could neutralize the measles virus. The

virus genome was sequenced to check for evolutionary changes that might allow it to evade the vaccine. Other viruses in rash patients were identified using the metagenomic next-generation sequencing technique. The study found that the B3 strain is endemic in Uganda, with minimal genomic variation and no evidence of vaccine escape. Vaccination remains highly effective with two routine vaccine doses and vaccination coverage of greater than 95% countywide to sustain population/herd immunity. The study was funded by Centre for Virus Research, University of Glasgow and Makerere University Research and Innovation Fund (MakRIF) and was supervised by Assoc Prof Robert Tweyongyere, Prof Emma Thomson, Dr Anne Kazibwe and Dr. Josephine Bwogi

Conferral of the
DEGREE OF DOCTOR OF PHILOSOPHY

OMADANG Leonard



EPIDEMIOLOGY AND ECONOMIC IMPACT OF CYSTIC ECHINOCOCCOSIS IN LIVESTOCK AMONG THE PASTORAL AND AGRO-PASTORAL COMMUNITIES IN UGANDA

OMADANG investigated the epidemiology and economic impact of cystic echinococcosis in livestock among the pastoral and agro-pastoral communities in Uganda. The main objective of the study was to determine the knowledge status, the magnitude of infection and the economic losses due to Cystic





Echinococcosis (CE) in livestock among these communities. The motivation for this research was to ascertain the economic losses due to CE during slaughter, its prevalence, and the risk factors for its transmission in livestock kept by these communities. The study determined the key risk factors, level of infection and financial losses due to CE in livestock in the study areas. The study findings are useful for solving problems associated with high economic losses; appreciating and understanding transmission dynamics, and the scale of CE infection in livestock. The study was funded by African Development Bank and German Research Council and was supervised by Prof. Michael Ocaido and Prof. Francis Ejobi

COLLEGE OF COMPUTING AND INFORMATION SCIENCES (CoCIS)

The Principal College of Computing and Information Sciences to present the following for the Conferment of the **DEGREE OF DOCTOR OF PHILOSOPHY**

AHIMBISIBWE Kasiisi Benjamin



A framework for institutionalization of information security management practices in public institutions in Uganda.

AHIMBISIBWE The study developed a framework for institutionalization

of information security management practices in public organizations. Its aim was to address the urgent need for effective information security measures amidst escalating cyber threats.

Using a mixed-methods approach, the research was conducted across various agencies, mostly public universities. Findings indicated three key security practices (information security governance practice, physical security and technical measures and personnel security practices).

Out of these, significant components such as information security policies, information security vulnerabilities, risk management, business continuity, secure asset management, inventory taking, external controls, physical access controls, information access controls, information backups, internal data center access controls, personnel security roles and responsibilities, and security awareness, education and training were identified as requirements for the developed framework.

These findings contribute significantly to academic discourse on information security within developing countries, while furnishing practical recommendations for policymakers and stakeholders by offering systematic guidelines and strategies to address security threats. By providing such a framework, this research enhances the overall security posture of cyber security and promotes sustainable governance in the digital age.

Conferment of the **DEGREE OF DOCTOR OF PHILOSOPHY**

AKELLO Kalumera Christine (Ms)



USER-CENTRED DESIGN AND COLLABORATION ENGINEERING INTEGRATION TO REINFORCE USER INVOLVEMENT IN REQUIREMENTS ELICITATION AND ANALYSIS TASKS: A CASE OF EHIS

AKELLO examined the challenge of limited user involvement in requirements elicitation and analysis within User-Centered Design (UCD), particularly in developing electronic Health Information Systems (eHIS). The researcher integrated Collaboration Engineering (CE) principles with the UCD approach to address the gap through employing the Applied Science/Engineering Six-layer model to develop and align the UCD-CE process with CE and UCD principles, practices, and methods. Data were collected using qualitative, quantitative and CE techniques. Formative and summative evaluations were employed to validate the UCD-CE process, highlighting its strengths in improving task efficiency, reducing effort, fostering creativity and productivity, ease-of-use, and learnability. The UCD-CE process demonstrated efficiency, effectiveness, and high user satisfaction in eliciting and analyzing requirements. Future research explores the practicality of UCD-CE integration during UCD design phase. The study was funded by



African Development Bank and was supervised by Prof Josephine Nabukenya.

Conferment of the **DOCTOR OF PHILOSOPHY**
KAPALAGA Geoffrey



MITIGATING DISTRIBUTION SHIFTS IN MACHINE LEARNING-BASED PREDICTION OF FOOT AND MOUTH DISEASE OUTBREAKS FOR ENHANCED PREPAREDNESS IN UGANDA

KAPALAGA sought to improve machine learning-based predictive performance for Foot and Mouth Disease (FMD) outbreaks, a serious challenge in Uganda’s livestock industry. The study developed novel approaches to enhance disease prediction under varying environmental conditions, including variations in rainfall and temperature, which influence disease patterns. The study findings provide critical insights for early detection and targeted resource allocation, transitioning the country’s FMD management strategy from reactive measures to proactive, data-driven interventions. This study was funded by the National Agricultural Research Organization (NARO) and was supervised by Dr Florence N. Kivunike, Dr Daudi Jjingo, and Assoc Prof Savino Biryomumaisho.

Conferment of the **DEGREE OF DOCTOR OF PHILOSOPHY**

KUTYAMUKAMA Alice Gitta (Ms)



ANTENATAL MENTAL HEALTH INFORMATION PROVISION IN CHINA UGANDA FRIENDSHIP HOSPITAL NAGURU, UGANDA

KUTYAMUKAMA examined antenatal mental health information provision in Uganda. Using a case study design, this study explored antenatal mental health information (AMHI) needs for pregnant women. These include stress management, emotional changes, symptom management, myths and cultural beliefs. China Uganda friendship hospital Naguru (CUFHN) provided services including counseling, mental health support, educational talks, gender-based violence screening and information on pregnancy-related complications. Information was disseminated via television screens, posters, notice boards, brochures, and peer-to-peer information sharing. Barriers to access include stigma, cultural beliefs, limited access to information and a weak referral information system. This study recommends adoption of a proposed model for effective AMHI provision. CUFHN should develop an Antenatal Mental Health Information Provision and Access policy addressing staff work- life balance. Ministry of Health should compel the development of AMHI policy within organizations. CUFHN should repackage information in various local languages and formats to improve accessibility during

antenatal care. The study was self-sponsored and was supervised by Prof Constant Okello-Obura and Dr Sarah Kaddu.

Conferment of the **DEGREE OF DOCTOR OF PHILOSOPHY**

MATOVU Job



SECURE MOBILE MONEY WITHDRAW FRAMEWORK

MATOVU examined the problems associated with mobile money payment systems particularly the Mobile Money withdraw transaction and the different methods of verifying a mobile money withdrawer. The study looked at data from different money withdraw systems around the world and compared it with data in Uganda with the objective of improving the Mobile Money withdraw transaction verification process such that less mobile money is lost by owners and such that less mobile money is used in criminal activities. The study found that the mobile money withdrawer can have stronger verification and that this stronger verification protects; the Mobile Money customer, the Mobile Money agent, organizations and businesses that use Mobile Payment Services and governments to serve citizens securely with e-government services. The study was self-sponsored and was supervised by Dr. Drake Patrick Mirembe and Dr. Odongo Steven Eyobu.





Conferment of the
DEGREE OF DOCTOR OF PHILOSOPHY

MPIRIRWE Hilda (Ms)



A MULTIFACTOR AUTHENTICATION FRAMEWORK TO ENHANCE INTEGRITY OF E-ASSESSMENT

MPIRIRWE examined authentication techniques used during e-assessment. The study developed an E-assessment Multifactor authentication framework to enhance the integrity of e-assessments and strengthen the security of e-assessment systems. The findings of the study revealed that learners were frequently authenticated using usernames and passwords during e-assessment. However, this authentication method was weak, easily stolen, and could not confirm the user's genuine identity. Biometric identification, including voice, fingerprint, and facial recognition, requires additional technology, which can be costly. The study proposed a novel solution of Multifactor authentication techniques (Username/Password, Biometrics & security questions), enhanced protection against impersonation. Impersonation during e-assessments is a significant issue, leading to unfair assessments and compromising the integrity of students' grades. The study informs the development of policy guidelines on authentication during e-assessment, will benefit academic administrators, the Ministry of Education and Sports, the National Council of Higher Education, and the Ministry of ICT. The study

was funded by the Government of Uganda through the Makerere University Research and Innovations Fund (MakRIF) and was supervised by Dr. Drake Patrick Mirembe and Prof. Jude Lubega.

DEGREE OF DOCTOR OF PHILOSOPHY

MUKAKANYA ABEL MUWUMBA



PRIORITY SCHEDULING SCHEMES IN MOBILE AD-HOC NETWORKS

MUWUMBA investigated the performance of Earliest Deadline First (EDF), Low Latency Queueing (LLQ) and Weighted Round Robin (WRR) scheduling algorithms in MANETs. Delay is a major Quality of Service metric in mission critical applications. Some applications run on Mobile Ad-Hoc Network (MANET) set ups which comes with transmission challenges arising from the size of traffic packets and environmental conditions. These challenges cause transmission delays, packet loss and hence a degraded network performance. The numerical results showed that the: (i) EEDF-II model shortened the waiting times of packets of the different queues at various system loads compared the existing EDF(ii) Proposed LLQ algorithm performed better than the adopted LLQ algorithm in transmitting video packets (iii) Improved WRR algorithm exhibited superior performance while transmitting video packets. Overall, the study examined three algorithms and proposed three novel variants EEDF-II, ELLQ & IWRR for MANETs.

The study was funded by Makerere University Research and Innovations Fund (MAKRIF) and was supervised by Dr John Ngubiri and Dr. Odongo Steven Eyobu.

Conferment of the
DEGREE OF DOCTOR OF PHILOSOPHY

MUSIIMAAMI David



INFORMATION-SEEKING BEHAVIOUR OF ART AND DESIGN STUDENTS IN DIPLOMA-AWARDING INSTITUTIONS IN UGANDA

MUSIIMAAMI investigated the information-seeking behaviour of Art and Design students in diploma-awarding institutions in Uganda. The study was conducted at Artfield Institute of Design, Buganda Royal Institute of Business and Technical Education, Michelangelo College of Creative Arts, and Nagenda International Academic of Art and Design; and at National Council for Higher Education (NCHE). Data was collected from Art and Design students, library heads, and a Director of NCHE. The collection methods used included questionnaire, interview and observation. The study found that; the information needs of Art and Design students were principally related to creation of artworks, Art and Design students used varied sources of information, with the visual resources being predominant, the students mainly used information-seeking strategies that enabled them to locate and access information visual information





resources, and d) the students encountered varied challenges when seeking information, primarily related to the Internet and library system. The study was self-sponsored and was supervised by Prof Constant Okello – Obura and Assoc Prof David Luyombya.

Conferment of the **DEGREE OF DOCTOR OF PHILOSOPHY**

NALUMANSI Mary (Ms)



CONTRIBUTION OF NAMBI SSEPPUUYA COMMUNITY RESOURCE CENTRE TO A READING CULTURE DEVELOPMENT AMONG CHILDREN IN EASTERN UGANDA

Nalumansi examined the contribution of community libraries to the development of a reading culture among children in Uganda specifically at Nambi Sseppuuya Community Resource Centre. Using a case study design, the study revealed that the children’s reading needs and habits included access to books and reading materials in their mother tongues. The children’s reading activities included read aloud opportunities and educative games among others. The major benefits that children got from engaging in the reading promotion activities included provision of reading materials, provision of public space and literacy promotion. The development of a reading culture among children was affected by inadequate reading materials and long distances. The study recommended that parents should support children in making reading part of their daily routine

and engage in storytelling sessions. The major study’s contribution was development of the Community Library-Driven Reading Culture Framework (CL-DRCF) to optimize the reading culture of children. The study was funded by SIDA and was supervised by Prof. Constant Okello-Obura and Dr. Sarah Kaddu.

Conferment of the **DEGREE OF DOCTOR OF PHILOSOPHY**

NAMAGANDA Agnes (Ms)



CONTINUING PROFESSIONAL DEVELOPMENT (CPD) OF LIBRARIANS IN SELECTED PUBLIC UNIVERSITIES IN UGANDA

NAMAGANDA conducted a study to explore librarians’ views and experiences of continuing professional development (CPD). Grounded in social constructivist learning theories, the study adopted an interpretivist paradigm and qualitative multi-case study approach, utilizing interviews, focus groups, document analysis, and observations to gather data from librarians. Findings revealed that CPD was viewed as essential for maintaining professional competencies and personal growth. The study identified contextual factors affecting participation and recommended increasing awareness about CPD, fostering personal commitment, implementing mandatory CPD, and establishing adequate regulatory frameworks. A framework for enhancing CPD for librarians was also proposed. The study was funded by SIDA and was supervised by Prof. Ola Pilerot and

Prof. Constant Okello-Obura.

Conferment of the **DEGREE OF DOCTOR OF PHILOSOPHY**

NAMUGERA Lydia (Ms)



ENHANCING THE PROVISION AND UTILIZATION OF VIRTUAL LIBRARY AND INFORMATION SERVICES (VLIS) AT MAKERERE AND UGANDA CHRISTIAN UNIVERSITIES

NAMUGERA conducted a mixed methods study to enhance the provision of VLIS in Makerere University and Uganda Christian University libraries. For libraries to sustain relevance in a technologically-driven academic landscape, VLIS are the most feasible option. Although associated with benefits including timely and convenient access to current information, VLIS provision remains limited. Data collected from librarians and library users revealed inadequate VLIS environment due to constraints relating to policy framework, funding, staffing, ICT infrastructure and digital literacy skills. The study recommends Incorporation of information literacy as a taught and examinable course across all university programmes, integration of active links of e-resources in course reading lists, installation of real time user support through Media monitoring units, zero rating university library websites/databases, and mandatory involvement of university library staff in VLIS provision. The study was funded by DAAD and supervised by Dr. Joyce Muwanguzi Bukirwa and





Prof. Constant Okello-Obura.

Conferment of the **DEGREE OF DOCTOR OF PHILOSOPHY**

SSANYU Jackline (Ms)



PAMOJA: A COMPONENT FRAMEWORK FOR GRAMMAR-AWARE ENGINEERING

SSANYU investigated the challenges of integrating formal grammars and grammar-aware tools, such as scanners and parsers, into the development of grammar-aware software. The research identified a lack of clear integration methods, often leading developers to rely on ad-hoc approaches. By applying component-based software development principles, the study developed PAMOJA, a software component framework that integrates seamlessly into environments like NetBeans and Eclipse. PAMOJA provides a coherent set of grammar-aware front-end components for tasks such as scanning, parsing, tree building, and formatting, which improve grammar-aware software development workflows. The framework significantly enhances efficiency, reducing development time and costs. The study was self-sponsored and was supervised by Assoc Prof Engineer Bainomugisha and Assoc Prof Benjamin Kanagwa.

COLLEGE OF EDUCATION AND EXTERNAL STUDIES (CEES)

The Principal College of Education and External Studies to present the following for the Conferment of the **DEGREE OF DOCTOR OF PHILOSOPHY**

ABUKAR Mukhtar Omar



VALIDATION OF THE HIGHER EDUCATION QUALITY ASSESSMENT MODEL FROM THE PERSPECTIVE OF UNDERGRADUATE STUDENTS IN UNIVERSITIES IN BENADIR REGION, SOMALIA

ABUKAR validated Noaman et al.'s (2013) Higher Education Quality Assessment Model (HEQAM) instrument, addressing concerns about its prior lack of validation. The study assessed Somali undergraduate students' perceptions of HEQAM's eight constructs for measuring educational quality, focusing on curricula, faculty competence, career prospects, infrastructure, and support services. Findings confirmed HEQAM's validity, reliability, and consistency, demonstrating its adaptability to diverse educational contexts. The interdependence of its constructs aligns with practical notions of quality, offering a credible framework for evaluating and enhancing higher education. The study emphasizes standardized adoption of the validated HEQAM instrument to address gaps in quality assessment, improve institutional performance, and boost student

satisfaction. The study was funded by SIMAD University and was supervised by Dr David Onen and Dr Irene Etomaru.

Conferment of the **DEGREE OF DOCTOR OF PHILOSOPHY**

ASIRE Loyce Allen (Ms)



STAKEHOLDERS' INTERVENTIONS IN ADDRESSING THE SOCIOECONOMIC BARRIERS TO REFUGEE WOMEN ACCESS TO HIGHER EDUCATION: A CASE OF BIDIBIDI SETTLEMENT IN NORTHERN UGANDA.

ASIRE explored stakeholders' interventions in addressing socioeconomic barriers to refugee women's access to higher education. The study employed a qualitative research approach anchored in the advocacy world view and underpinned by liberal feminism. Findings highlight interventions addressing barriers by enabling policies, gender awareness campaigns, men's involvement in gender roles, and multi-sectoral support to combat sexual violence. Financial support through scholarships and economic empowerment programmes were promoted. However, barriers such as age limit on scholarships, marital status, economic constraints, citizenship status, and field of study preferences were found to disadvantage women from accessing higher education. The study concludes that existing interventions are insufficient and recommends continuous identification of intersecting factors



in the design and implementation of programmes. The study calls for expanded resources, the development of online/blended higher education, and the enforcement of affirmative action policies to improve access. A multidimensional model addressing these factors is proposed to guide future interventions. The study was self-sponsored and was supervised by Assoc. Prof. Joseph Kimoga.

Conferment of the **DEGREE OF DOCTOR OF PHILOSOPHY**

BATIIBWE Moses Sserwadda



TEACHERS' PERCEPTIONS ABOUT THE IMPLEMENTATION OF ISLAMIC RELIGIOUS EDUCATION COMPETENCY-BASED CURRICULUM IN SECONDARY SCHOOLS IN WAKISO DISTRICT

BATIIBWE examined the perceptions of teachers about the implementation of Islamic Religious Education Competence curriculum in secondary schools in Wakiso District in Uganda. His groundbreaking research on Teachers' Perceptions about the Implementation of IRE Competence-Based Curriculum (CBC) offers invaluable insights into educational reform and teacher perceptions in transforming religious knowledge into useable competencies of the 21st century.

This study examines the transition from a traditional content-based curriculum to a competence-based framework, highlighting the importance of teacher training, resource allocation, and curriculum

alignment to achieve meaningful learning outcomes. By integrating Bernstein and Tyler's curriculum theories, the research offers a foundation for understanding curriculum change. The study bridges the gap between policy and practice, contributing significantly to pedagogy, educational policy, and Islamic education. The study was self-sponsored and was supervised by Prof Anthony Mugagga and Dr Muhammad Kiggundu.

Conferment of the **DEGREE OF DOCTOR OF PHILOSOPHY**

DEBORU Florence (Ms)



INSTITUTIONAL MECHANISMS FOR ENHANCING THE UPTAKE AND USE OF DOCTORAL RESEARCH OUTPUTS FROM MAKERERE UNIVERSITY

Deboru examined the institutional mechanisms for enhancing the uptake and use of doctoral research outputs at Makerere University in regard to the climate for research use, research production, linking research to action and research evaluation using the Research Knowledge Infrastructure framework developed by Ellen et al. (2011) as the analytical lens. The research employed qualitative single case study research design, collected data through interviewing and documents review. The findings revealed that Makerere University aspires to enhance and promote the uptake and use of research outputs and innovations generated by staff and students as one of the key drivers of becoming a research-led university. However, institutional

mechanisms for enhancing the uptake and use of doctoral research outputs beyond the scientific community were inadequate. The study recommended that Makerere University should establish and integrate support mechanisms in doctoral research training to enhance the uptake and use of doctoral research outputs beyond the scientific community. The study was self-sponsored and was supervised by Dr. Irene Etomaru.

Conferment of the **DEGREE OF DOCTOR OF PHILOSOPHY**

GALENTA Safina (Ms)



EXPERIENCES OF FEMALES IN SCIENCE TECHNOLOGY ENGINEERING MATHEMATICS (STEM) FIELDS IN RESEARCH NETWORKS IN PUBLIC UNIVERSITIES IN UGANDA

GALENTA explored the experiences of females in STEM fields in research networks in public universities in Uganda. This study was anchored on the existential phenomenology by Martin Heidegger. Using thematic analysis, research collaboration activities, capacity development and positive and negative experiences emerged as themes in this study. The findings revealed that females in STEM fields in research networks had experiences related to funding, networking, research skills, career growth, conferences, mentoring, hectic schedules and financial constraints. This study therefore recommends to Management of public universities in Uganda to establish a Research and Grants





Office for STEM fields in Uganda and equip it with skilled human resource to drive the administrative research agenda of their fields in their different Colleges and Faculties. This study was self-sponsored and was supervised by Dr Florence Nakamanya.

Conferment of the **DEGREE OF DOCTOR OF PHILOSOPHY**

HABIMANA John Baptist



ORGANIZATIONAL CULTURE AND INNOVATIVENESS OF ACADEMIC STAFF AT KYAMBOGO UNIVERSITY

HABIMANA investigated whether Uncertainty Acceptance (UA) culture explained the Innovativeness of academic staff in Kyambogo University. The study assessed the influence of Power Distance (PD) on the Innovativeness of Academic Staff and examined the influence of Collectivism (CC) on Innovativeness of academic staff. The study utilized a mixed-methods research design. The findings revealed that the culture of UA did not predict innovativeness of academic staff and that both the culture of PD and leadership behaviour did not predict IAS. In addition, the culture of CC predicted IAS. The study concluded that since UA culture predicted IAS the culture is important for IAS and that collectivism was a core construct in analyzing culture effects on human relations. The study was self-sponsored and was supervised by Prof Jude Ssempebwa.

Conferment of the **DEGREE OF DOCTOR OF PHILOSOPHY**

HAROUN Yassin



TOWARDS A PEDAGOGICAL FRAMEWORK FOR USING WIKIS TO ENHANCE THE TEACHING OF ENGLISH LANGUAGE IN SECONDARY SCHOOLS IN UGANDA. A DESIGN RESEARCH BASED PERSPECTIVE

HAROUN investigated the gaps in the traditional methods of teaching in English language, and the need to equip English language teachers, with innovative instruction strategies to enhance students' language outcomes and relevance in this digital era. The study identified significant gaps in the traditional teaching methods, making them increasingly inadequate, failing to engage and empower learners with the essential English language skills required for success in the 21st century. The study proposed innovative solutions and leveraging technology-mediated instruction. The study yielded a set of design principles for a theory driven Wiki-based pedagogical framework, emphasizing student-centered learning and technological integration. This study's key output is envisioned to promote blended learning to enhance the teaching of English language in Ugandan secondary schools. The study was self-sponsored and was supervised by Dr Rebecca Nambi and Dr Dorothy Sebbowa Kyagaba.

Conferment of the **DEGREE OF DOCTOR OF PHILOSOPHY**

KAMANZI Stella Maris (Ms)



APPLICABILITY OF THE ENTREPRENEURIAL UNIVERSITY MODEL TO MAKERERE UNIVERSITY

KAMANZI examined the applicability of the Entrepreneurial University Model to Makerere University. In so doing, the study was anchored within the HEInnovate Framework. The study evaluated several attributes of Makerere University such as its leadership, governance, organizational capacity, entrepreneurship in teaching and learning, pathways for entrepreneurs, university-business relationships, internationalization, and impact measurement. The study findings revealed substantial findings in Makerere University's efforts to integrate entrepreneurship into the curriculum and promote mentorship, funding, and practical application. However, challenges such as limited strategic execution, gaps in organizational capacity, understaffing, inadequate research infrastructure, and low faculty participation hinder implementation. Strengths in teaching, learning, and university-business collaborations were identified, but deficiencies in leadership, governance, and pathways for entrepreneurs constrain progress. To address these gaps, the study recommended that the University Council grants greater autonomy to University Units for entrepreneurial initiatives, and Makerere University Management



adopts targeted strategies for stakeholder engagement. Although the study concluded that the Entrepreneurial University Model is not fully applicable to Makerere University, the study provides valuable insights into enhancing entrepreneurial initiatives. The study was self-sponsored and was supervised by Associate Prof. Jude Ssempebwa

Conferral of the **DEGREE OF DOCTOR OF PHILOSOPHY**

KANSIIME Edward



EXPLORING THE INFLUENCE OF PROJECT-BASED LEARNING ON LEARNERS' NUTRITION KNOWLEDGE IN SECONDARY SCHOOLS IN KAMPALA; CENTRAL UGANDA

KANSIIME investigated the relationship between project-based learning and learners' nutrition knowledge. The study adapted a PBLWorks project-based learning model in the context of nutrition education in secondary schools in Uganda. The study found that to increase nutrition knowledge significantly, learners need to design and plan projects, build a culture of managing projects, and get scaffolded through the project. In design and planning, the most key ingredients of the PBLWorks model that enhance nutrition knowledge include writing project proposals, and proposals being critiqued by professionals other than their teachers. Under building a culture of managing projects, the key

ingredients such as the involvement of learners in formulating and monitoring norms and allowing learners to make mistakes are important. Finally, prior knowledge and reducing support as the project progresses are useful under scaffolding. The study will help anchor the implementation of project-based learning in nutrition education in secondary schools. The study was funded by Makerere University Research and Innovations Fund (MakRIF) and was supervised by Dr. Josephine Esaete and Dr. Gaston Ampe Tumuhimbise.

Conferral of the **DEGREE OF DOCTOR OF PHILOSOPHY**

KATALEMWA Ahmed



APPLICATION OF THE CONTINGENCY APPROACH IN SUPERVISION OF PHD STUDENTS AT MAKERERE UNIVERSITY

KATALEMWA explored Application of the Contingency Approach in Supervision of PhD Students at Makerere University. Since supervisory style is a critical element in the supervisory relationship, he explored the fit between the supervisory styles used by supervisors of PhD students and the styles preferred by their supervisees at Makerere University. This study was triggered by low completion rates by PhD students at Makerere University. He adopted a qualitative, multiple case study design anchored in the interpretivist paradigm. It was revealed that in spite of supervisors' preference for a particular supervisory style,

they endeavor to adjust supervision to students' needs and stages of the PhD project. Hence, the study concluded that the supervision style follows a contingency approach. Study findings suggest that extended PhD candidature is attributable to factors other than supervision styles. The study was self-funded and supervised by Associate Professor Ssempebwa Jude (PhD) and Professor Anthony Mugagga.

Conferral of the **DEGREE OF DOCTOR OF PHILOSOPHY**

KATENDE Esther (Ms)



EXPLORING CRITICAL THINKING IN MAKERERE UNIVERSITY BUSINESS SCHOOL BACHELOR OF COMMERCE CURRICULUM

The thesis was supervised by Assoc. Prof. Joseph Kimoga

Conferral of the **DEGREE OF DOCTOR OF PHILOSOPHY**

LAMARO Gloria (Ms)



EXAMINING THE ROLE OF PROBLEM-BASED LEARNING IN ENHANCING CRITICAL THINKING SKILLS AMONG GRADUATE STUDENTS AT GULU UNIVERSITY

LAMARO examined the role of problem-based learning (PBL)





components, specifically case scenarios, academic collaborations, and guided facilitation, in enhancing critical thinking skills among graduate students at Gulu University. Grounded in critical theory and informed by Habermas’s critical inquiry, the research employed qualitative methodologies, including semi-structured interviews, focus groups, and document analysis. The findings highlighted the impact of PBL in bridging theoretical knowledge with practical problem-solving, promoting reflective dialogue, and refining reasoning skills. Recommendations address integrating culturally diverse case scenarios, equitable access to technology, and systemic educational reforms to foster inclusive learning environments. The study was funded by NORHED and was supervised by Assoc Prof Joseph Kimoga

Conferment of the
DEGREE OF DOCTOR OF PHILOSOPHY

MBABAZI Annet (Ms)



EXAMINING THE EFFECT OF WORKPLACE ENVIRONMENT ON THE WELL-BEING OF ACADEMIC STAFF AT MAKERERE UNIVERSITY

MBABAZI examined the effect of the workplace environment on the well-being of academic staff at Makerere University. Using the pragmatism paradigm, the study revealed that supervisory relationships and peer group interaction were not significant while workplace climate

was significant. The qualitative findings revealed that workplace climate is very important in terms of work pleasure rewarding jobs, and development opportunities that contribute greatly to well-being. Since this was also found to be significant in quantitative results, it needs to be emphasized to promote well-being at Makerere University. The study recommends that management prioritize work-life balance through effective workload management and utilizing available resources; coming up with training and development programs, and strengthening interpersonal relationships. The study was partly funded by Makerere University Research and Innovation Fund, and supervised by Dr Tom Darlington Balojja

Conferment of the
DEGREE OF DOCTOR OF PHILOSOPHY

MUKASA Samuel



CURRICULUM LEADERSHIP STYLES UTILIZED BY ACADEMIC STAFF AT MAKERERE UNIVERSITY

MUKASA explored the curriculum leadership styles utilized by academic staff at Makerere University. The study was anchored in the social constructivism and the transformational leadership theories. I chose the qualitative-focused enquiry and data was collected using document review guide and semi-structured interviews from purposefully selected academic staff from the nine colleges and school of law. Data was analyzed using thematic

analysis technique. In this study findings revealed that participatory, transactional, laissez faire and transformational curriculum leadership styles are utilized by academic staff at Makerere University. The study recommends that if lecturers are to utilize various curriculum leadership styles, top administrators must plan orientations on the kind of curriculum leadership styles academic staff should adopt. This study underwrites new knowledge in the sense that the findings make a contribution to our understanding of the kind of curriculum leadership styles academic staff use. Findings revealed the relevance of SCT and TLT theories on teaching and learning. The study was self-sponsored and was supervised by Prof Christopher B Mugimu.

Conferment of the
DEGREE OF DOCTOR OF PHILOSOPHY

MUKWANA Nicholas Isaac



INTERPERSONAL COMMUNICATION SKILLS NURTURED AMONG PRESERVICE ENGLISH LANGUAGE TEACHERS: A CASE STUDY OF A SELECTED UNIVERSITY IN UGANDA

MUKWANA investigated English Language Teacher Trainers’ strategies for developing Interpersonal Communication Skills (ICS) in preservice English language teachers at a selected University in Uganda. Anchored on Barnlund’s Transactional Model and Bruner’s Scaffolding theory, the study explored pedagogies for cultivating



politeness and polite expressions, confidence and assertiveness, emotional regulation, and nonverbal cues. Findings revealed that English Language Teacher Teachers employed modelling, counselling, and mentorship to nurture ICS. Despite curriculum gaps, effective pedagogies combined teacher-centered and learner-centered approaches but also highlighted Institutional challenges such as disproportional lecturer-student ratios, student absenteeism and grade-centered attitudes. The study recommends a focus on integrating ICS into English Language teaching curriculum, revising assessment strategies, improving lecturer-student ratios and adopting reciprocal-centric pedagogies. Thus, the study advocates for enhancing teaching practices, policy implications, and future research. The study was funded by Kyambogo University and was supervised by Prof Connie Masembe Ssebbunga and Dr Nancy Rosemary Nabiryo

Conferment of the
DEGREE OF DOCTOR OF PHILOSOPHY

MUTEESASIRA Christopher



PREDICTING RESEARCH PRODUCTIVITY OF ACADEMIC STAFF WITH PHDS IN UNIVERSITIES IN UGANDA USING BEAN'S MODEL

Thesis was supervised by Prof. F. E. K. Bakkabulindi and Dr. David Onen

Conferment of the
DEGREE OF DOCTOR OF PHILOSOPHY

MUYINGO Martin



TEACHERS' PERCEPTION OF TRANSFERRED HEADTEACHER' EMOTIONAL INTELLIGENCE COMPETENCES IN CENTRAL UGANDA GOVERNMENT SECONDARY SCHOOLS

MUYINGO examined the emotional intelligence competences of secondary school head teachers that were transferred on the basis of promotion, overstay, requested, and forced transfers. The study sought to examine secondary school teachers' perceptions on self-awareness; self-management; social-awareness, and relationship management competencies of transferred head teachers in Secondary schools in Central Uganda. The results revealed that out of the four head teachers transferred, three were perceived to have higher levels of self-awareness, self-management, social awareness, and relationship management leadership competencies; while one of them, whose transfer was requested was perceived to have limited self-awareness, self-management, social awareness, and relationship management leadership competencies. The study recommended that head teachers should endeavor to develop their emotional intelligence competencies; the education ministry should introduce emotional intelligence training to teacher trainees induct head teachers who are due to be transferred. The

study was self-sponsored and was supervised by Dr Ssenkusu Peter and Dr. Rosette Kaggwa Tamale.

Conferment of the
DEGREE OF DOCTOR OF PHILOSOPHY

NAKIMULI Agnes (Ms)



DELIVERY OF NON-ACADEMIC STUDENT SUPPORT SERVICES BY STAFF IN KYAMBOGO UNIVERSITY

NAKIMULI explored how staff deliver and make sense of the delivery of non-academic student support services at Kyambogo University. The services enhance students' holistic development and success in their academic goals. Due to increasing student numbers that are not proportionate to funding and staffing, the delivery of the services is becoming more complex. Staff adhered to policy guidelines, performed management functions and engaged in capacity building to deliver the services. Staff make sense of the delivery by fulfilling others' aspirations and their personal fulfilment. Kyambogo University should initiate the process of formulating policies, guidelines and actualise the implementation of existing policies, strengthen training initiatives through multi-stakeholder involvement to sustainably deliver the services. The university should motivate staff to make sense of their work through rewards and recognition so that they build and strengthen a culture of servanthood. The study was self-sponsored and supervised by Assoc





Prof Ronald Bisaso.

Conferment of the **DEGREE OF DOCTOR OF PHILOSOPHY**

NAKIMULI Mariam (Ms)



EMPLOYERS' AGENTS VIEWS ON EMPLOYABILITY SKILLS OF MAKERERE UNIVERSITY GRADUATES IN KAMPALA INTERNATIONAL UNIVERSITY AND ISLAMIC UNIVERSITY IN UGANDA

NAKIMULI examined the employers' agents views on the employability skills of Makerere University graduates. Using the phenomenological research design, data was collected from eight departmental heads and deans on individual endowments, social, and job inevitable skills claimed by Makerere University graduates that are exhibited at work in Kampala International University and Islamic University in Uganda. Findings show employers agents place a great value on the graduates who have exhibited unique endowment abilities. Employer's agents of Makerere University graduates also show that they demonstrated strong social competencies in their jobs. Lastly, employer agents express that Makerere University graduates have excellent, inevitable skills that are crucial for their chosen job positions. In conclusion, the study worked towards developing more effective and inclusive skill requirements during work processes that value a wide range of employability skills that contribute to modern work production. The study recommends that universities

prioritize the cultivation and development of soft skills. The study was self-sponsored and supervised by Dr Tom Darlington Balojja and Dr Euzobia Baine

Conferment of the **DEGREE OF DOCTOR OF PHILOSOPHY**

NALWADDA Proscovia (Ms)



UNDERSTANDING HOW MAKERERE UNIVERSITY ACADEMIC DEANS UTILIZE THEIR PSYCHOLOGICAL CAPITAL IN THE MANAGEMENT OF CONFLICTS

NALWADDA explored how Makerere University Academic Deans Utilized their Psychological Capital in the management of Bureaucratic, System; Task and Relationship related conflicts in Makerere University. Anchored in the Psychological Capital theory by Luthans et al 2007, the study employed qualitative methodologies, including semi-structured interviews. Results reveal dynamics in the utilization of the four constructs of psychological capital in management of conflicts with a strong interplay of aspects of gender, religious, cultural backgrounds and academic rank. Hindrances to psychological capital utilization were rigid policies and low organizational support, leading to emotional exhaustion and reduced motivation. To address these issues, a Psychological Capital Conflict Management Framework was developed to enhance the use of psychological capital in conflict management. The study was funded

by SIDA and was supervised by Associate Professor Joseph Kimoga and Dr. Gerald Bwenvu.

Conferment of the **DEGREE OF DOCTOR OF PHILOSOPHY**

NAMAALWA Betty (Ms)



STAKEHOLDERS' PERCEPTIONS ON IMPLEMENTATION OF THE COMPETENCE-BASED CURRICULUM IN SELECTED SECONDARY SCHOOLS IN RUBAGA DIVISION, KAMPALA CITY, UGANDA.

NAMAALWA investigated stakeholders' perceptions on the implementation of Competence-Based Curriculum (CBC) in selected Secondary schools in Rubaga Division, Kampala City. The objectives of the study were to investigate the opinions of stakeholders on the CBC learner-centred pedagogies, analyse the stakeholders' attitudes towards CBC instructional materials and to examine the opinions of stakeholders on the CBC assessment modes. The study utilized a qualitative research approach and adopted an interpretivist paradigm. The methods used to collect data were interviews, focus group discussions, observation, and documentary review. The findings revealed limited clarity of the CBC learner-centred pedagogies. Stakeholders had mixed attitudes towards use of instructional materials and the CBC assessment modes were suitable although most of the teachers did not know how to apply them. The study



recommended that the Ministry of Education and Sports needs to conduct more teacher trainings to skill teachers in CBC pedagogies, instructional materials and assessment modes. The study was self-sponsored and was supervised by Dr. Josephine Bweyale and Dr. Oscar Mugula.

Conferral of the **DEGREE OF DOCTOR OF PHILOSOPHY**

NAMATENDE Irene Rebecca (Ms)



APPLICATION OF PRYOR ET. AL'S MODEL IN THE MANAGEMENT OF EXTERNAL EXAMINATION OF PHD THESIS AT MAKERERE UNIVERSITY

NAMATENDE examined the application of Pryor et al.'s 5P's Model in managing the external examination of PhD theses at Makerere University, focusing on purpose achievement, adherence to principles and processes, stakeholder involvement, and performance metrics. Data were collected through interviews and document analysis from key stakeholders. The findings revealed that while the examination process aligns with established principles—ensuring academic integrity, discipline-specific standards, logistics, mentorship, and compliance—several challenges undermine its effectiveness. These include delays in report submissions by external examiners, inadequate recognition and remuneration for exemplary examiners, weak performance metrics, poor tracking mechanisms

for PhD candidates' progress. These challenges have contributed to prolonged completion times for PhD candidates. The study concludes that while Makerere University has a functional external examination framework, inefficiencies hinder timely PhD completion. The study recommends developing robust systems to monitor candidates' progress and examiners' performance, improving performance metrics, and introducing meaningful recognition and incentives for examiners. The study was funded by Makerere University and was supervised by Dr Onen David and Dr Hilary Mukwenda (RIP).

Conferral of the **DEGREE OF DOCTOR OF PHILOSOPHY**

NAMPIIMA Kakonge Eva (Ms)



ADOPTION OF BLENDED LEARNING IN THE TRAINING OF STUDENT NURSES IN THE SKILLS LAB IN PUBLIC NURSING AND MIDWIFERY SCHOOLS IN UGANDA

NAMPIIMA investigated the integration of blended learning to address challenges in nursing education, such as limited hands-on practice, overcrowded labs, and insufficient skill mastery. Using a mixed-methods approach, including cross-sectional surveys, quasi-experimental designs, and case studies involving nurse educators and students, the study explored how combining physical demonstrations with online and offline technologies could overcome

these issues. The findings revealed that blended learning significantly improved educator competencies and student learning. The study developed a practical framework for blended learning in resource-constrained settings, emphasizing flexibility, interactivity, and accessibility. It also informed policy recommendations for incorporating blended learning into nursing curricula and highlighted the need for comprehensive training for educators and students. The study was self-sponsored and was supervised by Prof Mathias Bwanika Mulumba and Dr Badru Musisi.

Conferral of the **DEGREE OF DOCTOR OF PHILOSOPHY**

NAMUWONGE Winifred (Ms)



EXPERIENCES OF SUPPORT SERVICES PROVIDED TO INTERNATIONAL GRADUATE STUDENTS AT MAKERERE UNIVERSITY

NAMUWONGE sought to understand the experiences of international graduate students regarding the support services they receive at Makerere University. Employing transcendental phenomenology, which emphasizes that those who experience a phenomenon are best suited to explain it, she captured the nuanced realities of these students. The findings highlighted both positive and negative aspects of the academic and non-academic support services. On the positive side, students reported increased confidence, opportunities for





interdisciplinary collaboration, networking, access to academic resources, cultural exchange, and avenues for personal and professional growth. Conversely, challenges included financial difficulties, inadequate laboratory facilities, slow feedback from supervisors, institutional barriers, and insufficient accommodation. It was established that the support services are crucial in attracting and retaining international graduate students while advancing the university's research-driven mission. The study findings provide valuable insights for developing strategies to enhance these services. The study was self-sponsored and was supervised by Dr. Florence Nakamanya.

Conferment of the **DEGREE OF DOCTOR OF PHILOSOPHY**

SEMAMBO Sempebwa Christine (Ms)



EDUCATION RESPONSE PLAN'S INFLUENCE ON HIGHER EDUCATION ACCESS AND RESILIENCE FOR SOUTH SUDANESE REFUGEE STUDENTS FROM BIDI BIDI SETTLEMENT IN UGANDA

SEMAMBO investigated how the Education Response Plan (ERP) influences higher education access and resilience for South Sudanese refugee students from Bidi Bidi settlement in Uganda. Anchored in the advocacy or participatory philosophy and guided by the intersectionality theory, the study used an exploratory case study design. Findings established that the ERP influences higher education

access of refugees by: drawing upon and operationalizing supportive provisions within various global, regional and national frameworks; considering situational factors and cross-cutting issues, and enforcing a multi-stakeholder approach. It was also established that the ERP influences resilience for higher education refugee students, by enabling multiple stakeholder supported mechanisms, towards building students' resilience. This study recommends that guided by a situational analysis and needs assessment, Uganda's Ministry of Education and Sports, should develop objectives, activities and outcomes within the ERP, specifically for higher education. The study was self-sponsored and was supervised by Assoc Prof Joseph Kimoga.

Conferment of the **DEGREE OF DOCTOR OF PHILOSOPHY**

SSEKIMPI Aloysius



PREDICTORS SHAPING MUSIC SUBJECT SELECTION AT A'LEVEL IN UGANDAN SECONDARY SCHOOLS: A CASE OF SELECTED SCHOOLS IN CENTRAL REGION OF UGANDA

SSEKIMPI explored factors influencing music students' subject selection at A'level in Ugandan Secondary schools. A mixed-methods approach was used, gathering data through surveys, interviews, focus group discussion, and documentary review analysis from students, music teachers, parents, and school administrators.

The study identified parental influence as the most significant deterrent, followed by career development, secondary school science education policy, peer group influence, non-music subject teacher influence, and inadequate music instructional resources. Personal interest, music academic performance ability, and gender were not significant predictors. The study recommends involving parents in career guidance and revising policies that favor science subjects to support music education. A proposed module on understanding the interconnectivity of predictors was provided to help improve A'level music subject enrollment. The research was self-sponsored and was supervised by Dr. Benon Kigozi and Dr. Timothy Tebenkana.

Conferment of the **DEGREE OF DOCTOR OF PHILOSOPHY**

WAISWA Patrick



EFFECTIVENESS OF MAKERERE UNIVERSITY E-LEARNING ENVIRONMENT (MUELE) IN THE LENS OF DELONE AND MCLEAN'S (2003) INFORMATION SYSTEMS SUCCESS MODEL

WAISWA investigated the effectiveness of Makerere University E-Learning Environment (MUELE). The study was guided by the DeLone and McLean's (2003) information systems success model which suggests six interrelated dimensions of effectiveness of an information system from which he tested five hypotheses (H1-H5).



The study used a mixed-methods research design but predominantly quantitative. The study used descriptive analysis to assess the effectiveness of MUELE and linear regression to test the hypotheses. The study found an average overall mean of effectiveness of MUELE for each of its six constructs and all the hypotheses were supported. The contribution of this study was in operationalizing the dimensions of effectiveness of MUELE hence, developing a tool for its measurement and providing a basis for developing/reviewing policy documents on the effectiveness of ICT in the teaching and learning at national and institutional levels. The study recommends that for effectiveness of MUELE to be achieved, its six dimensions should receive adequate attention. The study was funded by Makerere University Research Innovation Fund (MakRIF) and was supervised by Prof. Fred E. K. Bakkabulindi and Dr. David Kabugo

Conferral of the
DEGREE OF DOCTOR OF PHILOSOPHY
WATULEKE Joseph



PROCESS OF BLENDED COURSE DESIGN AND DEVELOPMENT AT MAKERERE UNIVERSITY

WATULEKE examined blended course design and development at Makerere University, guided by the Blended Learning Curriculum (BLC) Design Model. The study highlighted the importance of comprehensive pre-design analyses, aligning instructional activities

with learning outcomes, and integrating face-to-face and digital assessments. However, challenges such as technological disparities and balancing hybrid learning modes hindered effective implementation. To address the latter challenges, the study proposed targeted faculty training, support strategies for diverse learners, and policy reforms to strengthen infrastructure. The study provides actionable insights to enhance blended learning and reinforce Makerere University's commitment to quality education. The study was funded by Makerere University Research and Innovations Fund (MakRIF) and was supervised by Assoc. Prof. Paul Birevu Muyinda and Dr. David Onen.

SCHOOL OF LAW (SoL)

The Dean School of Law to present the following for the Conferment of the

DEGREE OF DOCTOR OF PHILOSOPHY
GWOKYALYA Waliya (Ms)



INCOME TAX COMPLIANCE AMONG SMALL BUSINESSES IN UGANDA: A LEGAL PERSPECTIVE

GWOKYALYA investigated why income tax compliance among small businesses in Uganda remains low despite the various policy and legislative measures. She used the enmeshment, ability to pay, political settlement, and revenue bargaining theories to explain the income tax compliance of small businesses. Using a mixed-methods research design, she established that low-

income tax compliance is attributed to a lack of clarity and equity in applying the presumptive tax law, lack of penalties for officers issuing business licenses and registering stamp duty instruments to applicants without tax identification numbers. She recommends reforming tax laws to provide clear guidelines for computing gross turnover, defining acceptable business records, imposing penalties for non-compliant licensing and stamp duty registration officers, and requiring tax clearance certificates before renewing trading licenses. Furthermore, the Uganda Revenue Authority should develop a simplified mobile application for filing small business returns, incentivize compliance, and enhance assessment and monitoring capacity. The study was funded by Makerere University Business School and was supervised by Prof David J. Bakibinga and Dr Emmanuel Bagenda.

Conferral of the
DEGREE OF DOCTOR OF PHILOSOPHY
KAMUSIIME Oscar Mwebesa



A POLITICAL ECONOMY OF REVENUE REFORMS IN UGANDA: BUSINESS INTEREST GROUPS INFLUENCE.

KAMUSIIME investigated how business interest groups influence revenue reforms in Uganda using a case study approach. This was against the background that the current political economy literature that links taxation to governance





pays limited attention to the doctrine of rule of law, at least within the context of checks and balances, yet it is also an important aspect of political development. The study found that revenue reforms are influenced by various business interest groups by blocking or softening the reforms or setting the agenda for reform. These findings inform policy discussions on improving domestic revenue mobilisation. The central thesis is that since taxation breeds contestation, it presents positive implications for the rule of law when firms act collectively and when the courts enjoy judicial independence. This study was funded by DANIDA and supervised by Prof. David Justin Bakibinga

Conferment of the
DEGREE OF DOCTOR OF PHILOSOPHY

NKUUBI James



MILITARIZATION OF UGANDA: MANIFESTATIONS AND THE PLACE OF THE LAW

NKUUBI sought to provide a comprehensive historical examination (the pre-colonial era to 2023) of how the law has been harnessed to enable the militarization of Uganda. In so doing, the study draws upon three inter-related theoretical frameworks of discourse analysis, lawfare-legal instrumentalization and securitization. It commences a discourse that counters the contemporary scholarly fixation at generalization of militarization

in Uganda. It develops a four typological classification of militarization and attendant indicators that can be a working framework to analyze militarization trends and patterns observable in a particular society. These are: structural, non-structural, replicative, and transitional militarization observable across the different spectrums of Uganda. The thesis finds that the above classifications of militarization are bred, grown, consolidated, sustained and legitimized by the law when it is actively 'repurposed' 'mis/interpreted' and 'reshaped' for that agenda. Ultimately, the thesis concludes that what obtains in contemporary Uganda is 'Constitutionalized militarization,' mitigation of which can begin with legislative reforms. The study was funded by DANIDA and supervised by Dr Ronald Naluwairo, Prof Christopher Mbazira, Prof. Ole Weáver, Dr. Sallie Simba and Dr.Zahara Nampewo.

COLLEGE OF VETERINARY MEDICINE, ANIMAL RESOURCES AND BIO-SECURITY (CoVAB)

The Principal College of Veterinary Medicine, Animal Resources and Biosecurity to present the following for the Conferment of the **DEGREE OF MASTER OF BIOMEDICAL LABORATORY SCIENCES AND MANAGEMENT**

- BABUZA Eric
- KYAZIKE Pauline
- NAKASOLYA Juliet (Ms)
- NAMUNIINA Annamarie (Ms)
- ODIA Ewa Gorddn

The Principal College of Veterinary Medicine, Animal Resources and

Biosecurity to present the following for the Conferment of the **DEGREE OF MASTER OF SCIENCE IN MOLECULAR BIOLOGY**

- ASIIMWE Brian Kagurusi
- KANSIIME Marvyn
- LWESYA Raphael Hans
- NAKIBINGE Alex
- NALUMENYA David Paul
- NAMIREMBE Elizabeth (Ms)
- NDINAWA Ruth Pamela (Ms)
- SEMWANGA Derrick
- SSENFUKA Henry
- TAZUBA Anthony Fredrick
- UWITUZE Vanessa (Ms)
- WASSWA Auther Tamale

The Principal College of Veterinary Medicine, Animal Resources and Biosecurity to present the following for the Conferment of the **DEGREE OF MASTER OF VETERINARY MEDICINE**

- ABIRIMA Abubakar
- BAGUMA James Natweta
- MUSIIME Edgar
- NANKUMBA Modester (Ms)
- NANSUBUGA Annet (Ms)
- OYIRWOTH Osborn
- SSEBUNYA Yvette (Ms)
- WAMONO Jacob

The Principal College of Veterinary Medicine, Animal Resources and Biosecurity to present the following for the Conferment of the **DEGREE OF MASTER OF SCIENCE IN INTERNATIONAL INFECTIOUS DISEASES MANAGEMENT**

- ADYAMO Agnes (Ms)
- GALIWANGO Johnbaptist
- OUKE Benard Odongo

The Principal College of Veterinary Medicine, Animal Resources and Biosecurity to present the following for the Conferment of the



DEGREE OF MASTER OF SCIENCE IN LIVESTOCK DEVELOPMENT AND MANAGEMENT

KANTONO Shadia (Ms)
MUSOKE Benjamin
NABULIME Loy
OLOYA Noreen Kayeny (Ms)
OMAIDO Edward
OWEMBABAZI Lilian
TWIN'E'OMUGISHA Kyamuzigita Benon

The Principal College of Veterinary Medicine, Animal Resources and Biosecurity to present the following for the Conferment of the **DEGREE OF MASTER OF WILDLIFE TOURISM AND RECREATION**

NANKUNDA Adrine (Ms)

COLLEGE OF COMPUTING AND INFORMATION SCIENCES (CoCIS)

The Principal College of Computing and Information Sciences to present the following for the Conferment of the **DEGREE OF MASTER OF SCIENCE IN INFORMATION SCIENCE**

BEGIRE Madia (Ms)
KAREMANI Arthur
KHWAKA Josephine (Ms)
MULINDWA Jude
NAKAZIBWE Irene (Ms)
NAKAZZI Christine (Ms)
NAKYAGABA Maria (Ms)
NALUMU Sarah (Ms)
NAMBOOZE Florence (Ms)
NANGONZI Jane (Ms)
NANTAMBI Winfred (Ms)
NYAMWIZA Adrine (Ms)
OCHIENG Zekeri
ODYEK Lawrence

WALUSANSA Salvin

The Principal College of Computing and Information Sciences to present the following for the Conferment of the **DEGREE OF MASTER OF SCIENCE IN RECORDS AND ARCHIVES MANAGEMENT**

ATOBU Joseph
EDECHU Samuel
KATASI Solomy (Ms)
KAWALA Birungi Habiiba (Ms)
KHAYAKI Richard
LUGOLOLE Samuel
MUGENDAWALA William
MURUNGI Nina (Ms)
NAHAMYA Warren
WANDERA Centurio

The Principal College of Computing and Information Sciences to present the following for the Conferment of the **DEGREE OF MASTER OF INFORMATION TECHNOLOGY**

KAINOMUGISHA Linda Lisa (Ms)
KAMYA Sulait
LUTTAMAGUZI George
MBABAZI Prisca (Ms)
MUGAYA Joel Patrick
OCHAN Jacob Benon
SSEMPANYI Brian
WAMALA Denis Michael

The Principal College of Computing and Information Sciences to present the following for the Conferment of the **DEGREE OF MASTER OF INFORMATION SYSTEMS**

AHIMBISIBWE Denis
AKELLO Carmela Okot (Ms)
AWACHANGO Carol Cindy (Ms)
BABIRYE Hasifa (Ms)
BWIRE Ivan Peter
KAYOMBYA Mwesige Wycliff
KIBUUKA Musoke Frank
KIGGUNDU Stanley

KIKOYO Ben
MATENDO Didas
MUJUNI Peter
MUKISA Ivan
NAMUKUVE Sarah (Ms)
NANYONGA Esther (Ms)
NYIVURU Resper

The Principal College of Computing and Information Sciences to present the following for the Conferment of the **DEGREE OF MASTER OF SCIENCE IN COMPUTER SCIENCE**

ADOKORACH Brenda (Ms)
AINEBYONA Gloria (Ms)
BENARD Bright
BUKENYA Andrew
KAGUMIRE Sulaiman
KASUMBA Steven
KIZZA Samuel
KWAGALAKWE Grace (Ms)
MUHUMUZA Joshua
NABUNYA Faith (Ms)
NIWAGABA Nicholas
NKURUNUNGI Gideon
OJOK Morris
TIBABWETIZA Muhanguzi

The Principal College of Computing and Information Sciences to present the following for the Conferment of the **DEGREE OF MASTER OF SCIENCE IN DATA COMMUNICATION AND SOFTWARE ENGINEERING**

FAHAD Guma
KAMANZI Dickens
KAPERRE Andrew
KASASA Stephen
KEMBABAZI Rita (Ms)
KEMIGISHA Florence (Ms)
MASAJJAGE Robert
MPUUGA Gabriel
MUGOYA Dihfahsih
YANGISIRIZA Sylvia (Ms)





COLLEGE OF EDUCATION AND EXTERNAL STUDIES (CEES)

The Principal College of Education and External Studies to present the following for the Conferment of the **DEGREE OF MASTER OF EDUCATION (SCIENCE EDUCATION)**

- AAPUN Joyce Norah (Ms)
- KANONO Ronald
- KARUNGI Glorious (Ms)
- KILAMA Godfrey
- KWESIGA Pius
- MAKHULO Anthony
- MIREMBE Agnes (Ms)
- MUSINGUZI Julius Anthony
- NABIGWA Ketty
- NAMBOZO Stella (Ms)
- NANSIKOMBI Jane (Ms)
- NKWESIGIRE Isaac
- OKELLO Geoffrey
- SEKAYITA Geoge William
- TABI George Lagu
- TWINOMUGISHA Charles Byoro

The Principal College of Education and External Studies to present the following for the Conferment of the **DEGREE OF MASTER OF EDUCATION (SOCIAL SCIENCE AND HUMANITIES EDUCATION)**

- LUKWAGO Steven
- MUNYAMBABAZI Norbert
- WANDIRA Lawrence

The Principal College of Education and External Studies to present the following for the Conferment of the **DEGREE OF MASTER OF EDUCATION (LANGUAGE AND LITERATURE EDUCATION)**

- EGONGA Badhaga Saleh
- MUKANTEEKO Harriet (Ms)
- NAKANJAKO Nia (Ms)

- NAKAYIWA Shamirah (Ms)
- OPEDES Krispus
- WANGUBO Sheri Aisha (Ms)

The Principal College of Education and External Studies to present the following for the Conferment of the **DEGREE OF MASTER OF EDUCATION (EARLY CHILDHOOD EDUCATION)**

- MUKISA Jonathan
- NAMPENJA Ruth (Ms)
- NAMUTEBI Agnes (Ms)
- OCHWO Richard

The Principal College of Education and External Studies to present the following for the Conferment of the **DEGREE OF MASTER OF EDUCATION (EDUCATIONAL MANAGEMENT)**

- AKATUKUNDA Racheal (Ms)
- KEMIGISA Clare (Ms)
- LUWEERO Buuzabalyawo Jerome
- MANGENI Alfred Wegulo
- NAKATO Mary Grace (Ms)
- NAMAGANDA Annet Phyllis (Ms)
- NSUMBA Tonny
- SAKIRA Catherine Mukoka (Ms)
- SSEKIZIYIVU Godfrey Kafeero
- SSEMAKULA Paul

The Principal College of Education and External Studies to present the following for the Conferment of the **DEGREE OF MASTER OF EDUCATION (EDUCATIONAL FOUNDATIONS AND MANAGEMENT)**

- ADUNGO Micheal
- NZIKU Robert Pax
- SSEMWOGERERE James

The Principal College of Education and External Studies to present the following for the Conferment of the **DEGREE OF MASTER OF EDUCATION (EDUCATIONAL POLICY AND PLANNING)**

- BINDYA Kenneth Peter
- HINGHIMBA Godfrey Kunyoma

The Principal College of Education and External Studies to present the following for the Conferment of the **DEGREE OF MASTER OF ARTS IN EDUCATIONAL POLICY AND PLANNING**

- NAMUGABWE Petua (Ms)

The Principal College of Education and External Studies to present the following for the Conferment of the **DEGREE OF MASTER OF EDUCATION (CURRICULUM STUDIES)**

- BYEKWASO Medard
- BUYONDO Francis
- SELLA Sethi Christina (Ms)
- SIMON Kobia David

The Principal College of Education and External Studies to present the following for the Conferment of the **DEGREE OF MASTER OF SCIENCE IN HUMAN RESOURCE MANAGEMENT IN EDUCATION**

- OBALLIM Alfred

The Principal College of Education and External Studies to present the following for the Conferment of the **DEGREE OF MASTER OF HIGHER EDUCATION (LEADERSHIP AND MANAGEMENT)**

- ACOMO Elizabeth (Ms)

The Principal College of Education and External Studies to present the following for the Conferment of the **DEGREE OF MASTER OF HIGHER EDUCATION (RESEARCH AND INNOVATION)**



AMEGOVU Kiri Andrew
IKOM James Peter
KAMUGISHA Devis
MUSIKA Darwinford Vicent
OFUMBA Yabin

The Principal College of Education and External Studies to present the following for the Conferment of the **DEGREE OF MASTER OF ADULT AND COMMUNITY EDUCATION**

MWESIGWA Lot
NTENDE Denis
TUUTI Stephen
KATAGWA Rogers

The Principal College of Education and External Studies to present the following for the Conferment of the **DEGREE OF MASTER OF ARTS IN EDUCATION MANAGEMENT**

KEMBABAZI Florence (Ms)
NAGUJJA Oliver (Ms)
SSEMPIJJA Marcelin

SCHOOL OF LAW (SoL)

The Dean School of Law to present the following for the Conferment of the **DEGREE OF MASTER OF LAWS**

AHUMUZA Mugisha Peter
AMANYA Faith (Ms)
AMOLO Lorna (Ms)
AMURON Lucy (Ms)
APIO Gertrude (Ms)
APOLOT Joy Christine (Ms)
ARINEITWE Julius
ATUHAIRE Daphine (Ms)
ATUHAIRWE Brilian (Ms)
BAGAAYA Martha (Ms)
BYARUGABA Adam
ISOTO Bibian (Ms)
KABUYE Twaha Haroon
KANYEHEYO Ivan Mafigiri

KASIBANTE David
KASULE Sumaya (Ms)
KATABALWA Francis Xavier
KAYIZZI Ronald
KEISHAARI Paul
KOBUSINGYE Edna (Ms)
KWAGA Stellah Rita (Ms)
KYAZZE Ivan Evans
MALOBA Ivan
MANINYITIA Bibianah Oyat
MUHWEZI James Rwakoojo
MUMPENJE Andrew
MUNYANGOGA Bonaventure
MUSIIME Maria Sheila (Ms)
MUSINGUZI Ivan
NAKITENDE Caroline (Ms)
NAMUGERWA Thurayya (Ms)
NAMUGGA Flavia (Ms)
NAYEBARE Esther (Ms)
NTEGYEREIZE Alauterio
OBBO Geoffrey Derrick
OCITTI Samuel
OKELLO Sam Blick
OKIROR Joseph
OKOT Robert
OKWONG Stella Paculal (Ms)
PARTAKER Emmanuel Amanyi
SABAKAKI Pauline (Ms)
SASIRA Mercy (Ms)
SSEKANJAKO Abubakar
SSEMBATYA Joseph
SSEMUYABA Elvis
WANUME Ivan
WENENE Flavia (Ms)

COLLEGE OF VETERINARY MEDICINE, ANIMAL RESOURCES AND BIO-SECURITY (CoVAB)

The Principal College of Veterinary Medicine, Animal Resources and Biosecurity to present the following for the Presentation of the **POSTGRADUATE DIPLOMA IN LIVESTOCK DEVELOPMENT PLANNING AND MANAGEMENT**

AHISIBWE James

BAKALE Gulebyo
KAWUMA Peter
MUGABE Timothy
MUTEGEKI Derrick
NAYETEGEREZA Justus
SSERWADDA Kasagga Robert

COLLEGE OF COMPUTING AND INFORMATION SCIENCES (CoCIS)

The Principal College of Computing and Information Sciences to present the following for the Presentation of the **POSTGRADUATE DIPLOMA IN DATACOMMUNICATION AND SOFTWARE ENGINEERING**

MUSINGUZI Badru

COLLEGE OF EDUCATION AND EXTERNAL STUDIES (CEES)

The Principal College of Education and External Studies to present the following for the Presentation of the **POSTGRADUATE DIPLOMA IN EDUCATION**

ADONG Teddy (Ms)
AHABWAMUKAMA Petra Ankunda (Ms)
AMUGE Lona (Ms)
ATUHAIRWE Christine (Ms)
BABALANDA Francis
BABIRYE Gorreth (Ms)
ENGORU Paul Fredrick
FRANK Mulunga
HAPPY John Bosco
JJUUKO Emmanuel
KAGIMU Sharuwah (Ms)
KAKAI Miriam (Ms)
KASABIITI Bucwendiba Sylvia (Ms)
KATO John
KATOOKO Resty (Ms)
MAYANJA Martin Lujaganya
MUHUMUZA Evans





MUKUNDANE Frank
 MUTYABA Wafiyu Abdulatif
 NAKALEMA Zainabu (Ms)
 NAKIBUUKA Rose (Ms)
 NAKUBULWA Aisha (Ms)
 NALWADDA Rhoda (Ms)
 NANKABIRWA Caroline (Ms)
 NSUMBA Tonny
 OPOLOT Benard
 SSEGGANE Victor
 SSEGUJJA Henry
 SSEKANDI Angello
 SSEMIYINGO Kenneth Calvin
 SSENTONGO Augustine
 TEKO Patrick
 WAIGOGO Marchline Vunni

The Principal College of Education and External Studies to present the following for the Presentation of the

POSTGRADUATE DIPLOMA IN MEDICAL EDUCATION

ABER Rachael (Ms)
 ABITEGYEKA Priscilla (Ms)
 ADIRU Carolyn (Ms)
 ADOKORACH Berocan Margaret (Ms)
 AHABWE Sandra (Ms)
 AKACHA Kakoma
 AKAMPWERA Brian
 AKELLO Agnes Ejangu (Ms)
 ALENYO Angella (Ms)
 ALERO Susan Rose (Ms)
 ALIBU Patrick Dennis
 ALUBI Susan (Ms)
 AMANYA Spincious (Ms)
 ANENA Eunice (Ms)
 APIO Keren Lucy (Ms)
 ASIIMWE Boaz Musa
 ASIIMWE Diana Ritah (Ms)
 ASIIMWE Rwatooro Jackson
 ATIM Joyce Lucy (Ms)
 AWIRU Donald
 AYAKA Hellen (Ms)
 AYIZIRE Boris Mpeeka
 BABIRYE Sharon (Ms)
 BAGENAYABO Antoinette (Ms)
 BAYO Joseph
 BIIRA Idereda Katwesigye (Ms)
 BITWAYI Doreen (Ms)
 BWAMBALE Johnson Muhesi

CHEMONGES Ivan
 CHEPET Celestine
 ELIKU James Peter
 ETIRU Chandi
 HABYARIMANA Peter
 ISANGA Fahadi
 ITENGORI Betty (Ms)
 KAFUTA Eric
 KAKUBA John
 KATUSIIME John Baptist
 KEMIGISA Evelyn (Ms)
 KIIZA Betty (Ms)
 KIIZA OliveAmooti (Ms)
 KIYONGA Edward
 KOBUSINGE Stella Akiiki (Ms)
 KONYI Isaac
 KWEHAYO Enid Priscillah (Ms)
 LENIA Emily (Ms)
 LUBOWA Timothy
 LUMU Kevin
 LUTAYA Phillip Ongom
 LWASA L. William Bakaluba
 MALUKO Zebon
 MASEREKA Khalidi Hussein
 MASETE George Alfred
 MASIKA Salama (Ms)
 MBABAZI Kyalituha Winifred (Ms)
 MEMBE Ibrahim
 MENYA Adam
 MIREMBE Betty Sanyu (Ms)
 MIREMBE Grace (Ms)
 MUGABE Saben
 MULLO Abubakar Mukiibi
 MUSABE FestoMusoro
 MUSIIMENTA Evas (Ms)
 MUSIITWA Rogers
 MUTAKI Rehema (Ms)
 NABAGEREKA Maureen (Ms)
 NABAKKA Catherine (Ms)
 NABAKOOZA Josephine (Ms)
 NABIBUGA Kamiat (Ms)
 NABIGWO Edward
 NABIWANDE Betty Musisi (Ms)
 NAGGAWA Deziranta (Ms)
 NAHABWE Viola (Ms)
 NAIT Stella (Ms)
 NAJJUMA Mary (Ms)
 NAKAKANDE Lilian (Ms)
 NALINYA Juliet (Ms)
 NALUGGWA Eve (Ms)
 NALWOGA Cate (Ms)
 NAMPEERA Lilian (Ms)

NAMUGENYI Edwig (Ms)
 NAMUKAYA Lillian Patricia (Ms)
 NAMUNSWA Henry
 NAMUSISI Ruth Kasule (Ms)
 NAMUYANJA Florence Zziwa (Ms)
 NANDASE Racheal (Ms)
 NANKYA Shanitah (Ms)
 NASALAWO Divine (Ms)
 NDAWULA George
 NEMEYIMANA Vicent
 NGIRI Amos
 NINSIIMA Barbara Racheal (Ms)
 NIYIBIZI Edson
 OCHIENG Ambrose
 ODIMIM Joseph
 ODONGO Bakar
 OGWANG Samuel
 OILO James
 OKOT Godfrey
 OMARA Francis
 ONGOM Patrick
 ONORIA Emmanuel
 ORODRIYO Elizabeth (Ms)
 OULA Alex
 OYAT Tom Mboya
 SADAM Abdalatifu
 SEKYANZI Pascal
 SSALI Hassan
 TENDO Solomon
 THEMBO Moses
 TUMBU Wicklif
 TUMUKUNDE Winfred (Ms)
 TUMUSIIME Anita (Ms)
 WALAKIRA Clovies
 ZAWEDDE Frida (Ms)

The Principal College of Education and External Studies to present the following for the Presentation of the

HIGHER DIPLOMA IN CLINICAL INSTRUCTION

AKOL Stephen
 AWOR Annet Rosette (Ms)
 EGESA Elizabeth (Ms)
 LAMUNU Patricia (Ms)
 NAITA Paul
 NANTONGO Betty (Ms)
 SALIMO Moses



COLLEGE OF VETERINARY MEDICINE, ANIMAL RESOURCES AND BIO-SECURITY (CoVAB)

The Principal College of Veterinary Medicine, Animal Resources and Biosecurity to present the following for the Conferment of the **DEGREE OF BACHELOR OF BIOMEDICAL LABORATORY TECHNOLOGY**

- ABOUT Hellen A Thieu Tiet (Ms)
- ADONGO Caroline (Ms)
- ADONGO Maureen (Ms)
- AIJUKA Elly
- AKELLO Kevin Omona (Ms)
- AKENA Stephen
- AKIROR Christine (Ms)
- AMARO Mary Salome (Ms)
- ANGUYO Pollycarp
- ARINDA Dean
- ATURINDA Jennipher (Ms)
- BABIGUMIRA Gregory
- BAKUWERA Shamim (Ms)
- BALABYEKUBO Samuel
- BAMUKISA Peruth (Ms)
- BIIRA Tusiime Eresi (Ms)
- BUTOTO Francis
- BWANIKA John
- CHANGA Daniel
- ECHOU Joel
- ETAP Paska (Ms)
- GGWAABYA Enrine David
- JINGO Muwada
- KAITU Lillian (Ms)
- KASIIKO Rigan
- KASUMBA Brian Jethro
- KIDEGA Vincent Karogendo
- KISAKYE Noreen (Ms)
- KISUULE Rodney
- KYAYAGO Joel
- KYOMUHENDO Catherine (Ms)
- LUBOWA Mulushid
- MPIIMA Paul Reagan
- MUKWABA Solomon
- MUSINGUZI John Francis
- MUSINGUZI Umar
- NABBOSA Beatrice (Ms)

- NABIRYE Rebecca Biyinzika (Ms)
- NABUKENYA Edith (Ms)
- NABUKENYA Florence (Ms)
- NABUKENYA Tahia (Ms)
- NAGULENGE Frister Mary (Ms)
- NAKASAGGA Sharifah (Ms)
- NAKAYOGA Bennita Lutwama (Ms)
- NAKIJOBWA Martha Macrine (Ms)
- NAKYOBE Stella (Ms)
- NALUKWAGO Caroline (Ms)
- NALUTAAYA Claire (Ms)
- NAMBI Maria Gloria (Ms)
- NAMBOZO Eunice Jennifer (Ms)
- NAMONO Doreen (Ms)
- NAMUGANWA Maria Glenda (Ms)
- NAMUTEBI Shakirah (Ms)
- NANYOMBI Oliver (Ms)
- NDAGIRE Joyce (Ms)
- NDIKUMANA Peter
- NSHEMERIRWE Mercy (Ms)
- NSUBUGA John
- NYABURU Justine (Ms)
- NYAMUGABWA Absolom
- OBONG Morish
- OKWAKUNZIRE Asaph
- OPIRA Stephen
- PEACE Kevin (Ms)
- RAHIMA Saidi (Ms)
- RWOMUSHANA Abel Gafayo
- TUKUNDANE Innocent
- UPOR Dan

The Principal College of Veterinary Medicine, Animal Resources and Biosecurity to present the following for the Conferment of the **DEGREE OF BACHELOR OF ANIMAL PRODUCTION TECHNOLOGY AND MANAGEMENT**

- ABDUL Rashid
- ASIIMWE Kebirun Monica (Ms)
- ATUKUNDA Dorah (Ms)
- BIIRA Agatha (Ms)
- BIRUNGI Ndagire Jemimah (Ms)
- BUTAZIMBAINE Benjamin
- BYANSI Kalibagwa Leonard
- DRICARU Jeria (Ms)
- GUMOSHABE Ronnet (Ms)
- ISUKA Faith Miriam (Ms)
- KARUNGI Maureen (Ms)

- KASEMBO Priscilla (Ms)
- KIBWEINE Ronald
- KISAKYE Irene (Ms)
- MALENGA Jovinoth
- MARCH Semwatika Eric
- MUJABI Paul Elvis
- MUSOKE Moses
- MWAKA Thomas
- NAMBOZO Juliana (Ms)
- NGOLE Isaac Lameck
- NNALWANGA Mariam (Ms)
- OJARA Micheal
- OMEJA Godfrey
- SIMBWA Samuel
- SSERUBULA John Paul
- TUKWASIBWE Cranmar

The Principal College of Veterinary Medicine, Animal Resources and Biosecurity to present the following for the Conferment of the **DEGREE OF BACHELOR OF INDUSTRIAL LIVESTOCK BUSINESS**

- AGUTI Gabriella (Ms)
- AMUTUHAIRE Penelope (Ms)
- ANAPO Priscilla Grace (Ms)
- ANEWA Job Piwun
- ARYATUHA Susan (Ms)
- AWERI Isaac
- BESIGYE Simpson Sufficient
- BETIMBIRA David
- ETIANG Duncan
- KAGABO Emmanuel
- KASHOMA Edon
- KERMUNDU Leaky Felix
- KHAYINZA Angella (Ms)
- KIYINGI Elijah Magatto
- LEPARIKU Gilbert
- LOMIN Daniel Sadaraka
- MABIRIZI Nelson
- MUHINDO Isaac Kalemire
- MUSUGA George
- MWIINE Arnold
- NABUKENYA Immaculate (Ms)
- NDYAGUMANAWA Moses
- NUWAHEREZA Enoch
- NUWAMANYA Ezra
- NUWAMANYA Praxedah (Ms)
- NYAMWIZA Sharon (Ms)
- SERUNJOGI Henry Mukiibi





TUGUMENAWE Balamu

The Principal College of Veterinary Medicine, Animal Resources and Biosecurity to present the following for the Conferment of the **DEGREE OF BACHELOR OF VETERINARY MEDICINE**

- AJULA Emmanuel
- AKANDWANAHU Adison
- AKELLO Winnifred (Ms)
- AKWEC Isaac
- ANGUTOKO Joel
- ANGUYO Lawrence
- ANYAIT Janet (Ms)
- ASHABAHEBWA Lewis
- BUSINGE Lawrence
- DONDOLE George
- EMURON Abraham
- EVEZURU Aida (Ms)
- FASHAHO Ronald
- GAMWANGA Horeb
- KAKUDU Levis
- KATENDE Charles
- KATUMBA Bashir
- KIGGUNDU Elsam
- KIHIKA Mariam (Ms)
- KIPLIMO Titus
- KIWEWA Innocent
- KIYEMBA Deogratius
- KYOKUSIIMA Prima (Ms)
- LOKU Moses Samuel
- LUKOOYA Dorothy (Ms)
- LUZIGE Mark Joshua
- MASIKO Peter Clever
- MORI Benson Sumagule
- MUKISA Akramuh Ssebakigye
- MUNGOMA Titus
- NABIMANYA Brian
- NAHABWE Ronald
- NAKEWA Silas Morgan
- NALWERA Noeline (Ms)
- NANSERREKO Daisy (Ms)
- NASSANGA Clare (Ms)
- NGOBI Samuel
- NSUBUGA Wasswa Ishaq
- NYACHWO Patience (Ms)
- ODERO Silvano
- OKOT Justine Mike
- OKUNI Sidney Kizito
- OLOYA Jimmy

- OMASUKEI John Byron
- ONWENG Emmy Daniel
- OPIYO Lawrence
- ORIOKOT John Washington
- ORODRIYO Francis
- OUJO Patrick
- OUMA Erick Namude
- SSAGALA Erick
- SSEBAGALA Ahmed
- SSENGENDO Zekelea
- SSENTUKUVU Joseph
- SSENYONGA Charles Kazibwe
- SSIMBWA Frank
- TOKUMA Alfred
- WAKIDA Fred
- WANGOLO Isaac
- ZZIWA Jonathan

COLLEGE OF COMPUTING AND INFORMATION SCIENCES (CoCIS)

The Principal College of Computing and Information Sciences to present the following for the Conferment of the **DEGREE OF BACHELOR OF LIBRARY AND INFORMATION SCIENCE**

- ABAASA Bran
- AGABA Romis Muguzi Wise
- AHABWE Lucky (Ms)
- AINAOBUSOBOZI Benjamin
- AJAMBO Flavia (Ms)
- AKAMURINDA Claire (Ms)
- AKANKWATSA Alvin
- ALAPO Salume Rita (Ms)
- ALEX Makoha
- ARIAKA Gilbert
- ASIIMWE Monica (Ms)
- ATHIENO Keren Rose (Ms)
- ATWIKIRIZE Phelicia (Ms)
- AWOR Racheal Rita (Ms)
- AYEBARE Florence (Ms)
- AYESIGAMUKAMA Patience (Ms)
- AYUKU Justine
- BABIRYE Resty (Ms)
- BABIRYE Florence Namakula (Ms)
- BABIRYE Ruth Hope (Ms)

- BIRUNGI Lydia (Ms)
- BULAGE Shakirah (Ms)
- BYAMUKAMA Derrick
- ESERA Ronald
- HAKIIZA Denis Musasiizi
- KAAHWA Daphine (Ms)
- KAGIMU Farid
- KAHINDI Uthuman
- KAJJUMBA Patricia (Ms)
- KAKWANZI Dianah (Ms)
- KAMUGISHA Derick
- KANYESIGYE Shantizi (Ms)
- KATUSHABE Barbra (Ms)
- KEMBABAZI Martha (Ms)
- KENGANZI Mercy Isasi (Ms)
- KIRABO Melissa (Ms)
- KIRABO Sarah (Ms)
- KIVIIRI Rashidah Namubiru (Ms)
- KIZZA Johnisaac Lutwama
- KYOMPAIRE Evalyne (Ms)
- LUNKUSE Margret (Ms)
- MASANO Leah (Ms)
- MASERKA Isaac
- MASIKA Apophia (Ms)
- MBABAZI Trinah Cathy (Ms)
- MBONIGABA Stephen
- MBUSA Raimon
- MIREMBE Ruth Namugenyi (Ms)
- MUDONDO Phiona Naimuli (Ms)
- MUGISHA Jacob
- MUHOOZI Kevon
- MUHUMUZA Nickson
- MUKANYONGA Margret (Ms)
- MUKISA Dianah (Ms)
- MUSINGUZI Unity
- MUWANGUZI Joshua
- MUWANGUZI Timothy Nsubuga
- NABIWEMBA Shadiah (Ms)
- NABUKEERA Vivian Ssemango (Ms)
- NABUKENYA Jawuharah (Ms)
- NAJJINDA Rehema Shantizah (Ms)
- NAJJUUKO Juliet (Ms)
- NAKABONGE Linnet Leena (Ms)
- NAKALEMA Shamim (Ms)
- NAKALEMA Vanessa (Ms)
- NAKALYANGO Jamira Kisakye (Ms)
- NAKASEETA Lydia (Ms)
- NAKATO Caroline (Ms)
- NAKATO Ruth (Ms)
- NAKAVUMA Vanessah (Ms)
- NAKAYIZA Juliet (Ms)
- NAKIGULI Esther (Ms)





NAKITANDA Margaret (Ms)
 NAKYAMBADDE Mary (Ms)
 NALUKWAGO Martha (Ms)
 NALULE Sharon (Ms)
 NALUMANSI Sharon Kaweesa (Ms)
 NAMAKULA Racheal (Ms)
 NAMALA Solome (Ms)
 NAMANGO Mary Beatrice (Ms)
 NAMASELUKA Jackie (Ms)
 NAMAYIGA Flavia (Ms)
 NAMPALA Gorret (Ms)
 NAMUGENYI Betty (Ms)
 NAMULWANYI Brenda (Ms)
 NAMUYANJA Ritah Gift (Ms)
 NAMUYANJA Gertrude (Ms)
 NAMWAGO Jacinta Hope (Ms)
 NAMWANGA Caroline (Ms)
 NANGENDO Shadia (Ms)
 NANKABIRWA Alice Hellen (Ms)
 NANKUNDA Daphine (Ms)
 NASIRUMBI Levinah (Ms)
 NINSIIMA Prossy (Ms)
 NSIIMA Mackline (Ms)
 NUWAHEREZA Annitah (Ms)
 NVANNUNGI Swabra (Ms)
 NVIIRI Steven
 OBIRA Innocent
 ORIMPA Unique (Ms)
 OSHABA Marvin
 SARAH Nkamushaba (Ms)
 SSEBINA Joel
 SSENKUBUGE Umar
 SSENTABALO Michael
 SSERUNKUMA Shakirah (Ms)
 TUMWEBAZE Shammah (Ms)
 UWERA Josephine (Ms)
 WAJJA Isma
 WAMALA Michael Kabukutu
 YESUNIMURUNGI Solomon

The Principal College of Computing and Information Sciences to present the following for the Conferment of the **DEGREE OF BACHELOR OF RECORDS AND ARCHIVES MANAGEMENT**

AJIAMBO Sharon (Ms)
 AMANYA Fortunate (Ms)
 ANYANGO Keith (Ms)
 APOLOT Doreen (Ms)

AYEBARE Donum (Ms)
 BAKUWAMMA Adrian
 BYEKWASO Shamim (Ms)
 KEIHANGWE Hillarie (Ms)
 KIRYOWA Mable (Ms)
 NABULO Prossy Wamatsembe (Ms)
 NAGUJJA Rebecca Lucky (Ms)
 NAKAJJA Shamirah N. (Ms)
 NAKISANGA Racheal (Ms)
 NAMAKOYE Peace (Ms)
 NAMYALO Vivian Rebecca (Ms)
 SEGAWA John
 SSEBINA Emmanuel

The Principal College of Computing and Information Sciences to present the following for the Conferment of the **DEGREE OF BACHELOR OF INFORMATION SYSTEMS**

ALINDA Alvin
 KAMASHAZI Anna (Ms)
 KITONSA Nkajja Moses
 NANTABO Naome (Ms)
 NDAGIJE Richard
 WAISWA Crispus Esau

The Principal College of Computing and Information Sciences to present the following for the Conferment of the **DEGREE OF BACHELOR OF INFORMATION TECHNOLOGY**

APIO Sharon (Ms)
 KATENDE Fauzi Nahid
 MKOK Osiyo Rose (Ms)
 NABANGI Peter Abraham
 SENYANGE Kevin Solomon
 TALEMWA Ivan

The Principal College of Computing and Information Sciences to present the following for the Conferment of the **DEGREE OF BACHELOR OF SCIENCE IN COMPUTER SCIENCE**

ABITEGEKA Bridget (Ms)
 ABONGA Ronald

ADIAO Sarah (Ms)
 ADOCH Teopista (Ms)
 AINAMAANI Isaac
 AINE Mickie Kevin
 AINERUHANGA Paul
 ALABYEKKUBO Ssuubi Brian
 AMANYA Allan Kayumbu
 ASHABA Desire Precious (Ms)
 ATALA Michelle (Ms)
 BAGENDA Samuel
 BALINDA Robert
 BARASA Elijah Maiga
 BASIIMA Collinellius
 BBUMBA Alex
 BEHERAM Zena (Ms)
 BEROCAN Samuel
 BINOMUGISHA Bariyo Brian
 BIRUNGI Mary Immaculate (Ms)
 BOGERA Henry
 BUKENYA Abdusalaam
 DDAMULIRA Christina (Ms)
 DRALETI Louis
 EGESA Alex
 ELEAZAR Misheal (Ms)
 GEZAGHEN Samuel
 HISAALU Junior Nelson
 KABANDA Sharif Ismail
 KABOGGOZA Mzee Ronnie
 KADUYU Brian Dennis
 KAKAI Shanice Norah Pande (Ms)
 KAKEMBO Owen Ntambi
 KAKOOZA Kenneth
 KALANZI Grace Mercy (Ms)
 KAMOGA Christopher M
 KAMURASI Jordan Arthur
 KASASA Muhammad
 KASASIRA Charles Derrick
 KATALEMWA Javious
 KATENDE Jericho
 KATWIGYE Caleb Jeromy
 KAVULU Jackson
 KAVUMA Ahamed
 KAWUMA Benedicto
 KAYIIRA Richard Wilson
 KEMBABAZI Sandra Aine (Ms)
 KEMIGABO Claire (Ms)
 KEZAALA Edward
 KIBUUKA Michael Edwin
 KIFUKO Karen (Ms)
 KLIZA Calvin Bamwesigye
 KIKULWE Andrew
 KIMERA Eriasaf





KIPIGWAJJO Anatoli
 KISAKYE Julius
 KIZITO Richard
 KUSHAL Sharma
 KWEYA Anthony
 KYEYUNE Ben
 KYOBE Geoffrey Kimuli
 LOGURA Walter Akera
 LUTAAYA Patrick
 MASOLO Derick
 MAWEJJE Mark William
 MAYENGO John Matthew
 MIGAMBA Peace Sandra (Ms)
 MODI Robert
 MOOLI Brian
 MUGAGGA Benjamin Kasagga
 MUGISHA Richard
 MUGUMBYA Benon
 MUHUMUZA David
 MUKAJANGA John Nabeta
 MUKISA Don Joseph
 MUKISA Ivan
 MUKISA Jotham Prince
 MUKISA Marvin
 MUKUNYU Mike
 MURUHURA Innocent
 MUSEMEZA Murungi Isaac
 MUTAMBA Frank Blessed
 MUWANGA Sudaice
 MUYOMBA Matthew Edgar
 MWAKA Emmanuel
 NABBUTO Agatha (Ms)
 NABULYA Joselyne (Ms)
 NAGABA Norman
 NAKALANZI Vivian (Ms)
 NAKALEMBE Patricia Kirabo (Ms)
 NAKALYA Rose (Ms)
 NAKASANJE Joanita (Ms)
 NAKATE Audrey (Ms)
 NAKAYIZA Neema Maria (Ms)
 NAKAZIGO Olivia (Ms)
 NAKAZZI Solome (Ms)
 NAKUWANDA Bridget Hellen (Ms)
 NALULE Diana (Ms)
 NALUVUBI Proscovia (Ms)
 NAMPEWO Margaret (Ms)
 NANTEZA Jeanne Jacobet (Ms)
 NATIFU Sarah (Ms)
 NDYAMANYI Marvin Satulo
 NIRINGIYIMANA Manasseh
 NKIINZI Cynthia Damalie (Ms)
 NSENGIYUMVA Victor

NSHABIIRWE Kizzah
 NSONGAMBI Alvin
 NTABAAZI Vincent
 NTSINGA Elijah Mukumbi
 NZUKI Sylvia Nduku (Ms)
 OKANYA Emmanuel
 OKOT Reagan
 OLOO William Okanga
 OLWENYI Lawrence
 OTIM Brian Dwokatua
 PAPA James Born Emusugut
 RUSOKE Marvin
 SERUNJOGI Huzaifa
 SSEKANJAKO Frank
 SSEKYANZI Joel
 SSENYONJO Jerome Bapere
 SSERUBIDDE Aisha (Ms)
 SSERUGOOTI David
 SSOZI Isaac
 SSOZI Ivan
 TAYEBWA Bruno Businge
 TURUYASIIMA Crispus
 TWINOMUGISHA Hadasah Love (Ms)
 UKECH Melissa Manuela (Ms)
 WABYOONA Asuman
 WAKABI Douglas
 WAMIMBI Ronald
 WANENDEYA Samson Nathan
 WASSWA Goli Mark
 WASUKIRA Ian
 WATALA Alexander Mark

The Principal College of Computing and Information Sciences to present the following for the Conferment of the **DEGREE OF BACHELOR OF SCIENCE IN SOFTWARE ENGINEERING**

ABIGABA Marvin Dan
 ACHUKA Simon Allan
 ADEMUN Genevieve (Ms)
 AHABWE Gilbert
 AINOMUGISHA Agnes (Ms)
 AKANJUNA Doreen (Ms)
 AKULLU Edith (Ms)
 AMUMPAIRE Tumuramye
 ANKUNDA Andante Rutainama (Ms)
 ASIIMWE Christine (Ms)
 ATUHEIRE Joan (Ms)

AYESIGA Nobert
 AYIKO Mark Adrian
 BABIRYE Patricia Nakyejwe (Ms)
 BWAYO Joel
 BWIRE Emmanuel Olaka
 CADEN Daniella (Ms)
 DERU Hawulah Nakato (Ms)
 DUKU Allan Juma
 EJANG Devine Gift (Ms)
 EMMANUEL Abdallah Odori
 GABULA John Stephen
 JJUMBA Eric Benjamin
 JUUKO Roman
 KABASUMBI Keinembabazi J (Ms)
 KABATUKU Nester (Ms)
 KAGGWE Tarzan Mark
 KAKOOZA Emmanuel David
 KALANZI Tonny
 KANAABI Sserwadda Muhammad
 KANTONO Lauryn Laeticia (Ms)
 KANYIKE Muhammed
 KATO Mathias Kyeswa Lule
 KATO Steven Mubiru
 KAVUMA Mark
 KAZIBWE Davis
 KIDEN Yenki (Ms)
 KIGWANA Augustine
 KIIZA Christian
 KIKULE Shawn Julian
 KIMERA Marvin Shedrack
 KIRABO Isaac Buyondo
 KISA Jeremiah
 KISAKYE Esther (Ms)
 KONSO Vanessa Rebecca (Ms)
 KWAGALAKWE Ethel (Ms)
 KYAKOONYE Anderson
 LOOR Jacobson
 LUBWAMA John Stuart
 LWANGA Darline
 MAKANGA Ivan
 MAMGBI Geoffrey
 MANZEDE Benard
 MASABA Shamsa (Ms)
 MASUBA Abdqadir
 MUBIITO Edward
 MUGABI Tonny
 MUGERWA Muhammad
 MULIKATETE Angella (Ms)
 MULUNGI Jemimah (Ms)
 MULUNGI Mark T. Aweebwa
 MULUNGI Steven Junior
 MUMARARUNGU Phionah (Ms)



MUSIIME Benjamin
 MUSTAFA Shariff
 MUTEBI Tonny
 MUTEGEKI David
 MUWANGUZI Jovic Biralo
 MUZUVA Joshua
 NABITEKO Jovita Ursula (Ms)
 NABWIRE Esther (Ms)
 NAGAWA Hairatu (Ms)
 NAHURIRA Clintonie
 NAKIBONEKA Mary Margret (Ms)
 NAKIYEMBA Zaitun (Ms)
 NAMULINDWA Madrine (Ms)
 NAMYALO Jennifer Bukenya (Ms)
 NANTABO Hildah Gertrude (Ms)
 NANTALE Lyton Agnes (Ms)
 NANTANDA Jamilah (Ms)
 NANYONDO Carol (Ms)
 NASASIRA Devis
 NDEKE Azah Etombi (Ms)
 NEEMA David Pontiano
 NIWAHEREZA Simon Desire
 NIYONGABO Olga Queenthia (Ms)
 NOWAMAGYEZI Suzan (Ms)
 NSUBUGA Raymond Kizito
 NUWAGABA Patricia (Ms)
 NVANNUNGI Juliet (Ms)
 ODOKONYERO Gerald
 ODOKONYERO Ivan Dansan
 ODONGO Abraham
 OGIKI Moses Odera
 OJUNE Emmanuel
 OLUKA Gibson
 RACKARA Anderson
 RUJUMBA Leonard
 RUKUNDO Benjamin
 SIBOMANA Glorry
 SSEBALAMU Ronald Ggaanya
 SSEGINDA Fred
 SSEMAGANDA Baldwin
 SSEMAKULA Julius
 SSENDEGEYA Kyeyune Peter
 SSUKKA Jolly Joe
 SUUBI Trevor John
 TAKUWA Suzan (Ms)
 TENDO Shaun Kendrone
 TWAHIRWA Edward
 WANIAYE Timothy Christian
 WASSANYI Kevin Stephen
 WATERA Sheila (Ms)
 ZIJA Aggrey Marvin

The Principal College of Computing and Information Sciences to present the following for the Conferment of the **DEGREE OF BACHELOR OF INFORMATION SYSTEMS AND TECHNOLOGY**

AHEREZA Molian (Ms)
 AIJUKA Carlos
 AINOMUGISHA Joel Nagumya
 AKAMPA Anselm
 AKAMPA Mathew
 AKELLO Sarah (Ms)
 ALEPER Awoi Daniela (Ms)
 ALINDA Sergious
 ALISU Vicky (Ms)
 ALOCO Lucy (Ms)
 ALOYO Mercy (Ms)
 AMPUMUZA Cynthia (Ms)
 AMPURIRE Kiiza Joan (Ms)
 ANSHEMEZA Marion (Ms)
 ANYUMEL Christine (Ms)
 ANZOEKOKU John Paul
 ARINEITWE Hasper (Ms)
 ASIANZU Lucky Doreen (Ms)
 ASIMO Liz (Ms)
 ATAHO Primus
 ATIM Ashley (Ms)
 ATUMANYA Powell
 AYEBAZIBWE Apollo Byakatonda
 AYESIGA Abel
 BABIRYE Anna Grace (Ms)
 BAGHA Arafat
 BAGUMA Fazil
 BAGUMA Regan
 BAHAT Limitho Edrine
 BAHATI Sharon Rose Masaba (Ms)
 BAKKA Male Paul Mubeezi
 BALONGO Joel Gordian
 BAMELA Alain
 BASALIRWA Stephen
 BBOSA Yusuf Kavi
 BIRUNGI Hope (Ms)
 BONGOLE Marvin
 BUKENYA Philip
 BUTTO Sophie (Ms)
 BUYONDO Edrine
 BUYONDO Mubarak
 BYAMUGISHA Mark Asiimwe
 DUSHIIME Phionah (Ms)
 EKIYASIIMIRE Believe (Ms)

ELESU Benjamin
 GABANGULA Issa
 GENEROUS Grant (Ms)
 GINGO Allan Paul
 GIVEN Ratib
 HERU Taragaza
 IGUMBA Trevor Sofatiya
 JAGURU Hilda (Ms)
 KAGGWA Timothy
 KAGIMU Felix Samuel
 KAGOYA Jemimah (Ms)
 KAHUNDE Queen Anita (Ms)
 KAJUMBA Jeremiah Ivan
 KAKEMBO Samuel Joash
 KAKURU Allan Mugume
 KALIBBALA Mwanjuzi Paul
 KALUNGI Shafik
 KAMUGISHA Andrew
 KANAGE Stephen
 KARUNGA Angel (Ms)
 KATO Samuel
 KATUUTU Rinet (Ms)
 KAVUMA Rodney King Semuju
 KAYAGA Benitor Mukisa (Ms)
 KAYANJA Vincent De Paul
 KAYIWA Shakur Kawuma
 KEMIGISHA Priscilla (Ms)
 KIBUDDE Elijah
 KIGONGO Vincent Ssenkooto
 KIIZA Judith (Ms)
 KIJO Cosmas Mark Irra
 KIRIISA Kevin
 KISSEKA Ibra
 KOMUHANGI Stellah (Ms)
 KUTEESA Samalie Namiro (Ms)
 KYALIGONZA Warren Willis
 KYAMANYWA Regan Ronald
 KYATEREKERA Jacentah (Ms)
 KYEWALYANGA Franco
 KYEYUNE Denis
 KYOWA Susan Jackline (Ms)
 LENI Ogere Belinda (Ms)
 LOLI Louis
 LUBWAMA Ian
 LUNYOLO Evelyn Kirabo (Ms)
 LUTAAYA Isaac Ray
 LUZZE Carl Simon
 LWANDA Jonah
 MAKABULI Kenneth
 MAKIIKA Mulongo Sarah (Ms)
 MARTIN Mabie Akech Thiak
 MATABELLA Lorretha (Ms)





MATOVU Jimmy Matsons
 MATOVU Pius Kizza
 MATOVU Reagan Sebalamu
 MIRACLE Timothy
 MPAGI Kato Samuel
 MUBBOTI Samuel
 MUBIRU James Benjamin
 MUGABE Jonathan
 MUGABI Joseph Charles
 MUGAMBE Timothy Collins
 MUHWEZI Timothy Monday
 MUKALU Gideon
 MUKISA Glory Bbumba (Ms)
 MUKISA Jimmy
 MUKISA Paul Kibuuka
 MUMBERE Martin Mutooro
 MURUHURA Collins
 MURUNGI Mangel Rutembesa (Ms)
 MURUNGI Manyire Harry
 MUSAASIZI Herbert John
 MUSANA Martha Priscilla (Ms)
 MUSHIMIYIMANA Jean Claude
 MUSIIMENTA Charlotte (Ms)
 MUTALAGE Juliet (Ms)
 MUTESI Joan (Ms)
 MUTYABA Rodgers
 MUWANGUZI Derrick K
 MUWANGUZI John
 MUWONGE Isaac
 MUZIRA Stuart
 MWIMA Arnold Ricky
 NABAASA Francis
 NABUKEERA Claire (Ms)
 NABUKENYA Jennifer (Ms)
 NABUKENYA Rehemah (Ms)
 NABWIRE Faith Kana (Ms)
 NAHAMYA Sydney Karobwa
 NAHURIRA Elizabeth (Ms)
 NAHURIRA Happy
 NAHWERA Praise (Ms)
 NAKABIRA Promise (Ms)
 NAKALANDA Rebecca Winnie (Ms)
 NAKALEMA Grace (Ms)
 NAKANDI Umaima (Ms)
 NAKAWOOYA Janat (Ms)
 NAKIBONEKA Sarah (Ms)
 NAKIMBOWA Elizabeth Maria (Ms)
 NAMAYINJA Jauharah Kiiti (Ms)
 NAMBOOZE Racheal (Ms)
 NAMUBIRU Michelle (Ms)
 NAMWATULA Tracy Grace (Ms)
 NANDAWULA Rose Jezebel (Ms)

NANKUNDA Agnes (Ms)
 NANKUNDA Natalie Byengoma (Ms)
 NANSAMBA Kulusumu (Ms)
 NANYOMBI Swabrah (Ms)
 NANZIRI Jovia Josephine (Ms)
 NAPOKORI Peter
 NASSIWA Margaret Musoke (Ms)
 NATOSHA Sarah (Ms)
 NDAGIRE Gloria Nakamya (Ms)
 NINSIIMA Daphine (Ms)
 NIYIRORA Don Beni
 NSHUTI Glory Hizi
 NUWAGABA Timon
 NUWAMANYA Winfred (Ms)
 NUWAMPA Shamim (Ms)
 NYANZI Fahad
 OCHWO Laban
 ODYEK Innocent Joshua
 OFWONO Daniel
 OKELLO Joshua Oceru
 OLAA Ambrose
 OLUPOT Joel
 OMUNNU Dayan Allam
 ONEKGIU Samuel Baker
 OPOLOT Elisha
 OPUNGO Jacob
 RACKARA Ivan
 RAMZI Siliman Tima Ajur
 RUKUNDO Lennox Lewis
 SENYONJO Nakiyini Ruth (Ms)
 SEREMBA Julius
 SSENOGA David
 SSENYONJO Jovan
 SSERUNJOJI John
 SSUUNA Francis
 TAREMWA Prosper
 TAYEBWA Ricky
 THOMAS Ogaw Dak
 TIBEMANYA Sharif
 TIMOTHY Ntambi
 TUGUME Nathan
 TUMWESIGYE Jordan
 TUMWINE Tevin
 TURINAMUKAMA Caroline (Ms)
 TURINAWA Andrew
 TUSABE Precious Mugala (Ms)
 TWIJUKYE Martin
 TWINEMUKAMA Innocent
 WACHA Jonathan Okao
 WAFULA Brenner
 WAKAYINJA Frank
 WANYANA Lynnet (Ms)

WASWA Gabriel
 ZALWANGO Maria Jovia (Ms)

**COLLEGE OF
 EDUCATION AND
 EXTERNAL STUDIES
 (CEES)**

The Principal College of Education and External Studies to present the following for the Conferment of the **DEGREE OF BACHELOR OF MEDICAL EDUCATION**

AHIMBISIBWE Brian
 ANGUEZARU Alice Patricia (Ms)
 ASIIMWE Anne (Ms)
 ASIIMWE Boaz
 ASIIMWE Edith Akankwasa (Ms)
 ATINGU Esther (Ms)
 ATUHEIRWE Glorious (Ms)
 BAGENDA Moses
 BIIRA Mukakara Jetress (Ms)
 BUKENYA Fred
 BWAMBALE Festo
 DULUGA Richard Drapiri
 IRUMBA Geoffrey
 KAKEMBO Musa Ntambi
 KIBERU Shafic
 KIBIRIGE John Paul
 LAKONY Peter
 MUGEZI Asuman
 MUSINGUZI Reagan
 MUTEBI Swahibu
 NABAGESERA Sarah (Ms)
 NAKYANZI Gladys (Ms)
 NALUBIDDE Oliver (Ms)
 NALUKWAGO Dorcus (Ms)
 NAMBUYA Dinah Priscilla (Ms)
 NIWAMANYA Derrick
 NYAKATO Doreen (Ms)
 ODESO Joseph
 SETTABA Henry
 TUMWIJUKYE Narath
 VUNDRU Dominic
 WAKOKO Alex
 WAYONO Robert
 WONIALA Julius

The Principal College of Education





and External Studies to present the following for the Conferment of the **DEGREE OF BACHELOR OF ADULT AND COMMUNITY EDUCATION**

- ACHWAMU Annet (Ms)
- AKAMPURIRA Gift (Ms)
- AKERWANAHU Ivan
- AKOL Teima (Ms)
- AMUTUHAIRE Patience (Ms)
- AWELO Sheilla Cecilia
- BAZIRA Hussein
- BELETA Hayat (Ms)
- BIRUNGI Treacy (Ms)
- BUKENYA Shaufari
- BYAMUGISHA Joshua
- ICHODO Lawrence
- KANABIRA Noah
- KANTARAMA Mirriel (Ms)
- KATONGOLE Haruna
- KIBONA Mary Eliud (Ms)
- KITEETE John
- KITUTU Jonathan
- KOMUHENDO Anitah Precious (Ms)
- KOMUNTALE Christine (Ms)
- KUSIIMA Juliet (Ms)
- KYAZIKE Unith Jeniffer (Ms)
- KYAZZE Isaac
- LUBWAMA Kisakye Fredrick
- LUZINDA David Muwanguzi
- MAMBULE Kiggundu Elijah
- MATAMA Michelle (Ms)
- MUJURIZI Gerald
- NABWERA Rhinet (Ms)
- NAGAWA Shakilah (Ms)
- NAGGAYI Bridget (Ms)
- NAKAKEETO Oliver Norah (Ms)
- NAKANJAKO Shifrah (Ms)
- NAKAYI Sumini (Ms)
- NAMANDA Catherine D (Ms)
- NAMUBIRU Angella (Ms)
- NANSUBUGA Tracy (Ms)
- NASSOZI Enid (Ms)
- NASSUUNA Lailah (Ms)
- NATAMBA Moses
- NINSIIMA Patience (Ms)
- NYAMWENGE Rebecca (Ms)
- ODOCH Elijah
- ODOCH Ely Nibert
- OPIO Eric
- OTEMA Aron

- REGAN Naturinda
- SSAMULA Allan
- SSEBUNYA Mark
- SSEMPEBWA James
- TAREMWA Mathias Baziine
- WAMOZO Timothy
- WANAMBISI Isaiah

The Principal College of Education and External Studies to present the following for the Conferment of the **DEGREE OF BACHELOR OF EDUCATION**

- ACIDRI Henry
- ADONG Florence (Ms)
- AFEMA Ronald
- AHAISIBWE Robert
- AHUMUZA Lydia (Ms)
- AJOK Isaa Swana (Ms)
- AKIDI Florence (Ms)
- ALUPO Judith (Ms)
- ATYANG Beatrice (Ms)
- AWIRA Domonic
- BAMUKYAYE Justine (Ms)
- DAMBA Kenneth
- EZATIRU Gladys (Ms)
- GIIBWA Sadat
- IKANGA Fiona (Ms)
- KAITA Peter Munghesi
- KALULU Ismail
- KASULE Henry
- KAZIBA Paul
- KYOMUGISHA Grace (Ms)
- LAPALA Judith (Ms)
- LUBEGA Abbas
- LUVUNIA Job
- MIIRO Jimmy
- MPOGO Paul
- MUGABI Gerald
- MUWANGA Misaki
- MUWANIKA David
- NABUNYA Grace (Ms)
- NAKINTU Robinah (Ms)
- NAKIYINGI Betty (Ms)
- NALUBOWA Juliet (Ms)
- NALWANGA Miriam (Ms)
- NAMAZZI Olive (Ms)
- NAMBAJJWE Betty (Ms)
- NAMIZIGO Harriet (Ms)
- NANTALE Julian (Ms)
- NANVUNANWA Alice (Ms)

- NANZIRI Sylvia (Ms)
- NASSUUNA Annet (Ms)
- NDABIDDE Bamutenda Vally (Ms)
- NGAMBE Proscovia Mary (Ms)
- NYANGOMA Damalie Lucy (Ms)
- NYAYUKI Jesca Mary (Ms)
- OBOL Musa
- OCAKI Dan
- ODONGO Jackson
- OFWONO Francis
- OKIRIMAT George
- OLUNGO Dicken
- OYET George Okot
- SEGAWA Emmy
- SEMANDA Kizito
- SSENYUNJA Jamiru
- TUHUMWIRE Mercy (Ms)
- TUMWESIGYE Ronald
- WERE Geofrey

The Principal College of Education and External Studies to present the following for the Conferment of the **DEGREE OF BACHELOR OF YOUTH DEVELOPMENT WORK**

- LUDIGO Kevin Samuel
- NAMAKOYE Martha (Ms)
- ODONGO Joshua
- TUMUSIIME Brenda (Ms)

The Principal College of Education and External Studies to present the following for the Conferment of the **DEGREE OF BACHELOR OF SCIENCE WITH EDUCATION**

- ABAHO Ambrose
- ABAHO Emmanuel Rutareka
- ABEJA Jeniffer (Ms)
- ABITEGEKA Lawrence Kabila
- ADAZUYO Pamela (Ms)
- ADII Pius
- AGABA Brian
- AHABWE Christian
- AHAISIBWE Richard
- AHUMUZA Aisha (Ms)
- AINAMAANI Berly (Ms)
- AKECH Anna (Ms)
- AKUGIZIBWE Hannington
- AMACHI Irene Anastansia (Ms)
- AMUSINGA Mariam (Ms)





ARINAITWE Daglous
 ASEKENYE Ketty (Ms)
 ASIIMWE Peter
 ASIIMWE Stuart
 ATEGEKA Christopher
 ATUGONZA Ronald
 ATUHAIRE Nancy (Ms)
 ATUHAIRE Shillah (Ms)
 AWOR Sharon Tracy (Ms)
 AYEBARE Blair (Ms)
 AYESIGYE Benefit
 AYIKA Proscy (Ms)
 AYINEBYOONA Douglas
 BASEMBERYA Amos
 BAYIGA Shadia (Ms)
 BIIRA Jolly Peace (Ms)
 BIRUNGI Sharon (Ms)
 BYAMUKAMA Stuart
 BYEKWASO Hillary Anthony
 CAN Wat Hillary
 CHEBET Gloria Satya (Ms)
 CHEBET Shamir
 CHELANGAT Charity (Ms)
 CHEMUTAI Jovan
 DDEMBE Musisi Charles
 EMOROT Rodgers
 HIRE Henry
 ISINA Patricia Ruth (Ms)
 KAHUMUZA Edwin
 KAJUMBA Patience (Ms)
 KAKOOZA Timothy Persis
 KALUMBA Salamu
 KALYANGO Dan
 KANYEREZI Timothy
 KANYOLOVU Isaac
 KATO Drake Mutungi
 KATUMBA Jude
 KAWALYA Deogratius
 KAWANGUZI Hassan
 KAWEESA Sam
 KAYONGO Denis Kosea
 KEMIGISHA Regina (Ms)
 KIBUULE Hussam
 KIBUZI Zedekiya
 KIDASA Justine Fredrick
 KIDDE Elmer Donald
 KIMERA Jovan
 KIMULI Wilson
 KIRABO Hope Mary (Ms)
 KIRUMIRA Edrine
 KIRUNDA Shalif
 KISAMBA Geofrey

KIYINI Precious I (Ms)
 KIZWANEZA Joseph
 KOBUSINGE Monica (Ms)
 KUKKIRIZA Sandra Anna (Ms)
 KWEMOI Maxwel
 KWIZEERA Wilson
 KYAKONYE Simon Tevin Yawe
 KYEWALABYE Trevor William
 KYOMUHENDO Selevano
 LAJUL Ejekiel
 LUBEGA Benon
 LUNKUSE Florence (Ms)
 LUTAAYA Charles
 LUYIMA Asilafu
 LUZZE Brian
 LWANYAGA Lawrence
 MAGEMBE Vierry Peter
 MALUNDA Henry
 MASEMBE Stephen
 MASEREKA Godwin
 MBAMBU Asnet (Ms)
 MBANGIIRE Ronald
 MUBARAK Hassan
 MUBI Yoweri
 MUGARURA Brian
 MUGISA James
 MUGUMYA Brian
 MUKULU Lyiton Samanya
 MUKUYE Ivan
 MULIMA Marthias
 MUNGOMA Boaz
 MUSERE Jacob
 MUSINGUZI Joel
 MUSISI Robert
 MUTUMBA Godfrey Kiwalabye
 MWESIGE Brian
 MWETEISE Meron (Ms)
 NABACHWA Mariam (Ms)
 NABANKEMA Brendah (Ms)
 NABBANJA Prossy (Ms)
 NAIGAGA Ritah (Ms)
 NAKASI Sandra (Ms)
 NAKATO Elizabeth (Ms)
 NAKIBUUKA Justine (Ms)
 NAKIGUDDE Sylvia (Ms)
 NAKIMBUGWE Eve (Ms)
 NAKIMBUGWE Irene (Ms)
 NAKITTO Robinah (Ms)
 NAKKAZI Josephine Mutebi (Ms)
 NAKYEWA Fahiiima (Ms)
 NAKYEYUNE Rose (Ms)
 NALINYA Sawuyah (Ms)

NAMBALIRWA Angella (Ms)
 NAMIRO Shamim (Ms)
 NAMIRIMU Maria Goretti (Ms)
 NAMUGAANYI Dianah Mugalu (Ms)
 NAMUKISA Annet (Ms)
 NAMULWASIRA Asiya (Ms)
 NAMUTEBI Elizabeth (Ms)
 NAMUTEBI Jaliah Babirye (Ms)
 NAMUTEBI Nazwifah (Ms)
 NAMUWAYA Rhonah (Ms)
 NAMUYOMBA Patrician (Ms)
 NANDUDU Zaharah (Ms)
 NANKANJA Cissy (Ms)
 NANKYA Aisha (Ms)
 NANKYA Janat (Ms)
 NANONGO Cyrus
 NANSINJO Ephrance (Ms)
 NANSUBUGA Shaminah (Ms)
 NANSUKUSA Joanita (Ms)
 NANTALE Brenda Jane (Ms)
 NASASIRA Javira
 NASSAKA Catherine (Ms)
 NATTABI Martha (Ms)
 NATTEMA Margaret (Ms)
 NATUKUNDA Senior
 NATURINDA Eliya
 NATURINDA Gillian (Ms)
 NATURINDA Ronah (Ms)
 NATWIJUKA Evan
 NAWAGUMA Vivian (Ms)
 NDUGGA Swabir Kigozi
 NERIMA Rosemary (Ms)
 NIMWESIGA Anacklet
 NINSIMA Susan (Ms)
 NIWAMANYA Nicholas
 NIYOGUKUNDWA Obed
 NKATA Ivan
 NSUBUGA Grace
 NTAMBI Joshua
 NTANDA Gerald
 NUWAHEREZA Daphine (Ms)
 NYARINYI Gilbert
 OBBO Dauson
 OCAN Nelson
 ODONGO Abraham
 ODONGO Walter
 OGWAL Andrew
 OJANGOLE Misilam
 OKELLO Joel
 OKURUT John Robert
 OLUKA Nicholas
 ONYANG Joseph





OPIO Livingstone
 RWECUNGURA Tariq
 SEGUJJA Marvin
 SEMAATO Jovan
 SSEKABEMBE John
 SSEMAMBO Isaac
 SSEMPIIRA Wilson
 SSEMWANGA Swabir
 SSENDAWULA Sharifu
 SSENKAAYI Mark
 SSEWANYANA Marvin
 SSIMBWA Rodney
 TAPI Irene (Ms)
 TASHOMA Alex
 TIRIVAMUNDA Deogratius
 TUGUME Ntabareesha
 TUHAISE Brendah (Ms)
 TUKOLE Steven
 TUMUHAIRWE Lucky (Ms)
 TUMUHAISE Brian
 TUMUSIIME Emmanuel
 TUMUSIIME Rebecca (Ms)
 TUMWA Simon
 TUSIIMIRE Mary Olivia (Ms)
 TWIJUKYE Balam
 TWINAMASIKO Gerald
 TWINAMATSIKO Grape (Ms)
 WAGOLI Barnabas
 WAJJA K. Alosyious
 WAKOOLI Nicholas
 WALUSIMBI Isaac
 WAMIMBI Alex
 WANDWALI Joshua
 WANYAKA Fahad
 WANYANA Caroline (Ms)
 WOGISHA Amos
 WONIALO Ivan

The Principal College of Education
 and External Studies to present the
 following for the Conferment of the
**DEGREE OF BACHELOR OF
 ARTS WITH EDUCATION**

AABA Maria Patience (Ms)
 ABEJA Lorna (Ms)
 ABER Gloria (Ms)
 ABITEGYEKA Mackline (Ms)
 ABONO Sharon (Ms)
 ABOTE Fiona (Ms)
 ABWALO Beatrice Salome (Ms)
 ACAYO Violet (Ms)

ACHEN Mercy (Ms)
 ACHIENG Leticia Melissa (Ms)
 ACHIENG Priscilla (Ms)
 ACHILA Jacob
 ACHOLA Joyce Consolate (Ms)
 ACIO Ketty (Ms)
 ACOLA Josephine (Ms)
 ACUKU Jesca (Ms)
 ADERO Joan Babra (Ms)
 ADONG Lillian Mudoola (Ms)
 AGABA Timothy
 AGIRIMANIT Martha (Ms)
 AGONDEZE Hilda (Ms)
 AGONO Elizabeth (Ms)
 AHABWE Eustine (Ms)
 AHAISIBWE Edmond
 AHAISIBWE Pricilla (Ms)
 AHEBWA Stuart
 AHEREZA Norman
 AHUMUZA Vian (Ms)
 AINE Success (Ms)
 AINEBYOONA Alebu
 AINEBYOONA Regan
 AINEMBABAZI Beineruhanga (Ms)
 AINEMBABAZI Ephrah (Ms)
 AINEMBABAZI Hope (Ms)
 AINEMBABAZI Leticia (Ms)
 AINEMBABAZI Maritina (Ms)
 AINEMBABAZI Martha (Ms)
 AINEMBABAZI Pauline (Ms)
 AINEMBABAZI Prize (Ms)
 AINEMBABAZI Prossy (Ms)
 AISO Elly Enock
 AJAMBO Sharon Shadrira (Ms)
 AJUUNA Lessious (Ms)
 AKADEMAIT Mercy (Ms)
 AKAJO Claudia (Ms)
 AKAMPA Dickens
 AKAMPURIRA Frankline
 AKAMPURIRA Talent (Ms)
 AKANDWANAHU Cliver
 AKANDWANAHU Joel
 AKANGUMAHO Seth
 AKANKUNDA Asumputar (Ms)
 AKANYIJUKA Elizabeth (Ms)
 AKATUHUMURIZA Christian (Ms)
 AKATUKUNDA Memory (Ms)
 AKELLO Anita Jesca (Ms)
 AKELLO Cindrella (Ms)
 AKELLO Juliet Modestar (Ms)
 AKELLO Lucy Transbella (Ms)
 AKITENG Eunice (Ms)

AKOKO Emmily (Ms)
 AKOOD Lucy Barbara (Ms)
 AKUGIZIBWE Joselyn (Ms)
 AKULLO Gifty Peace (Ms)
 AKWI Daisy (Ms)
 AKWIA Gloria (Ms)
 ALIISA Rosette (Ms)
 ALINAITWE George Herbert
 ALINAITWE Prisca (Ms)
 ALUPO Charity Rebecca (Ms)
 ALUPO Esther Ebidau (Ms)
 ALUTO Martha (Ms)
 AMANI Christine (Ms)
 AMANYA Fortunate (Ms)
 AMANYA Hilda (Ms)
 AMEEDE Loyce Charity (Ms)
 AMITO Margret (Ms)
 AMPAIRE Rajabu Muhangi
 AMUMPEIRE Babrah (Ms)
 AMUNYO Madrine (Ms)
 AMUTE Isaac
 ANGAPIA Mercy Freda (Ms)
 ANUO Zila Faith (Ms)
 ANYAIT Loyce (Ms)
 ANZOA Grace Idro (Ms)
 APIO Dilis (Ms)
 APIO Gloria (Ms)
 APIO Mercy Angela (Ms)
 APIO Sheila Grace (Ms)
 APIO Valentine (Ms)
 APIO Esther (Ms)
 ARIHO Bruno
 ARYATUNGA Deogratias
 ASABA Immaculate (Ms)
 ASABA Priscilla (Ms)
 ASAGO Teddy Winfred (Ms)
 ASEKU Brenda (Ms)
 ASIIMWE Teresia (Ms)
 ASIKU Perish
 ASINGIZAMUKAMA Lindah
 ASMAA Sulaiman Nagawa (Ms)
 ATAI Racheal (Ms)
 ATIKU Allan
 ATIM Racheal (Ms)
 ATIMANGO Winnie (Ms)
 ATUHAIRE Geoffrey
 ATUHAIRWE Sharon (Ms)
 ATUHUURA Ireen (Ms)
 ATUKUNDA Anastasia (Ms)
 ATUKURI Sarah (Ms)
 ATUKWATSE Blessed (Ms)
 ATURINDA Monica (Ms)





AUMA Rebecca (Ms)
 AUMA Teddy (Ms)
 AWOR Dorice (Ms)
 AWOR Priscilla Sharon (Ms)
 AWORI Dorothy (Ms)
 AWORI Joy Emily (Ms)
 AYANGA Fiona (Ms)
 AYEBALE Naboth Derrick
 AYEBALE Ritah (Ms)
 AYEBALE Andrew
 AYEBALE Lucia Nyakato (Ms)
 AYEBALE Winnie (Ms)
 AYIKOBUA Emmanuel
 AYO Kella (Ms)
 AYO Eric Jasper
 AYUGA Phiona (Ms)
 AYUK Sharon (Ms)
 AZIZA Muhammad (Ms)
 BABIRYE Catherine (Ms)
 BABIRYE Maria Teddy (Ms)
 BABIWEMBA Marion Gorret (Ms)
 BAHIKIRE Apollo
 BAINOMUGISHA Gloria (Ms)
 BAKITA Linda (Ms)
 BARASA Emmanuel
 BASIRIKA Eva (Ms)
 BATANGIRIRA Patricia (Ms)
 BBUYE Sadat
 BESIGYE John Kenneth
 BIGIRWA Julius Maxwell
 BIRUNGI Eflance (Ms)
 BIRUNGI Belinda Mary (Ms)
 BIRUNGI Shakirah (Ms)
 BULAGE Faith Martha (Ms)
 BWAMBALE Edwin
 BWERAGA Paul
 CHANDIRU Sophy (Ms)
 CHEBET Mercy (Ms)
 CHEKWEMBOI Keren (Ms)
 CHELANGAT Faith Hope (Ms)
 CHEMUTAI Ruth (Ms)
 CHEPTOYEK Nanteen (Ms)
 DAMBYA Sophia (Ms)
 DDAMULIRA Abasi
 DENIS Katumba
 DOLIKA Hellen (Ms)
 EGESEA Hellen (Ms)
 EJAMU Benjamin
 EKUDO Simon Peter
 ELAJU Daniel
 ENZARU Redemtor (Ms)
 EPOKE Amos

ETYANG Eddy
 FLAVIAN Festo (Ms)
 GASAWA Allan
 GITTA Hassan Kavuma
 GOMBE Fahad
 GONJA Afifa (Ms)
 HAIRAT Nakawuma Ssebuliba (Ms)
 HAPPY Proscovia (Ms)
 IJOKU Everline Grace (Ms)
 ISIKO Jean (Ms)
 JAMAL Swadik
 JJAGWE Tendo Mark
 KAAKYO Agaba Racheal (Ms)
 KAANA Catherine Wabulyu (Ms)
 KABAHEESI Nancy (Ms)
 KABANYWAGI Phionah (Ms)
 KABENDE Edward
 KAGAMBAGYE Moses
 KAGODA Edrine
 KAHULE Misaki
 KAIJUKA Rogers
 KAKAYI Patience (Ms)
 KALAMAGI Jackson
 KALANDA Patrick
 KALEMBE Faith (Ms)
 KAMBA Nusura (Ms)
 KAMEDDE Catherine (Ms)
 KANGUME Edwin
 KANYESIGYE Evelyne (Ms)
 KANYIKE Usama Nsubuga
 KASAIJA Bonefance
 KASOMA Sharif Musoke
 KASUUBO Perusi (Ms)
 KATAMBA Sowed
 KATEGAYA Swaibu
 KATEREGA Nakibinge Kassim
 KATEREGGA Pharis
 KATO Deusdediti
 KATO Hussein
 KATOOKO Rachel (Ms)
 KATUSHABE Suzan (Ms)
 KATUSIIME Victoria (Ms)
 KAWALA Patience (Ms)
 KAWOOYA Sharif
 KAWOOYA Victor Franklin
 KAYIZA Nimrod Shamah
 KAYONDO Jonathan
 KAZOORA Silverio
 KELLAKWO Joel
 KEMIGISHA Musiimenta (Ms)
 KEMIGISHA Rebecca Comfort (Ms)
 KENGANZI Lynet (Ms)

KIDEGA John Teo
 KIDEN Hawa (Ms)
 KIGGUNDU Henry Fortune
 KIKUVIRE Betty (Ms)
 KIMASWA Fred
 KIRABO Bonita (Ms)
 KIRIRE Faith (Ms)
 KISAAKYE Shakimah (Ms)
 KISAKYE Lydia Joy (Ms)
 KISAKYE Promise Claire (Ms)
 KISAKYE Zabibu Gift (Ms)
 KISITU Joseph
 KITAAKULE Kassimu
 KIWANUKA Wycliffe
 KIYAI Claire (Ms)
 KIZITO Abdunasser
 KIZITO Tonny Lawrence
 KKEEYA Lawrence
 KOBUSINGE Caroline (Ms)
 KOBUSINGE Joan (Ms)
 KOBUYONJO Shamim (Ms)
 KOMAKECH Ivan
 KOMUBIGO Kaganzi Prisca (Ms)
 KUKUNDA Treasure (Ms)
 KUNIHIRA Simon
 KWARIKUNDA Dorcus (Ms)
 KWARISIIMA Civian (Ms)
 KYAKUNZIRE Charity (Ms)
 KYAKWA Jesca (Ms)
 KYAKWERA Esther (Ms)
 KYALISIIMA Bridget (Ms)
 KYAZZE Sam
 KYOMUGISA Lilian (Ms)
 LAKER Maria Faith (Ms)
 LAMARA Evangelista (Ms)
 LOGOSE Fauziah Mariam (Ms)
 LOURINE Elizabeth (Ms)
 LOWOTO John
 LUBIITO Jimmy Patrick
 LUBOWA Denis
 LUGGYA Wasswa Hassan
 LULE Dennis
 LUYOMBYA Cathbert
 MABINGO George Keith
 MABONGA Yvonne (Ms)
 MAGADA Sharif
 MAGOOLA Isaac
 MALE Isaac
 MALE John
 MANDE Ketty (Ms)
 MARUTI Ibrahim Wafala
 MASERUKA Denis





MASIBO Winnie (Ms)
 MATASI Titus
 MATEGE Bashir
 MATOVU Kevin
 MATOVU Livingstone
 MAWAZI Musisi
 MAYAMBALA Denis
 MAYANJA Tonny
 MAYOMBWE Samuel
 MBABAZI Jenifer (Ms)
 MBABAZI Janephar (Ms)
 MBEIZA Priscilla (Ms)
 MBYEMIRE Patra
 MIREMBE Harriet (Ms)
 MOLO Elit Rebecca Omech (Ms)
 MUBIRU Cyrus
 MUCUREEZI Martha (Ms)
 MUGALULA Brian
 MUGIDDE Shamim
 MUGISA Andrew
 MUGOODA Dennis
 MUKASA Ali
 MUKEBEZI Gloria (Ms)
 MUKISA Phillip
 MUKUNDANE Abraham
 MULINDWA Lynate Milly (Ms)
 MULUMBA Augustine
 MURAMUZI Micheal
 MUSEMA Bazil
 MUSIIMENTA Esther (Ms)
 MUSOKE Julius
 MUSOKI Dawn Kimulya (Ms)
 MUTAAYA Allan
 MUTATINA Alfred
 MUTESI Jauharah (Ms)
 MUYAMBI Edmund
 MUYOKA Lukia (Ms)
 MWANJE Andrew Robert
 MWESIGWA Alex
 MWESIGWA John
 NABAGEREKA Judith (Ms)
 NABAKOOZA Lilian (Ms)
 NABAKOOZA Maria (Ms)
 NABAKOOZA Shamirah (Ms)
 NABALAMBA Jovia (Ms)
 NABALAYO Elizabeth Vivian (Ms)
 NABANKEMA Margie (Ms)
 NABAWEESI Tracy Hellen (Ms)
 NABBALE Mariam Nantongo (Ms)
 NABBANJA Mastulah Mustafa (Ms)
 NABIBISI Racheal (Ms)
 NABIFO Evalyne (Ms)

NABIRYE Immaculate (Ms)
 NABITAKA Hilda (Ms)
 NABUKEERA Moureen (Ms)
 NABUKEERA Robinah (Ms)
 NABUKENYA Rosemary (Ms)
 NABULA Mary Madrine (Ms)
 NABULIME Asiat (Ms)
 NABULIME Desire Keziah (Ms)
 NABULIME Madrine (Ms)
 NABULOLI Lydia (Ms)
 NABUNYA Doreen (Ms)
 NABUUMA Angela (Ms)
 NABUYA Recheal (Ms)
 NABWONYA Dorcas (Ms)
 NAFULA Anna (Ms)
 NAGAWA Catherine (Ms)
 NAGAWA Jeninah (Ms)
 NAGAWA Marion (Ms)
 NAGGINDA Hibah Musa (Ms)
 NAGO Iman Ziyad (Ms)
 NAGUJJA Bethusian (Ms)
 NAHABI Ouma Obete (Ms)
 NAHAULI Shams (Ms)
 NAHERYA Violet (Ms)
 NAHURIRA Jonan
 NAHURIRA Juditor (Ms)
 NAHWERA Apophia (Ms)
 NAHWERA Mercy (Ms)
 NAIGAGA Sophie (Ms)
 NAIRUBA Salam Jackline (Ms)
 NAKABUGO Phoebe (Ms)
 NAKABUYE Patricia (Ms)
 NAKALANZI Gloria (Ms)
 NAKALEMBE Tendo Agatha (Ms)
 NAKALULE Bridget (Ms)
 NAKALYOWA Brenda (Ms)
 NAKAMYA Aisha (Ms)
 NAKANWAGI Irene (Ms)
 NAKANYIKE Molly (Ms)
 NAKASOLYA Shabilah Kamoga (Ms)
 NAKASOMA Magret (Ms)
 NAKATO Josephine (Ms)
 NAKATO Margret (Ms)
 NAKATO Sylvia (Ms)
 NAKAVUMA Christine Shilla (Ms)
 NAKAWEESI Cissy (Ms)
 NAKAWEESI Josephine (Ms)
 NAKAWOOYA Victoria (Ms)
 NAKAWOOZA Rhonah (Ms)
 NAKAWUKA Sharon (Ms)
 NAKAYENGA Elyne (Ms)
 NAKAYENGA Rhonah Sarah (Ms)

NAKAYOVU Phionah (Ms)
 NAKAZIBWE Christine Zziwa (Ms)
 NAKAZIBWE Rose (Ms)
 NAKAZZI Christine (Ms)
 NAKAZZI Juliet (Ms)
 NAKIBINGE Mbaraka
 NAKIBIRA Grace (Ms)
 NAKIIRYA N Wahidah (Ms)
 NAKIMBUGWE Sarah Olga (Ms)
 NAKIMULI Jackline (Ms)
 NAKINTU Ruth (Ms)
 NAKIRIJJJA Faustar (Ms)
 NAKIRUNDA Jovia Jingo (Ms)
 NAKIRYA Gloria (Ms)
 NAKISENDO Saida (Ms)
 NAKISIGE Audrey Hildah (Ms)
 NAKISIGE Ritah Precious (Ms)
 NAKISOZI Latifah Kayondo (Ms)
 NAKITANDWE Christine Dina (Ms)
 NAKITENDE Diana (Ms)
 NAKITENDE Jovia Faith (Ms)
 NAKITYO Benitah (Ms)
 NAKIWALA Moureen (Ms)
 NAKIYAGA Masturah Kisakye (Ms)
 NAKIYEMBA Angella (Ms)
 NAKIYIMBA Ritah (Ms)
 NAKIYINGI Sylvia (Ms)
 NAKUYA Catherine (Ms)
 NALE Wyclif
 NALUBEGA Flavia (Ms)
 NALUBEGA Juliet (Ms)
 NALUBEGA Sumaya (Ms)
 NALUBEGA Victoria (Ms)
 NALUBEGA Veronica (Ms)
 NALUGO Winnie (Ms)
 NALUKENGE Sandra (Ms)
 NALUKENGE Sylvia (Ms)
 NALUKWAGO Leillah (Ms)
 NALUMANSI Hellen Winnie (Ms)
 NALUNJO Amelia (Ms)
 NALUTAAYA Harriet (Ms)
 NALUZZE Ruqqayah (Ms)
 NALWERE Joanita (Ms)
 NAMAGAMBE Saluma (Ms)
 NAMAGANDA Aminah (Ms)
 NAMAGANDA Elinah (Ms)
 NAMAGANDA Eron (Ms)
 NAMAGANDA Sharifah (Ms)
 NAMAKULA Rashidah (Ms)
 NAMATOVU Hanifah (Ms)
 NAMBAFU Sheillah Kalenda (Ms)
 NAMBASSA Zulpher Naava (Ms)





NAMBI Grace (Ms)
 NAMBI Priscilla Luyiga (Ms)
 NAMBOWA Diana (Ms)
 NAMBUBI Zakiah (Ms)
 NAMIGADDE Shahidah (Ms)
 NAMIRIMU Prossy (Ms)
 NAMIRIMU Samalie (Ms)
 NAMOMA Peter
 NAMPIJJA Daphine Kakooza (Ms)
 NAMUBIRU Catherine (Ms)
 NAMUBIRU Petra Lule (Ms)
 NAMUBIRU Sanah (Ms)
 NAMUDDU Faith GeorGINah (Ms)
 NAMUGABO Moreen (Ms)
 NAMUGEMA Shibah (Ms)
 NAMUJWIGA Sophia (Ms)
 NAMUKWANA Monica Afulance (Ms)
 NAMULI Halima (Ms)
 NAMUSAABI Joan (Ms)
 NAMUSWE Sylvia (Ms)
 NAMUTEBI Immaculate (Ms)
 NAMUTOSI Mercy (Ms)
 NAMUWAYA Patience (Ms)
 NAMUYOMBA Nashiba (Ms)
 NAMYALO Janet
 NAMYALO Racheal Kisakye (Ms)
 NANDAGI Proscovia (Ms)
 NANDUTU Hannah Joan (Ms)
 NANDYOSE Gloria (Ms)
 NANGEYE Francis
 NANGOBI Sharima (Ms)
 NANKABI Patricia Grace (Ms)
 NANKABIRWA Deborah (Ms)
 NANKUNDA Rachel (Ms)
 NANKWATSA Lilian (Ms)
 NANKYA Sarah Nsubuga (Ms)
 NANSAMBA Majorine (Ms)
 NANSOVE Harriet (Ms)
 NANSUBUGA Kulanju Jalia (Ms)
 NANTAMBALA Dorcus (Ms)
 NANTONGO Hawah (Ms)
 NANTONGO Jemeo (Ms)
 NANTUMBWE Dianah (Ms)
 NANTUMBWE Sylvia (Ms)
 NANTUME Bridget (Ms)
 NANZIRI Juliet (Ms)
 NAREEBA Jonas
 NASASIRA Julius
 NASIIMA Miria (Ms)
 NASSAZI Justine (Ms)
 NASSIMBWA Mercy (Ms)
 NASSOLO Grace (Ms)

NASSUUNA Rosemary Mpungu (Ms)
 NASSUUNA Sumayyah (Ms)
 NATEBERA Shifah (Ms)
 NATTAGUMU Saidat (Ms)
 NAVUGA Racheal Mirembe (Ms)
 NAWIRE Getrude (Ms)
 NAYEBALE Hilda (Ms)
 NAZZIWA Annet (Ms)
 NDAGIRE Dorcus (Ms)
 NDAGIRE Mariam (Ms)
 NDINABO Julius
 NEKOYE Vanessa (Ms)
 NIMUSIIMA Asaasira (Ms)
 NINSIIMA Annah (Ms)
 NINSIIMA Isabel (Ms)
 NINSIIMA Miria (Ms)
 NIWAGABA Penilop (Ms)
 NIWAKORA Sylvia (Ms)
 NIWAMANYA Chrispus
 NKAMUKUNDA Damalie (Ms)
 NKESIGA Shawari
 NKOYOYO Barak
 NKUUBI Mahad
 NOWANYINA Anitah (Ms)
 NSAMBA Benald
 NSHEMEREIRWE Sharon (Ms)
 NTAMBI Umar
 NTEYERA KiseMbo Shillah (Ms)
 NUWAHEREZA Julius
 NUWASIIMA Donum (Ms)
 NUWASIIMA Linious (Ms)
 NUWEWENKA Grace (Ms)
 NYACHWO Miringita (Ms)
 NYAKATO Rosettee (Ms)
 NYAKATO Sandra (Ms)
 NYAKETCHO Harriet (Ms)
 NYAMAM Gift Sisto (Ms)
 NYANGOMA Hellen (Ms)
 NYAPENDI Lucy (Ms)
 NYIRAMUGISHA Ramulah (Ms)
 NYIRAMUGISHA Scovia Agnes (Ms)
 OCHEN Andrew Oballa
 OGUTTU Beatrice (Ms)
 OJEDE Tonny
 OKATA James
 OKELLO Patrick
 OKIA Aaron James
 OKIRYA Erick
 OKWII John Michael
 OLUMA Ezekiel
 OLUPOT Peter Max
 OMETO Alba (Ms)

OMONDI Atieno Pamela (Ms)
 ONEK Polycap
 ONYOPA Denis
 OUMO Norbert Isaac
 PATRICK Jackline Karenda (Ms)
 PHIONAH Naisanga (Ms)
 RACHKARA Emmy
 RUBANGAKENE Denis
 SABANO Recheal (Ms)
 SABIITI Wilberforce
 SABILA Mercy (Ms)
 SAGALA Sauda (Ms)
 SEERA Millecen (Ms)
 SEKALONGO Abdurashid
 SEKATE Ian
 SEMASANDE Antonio
 SENTAMU Umar
 SHABIRAH Sarah (Ms)
 SHAINÉ Isima
 SHAKIRA Nakacwa (Ms)
 SHALLON Natumanya (Ms)
 SIBIHWANA Tracy (Ms)
 SSALI Muhammad
 SSANGALYAMBOGO Patricia (Ms)
 SSEBBAALE Godfrey
 SSEBINA Solomon
 SSEBUCHU Nicholas Pius
 SSEBULIBA Mishali
 SSEKINTU Nelson
 SSEKISAMBU Vicent
 SSEMAGANDA Jude
 SSEMAKULA Maurice
 SSEMUJUU Henry
 SSENYANGE Leonard
 SSERUYANGE Brian Kyeyune
 SSERWANGA George
 SSERWANO Namuyenga Emma
 TAMALE Bosco
 TENYWA Arnorld Joash
 TUGABIRWE Caroline (Ms)
 TUKEI Winnie
 TUMUSIIME Gad Reuben
 TUMUSIIME Prisca (Ms)
 TUMWIZERE Brian
 TUNUNTU Aminah Omar (Ms)
 TUSIIME Rogers
 TUSIIME Yuusuf
 UMMUKULUTHUM M Nakalyoowa (Ms)
 WAISWA Ausi
 WAKYAGANA Hassan
 WALEGU Winniefred (Ms)
 WALUBO Azizi



WAMIMBI Musa
 WAMIMBI Siyaka
 WAMUWAYA Ivan
 WANDEKA Nancy (Ms)
 WANZAGIRO Chrispus
 WEPONDI Jesse
 WERE Faith Beatrice (Ms)
 WERE Odhiambo Richard
 WESIGA Derrick
 ZALWANGO Sumayah (Ms)

SCHOOL OF LAW (SoL)

The Dean School of Law to present the following for the Conferment of the **DEGREE OF BACHELOR OF LAWS**

AANYU Zillah Elungat (Ms)
 AARAKIT Gloria (Ms)
 ABALO Harriet Kerwegi (Ms)
 ABENAWA Kelvin
 ABER Laetitia Balson (Ms)
 ACAA Fiona Kitara (Ms)
 ACHOM Irene (Ms)
 ACIOZIRA Dratele Nancy (Ms)
 ADEE Prudence Lodou (Ms)
 ADIRO Rachel Peace (Ms)
 ADONG Flavia (Ms)
 ADUKULE Joseph
 AGARURA Evans Emmanuel
 AHIKIIRIZA Benjamin
 AINE Sheldon Bosco
 AINEMBABAZI Atamba Owemi
 AINERUGABA Joseph Bill
 AINOMUJUNI Caroline (Ms)
 AKAMPURIRA Ingrid (Ms)
 AKAMPURIRA Justus
 AKANKWATSA Joanah (Ms)
 AKANKWATSA Viera
 AKELLO Rita (Ms)
 AKURE Peter
 ALADO Lawrence
 ALIGAWESA Mercedes Naiga (Ms)
 ALINDA Edna (Ms)
 AMANDA.C. Biwoye Yunju (Ms)
 AMUMPIIRE Mercy Mulumba (Ms)
 AMUTUHAIRE Mary Rinnah (Ms)
 ANDABATI Danniell Douglas
 ANKUNDA Brendah (Ms)
 ANKUNDA Mellissa Muhumuza

(Ms)
 ANKUNDA Trassyleen (Ms)
 APEDO Joel
 APICA Angela Area (Ms)
 APIO Valentine Grace (Ms)
 ARIKOSI Martin Dominic
 ARINAITWE Edison
 ARINDA Alvin
 ARORWA Daniel
 ARUHO Mark Kaasha
 ATUHAIRE Rita (Ms)
 ATUKWASE Tracy Tridy (Ms)
 ATUKWATSE Phionah (Ms)
 AYEBAARE John Vianny
 AYOT Nancy Caroline (Ms)
 BABAGYE Napoleon
 BALUNYWA Ali
 BANYENZAKI Benjamin
 BARUNGI Raymond Paul
 BARYEHUKYI Mwesigye David
 BASUULA Julius Joseph
 BAZZE Sudhir
 BIGIRWA Ivan
 BIRABWA Kansime Natalie (Ms)
 BIRUNGI Primah Elizabeth (Ms)
 BUKIRWA Shidon Damalie (Ms)
 BUSINGYE Samantha (Ms)
 BUTERABA Newton
 BUYINZA William Jingo
 BYAIRYA Jovia (Ms)
 BYAMUKAMA Julius
 DHAKABA Akram Wangubo
 DRILEBA Saviour
 EDEA Jovannah Lucy (Ms)
 EKWANGU Elisha
 EMOR Benjamin
 ITAAGA Kenneth Andrew
 JAMBUKA Arnest
 JAMWA Rhees Remo
 KAAYA Jeremiah Kisakye
 KABIGUMIRA Arnold
 KABUYE Mauro Victor
 KAFEERO Stephen
 KAGIMU Conrad
 KAGUTA Susanne (Ms)
 KAHIGI Calvin
 KAIJABWANGU Roy
 KAIJAMAHE Walter Hillary
 KAKALA Suubi Keren Kibone (Ms)
 KAKANDE Chrispus
 KALINDA Jamada Musa
 KALUNGI Joel Kalule

KAMUSIIME Christine (Ms)
 KANKUNDA Melissa (Ms)
 KARUHANGA B H Dixon
 KARUNGI Morine Kagoro.M. (Ms)
 KASEDDE John
 KATO Joram
 KATO Patrick Ntale
 KAWEEESI Ian
 KAYEGI Norah (Ms)
 KAYITESI Sheilah (Ms)
 KEMBA Kenneth
 KIJJAMBU Frank
 KINAALWA Jeremiah
 KINGDOM Joshua
 KIRABO Abel
 KIRENGA Robert Kibini Paul
 KIRYOWA Joseph
 KISA Priscilla (Ms)
 KISAKYE David Joel
 KISUULE Dalton
 KITENDA Peter Logan
 KITONE Angel Gabriella (Ms)
 KIYEMBA Robert
 KIZITO Jonathan Kiyaga
 KUGONZA Jacinta Sandra (Ms)
 KUNGU Samuel Bamuteeze
 KUSIIMA Lynette (Ms)
 KWIKIRIZA Daisy Precious (Ms)
 KYAGERA Fred Sekatawa
 KYAYETERA Mwanja Marvin
 KYEYUNE Ivan Evarist
 LEMI Francis Lasu
 LUBEGA Mustapha
 LUBIA Benard
 LUKOMWA Joseph
 LUMU David
 LUNYOLO Theola Mukhwana (Ms)
 MAKOKA Linda Immaculate (Ms)
 MANDELA William
 MANIYA Leah (Ms)
 MASUDIO Dorcus (Ms)
 MATOVU Billy Matthew
 MAYANJA Charles Lwanga
 MAYANJA Georgina Margaret (Ms)
 MBAMBU Joseyne Kimberly (Ms)
 MIREMBE Eron (Ms)
 MIREMBE Lourine Kimuri (Ms)
 MPUUGA Erick Stewart
 MUBIRU Hassan
 MUGASHO Mike Siti
 MUGERWA Arthur Caleb
 MUGISHA Elvis





MUHAMA Joshua
MUHIRE Trevor Fungo
MUHOOZI Darren Michael
MUHWEZI Edams Akampa
MUHWEZI Nicholas Trevor
MUKALAZI Deus Mubiru
MUKIZA Joseph Samuel
MUKULIRA Whitestone
MULIISA Dan
MULWANYI Nagenda Edwin Calvin
MUNYAGWA Sserunga Mubarak
MUNYAMBABAZI Kevin Basore
MUROKOZI Byaboneka Willis
MUSINGUZI Reagan Siima
MUSISI Charles Turyagyenda
MUTEBI Emmanuel
MUTENGU Lauren Shalom (Ms)
MWAMBU Phillip
MWESIGWA Harry
NAFULA Cissy (Ms)
NAGAWA Lorna (Ms)
NAHURIRA Blessing (Ms)
NAIGA Cindy Katrina (Ms)
NAJJUMBA L. Martina (Ms)
NAKAKOOZA N.I Ruth (Ms)
NAKALEMA Stella Maris (Ms)
NAKIMERA Vanessa Joyce (Ms)
NAKIMULI Crystal Antonia (Ms)
NAKYAZZE Latifah (Ms)
NAKYONDWA Josephine (Ms)
NALUBEGA Josephine (Ms)
NAMAGANDA Persistence (Ms)
NAMAKOYE Joyce (Ms)

NAMALE Alyce Grace (Ms)
NAMASABA Peace Preta (Ms)
NAMATA Nicter Kaweesi (Ms)
NAMBAFU Caleb Isaac
NAMUKWAYA Aidah (Ms)
NAMULEMA Ruth (Ms)
NAMUTAMBA Gift Teresah (Ms)
NANGENDO Rose (Ms)
NANKINGA Sandra (Ms)
NANKUNDA Obed
NANTATYA Sean Brandon
NANTEGE Jane (Ms)
NANTUME Betina (Ms)
NANYONGA Milly (Ms)
NATWALUMA Alvin Robert
NAYIGA Tracy Hilda (Ms)
NAZZIWA Lynette Sengiri (Ms)
NAZZIWA Vanessa Pauline (Ms)
NDAGIRE Jesca Vanessa (Ms)
NDAGIRE Valeesha (Ms)
NDUHUURA Barham
NGABONZIZA Joel Keith
NIMANYA Danny Kevin
NIMARO Godsborn Tona
NIMUSIIMA Desire (Ms)
NINSIIMA Joan Kyomugisha (Ms)
NINSIIMA Shena Sayuni (Ms)
NIYIGABA Anita Annet (Ms)
NIZEYE Aroyo Lindah (Ms)
NKOYOYO Hannington
NSASIIRWE Patricia (Ms)
NUWAGABA Prillah (Ms)
NUWAMANYA Derrick

NUWASIIMA Alexandra (Ms)
NUWE Ahereza Marvin
NYINGALING Lino
OGOLA Prisca Amoo (Ms)
OKOTH Kenneth
OLICO Moses
OMONA Mark
OMONGIN Raphael
OPIO Norman
OSELE Arend Paul
RWABUSHAIJA Joseph Ian
RWOTHOMIO Mervyn Uyer
SABAWEBWA Whitney Hannah (Ms)
SIMINYU Princess Yaula (Ms)
SSERUNKUUMA Ali
SSERUYANGE Sharif Kamyra
SSIMBWA Moses
SSUNNAH Ronald
THOPACU Bridget (Ms)
TUBIRINDE Julius Muwonge
TUGUME Ivan
TUMUHAISE Latif
TUMWEBAZE Mwebaze
TUMWEBAZE Raymond
TUMWESIGYE Marvin
TURYAMUREBA Sharif Shaban
TUSINGWIRE Arthur
WAKALE Felix
WAMIMBI Boaz
WATIMA Miriam (Ms)
WATUULA Nyanzi Paul
WAVAMUNNO Alex



MAKERERE UNIVERSITY

|

WWW.MAK.AC.UG



MAKERERE UNIVERSITY

Makerere University: Where My Story Began



JOIN THE LEGACY:

    @makerere

www.mak.ac.ug

DAY
2
TUESDAY
14TH JANUARY, 2025

1. College of Natural Sciences (CoNAS)
2. College of Health Sciences (CHS)
3. College of Business and Management Sciences (CoBAMS)



COMMENCEMENT SPEAKER

Prof. LenkaBula Puleng

Vice Chancellor, University of South Africa (UNISA)



Professor Puleng LenkaBula is a South African Academic, a Christian Ethicist who specializes in Social Ethics, a multidisciplinary discipline that entails economics, ecology and justice. She has published widely in the intersections of ethics, economy, ecology and feminist theology/ thought. In January 2021, UNISA appointed LenkaBula as the first female Principal and Vice-Chancellor after 147 years of UNISA's existence and the third Principal and Vice-Chancellor of Unisa in the aftermath of apartheid and the democratic era. LenkaBula brought to UNISA diverse work experiences from academia, ecumenical bodies, civic society and from the private sector, both nationally and internationally. These experiences include inter-alia:

- The University of the Free State, South Africa, where she worked as the Deputy Vice-Chancellor for Institutional Change, Students Affairs and Engaged Scholarship.
- The University of the Witwatersrand, Johannesburg, where she was a member of the Vice Chancellor's Office (VCO) as well as the Executive Dean responsible for Student Affairs and Students Services (Core and Co-Curricular

Affairs).

- The University of South Africa, where she worked as the Dean of Students Affairs, the Director of Projects in the Vice Chancellor's Office. She has also served as an academic in various roles at Unisa, St Andrews College, Saskatoon Emmanuel College, University of Toronto.

LenkaBula has equally been actively engaged in ecumenical work through advocacy and consultancy on the nexus of poverty, ethics, economy, ecology and feminist theory/ theology and gender with the following organizations: the World Council of Churches, the World Council of Reformed Churches, the Lutheran World Federation, the World Student Christian Conference, and the United Church of Canada among others. Since LenkaBula's assumption of duty as the Principal and Vice-Chancellor of UNISA in 2021, UNISA has registered multiple successes including, but not limited to the following among others:

- Improving UNISA's academic performance.
- Enhanced student affairs and services pivoting student access as an integral imperative for the university's impact.
- Improved academic and scientific rankings in multiple rankings.
- Leading talent management improvements in the recruitment of, as well as an improvement of the numbers of academics with PhD, from 39 % in 2021 to 67% in 2024!
- Enabling UNISA to procure over 850 hectares experimental farm to strengthen agricultural and sustainable development futures for UNISA, South Africa and the continent.
- Leading the strategic and prudent optimization and diversification of financial investments for UNISA.

In her pursuit to reclaim Africa's intellectual futures, Professor Puleng LenkaBula is committed to partnering with progressive knowledge institutions, civil society, business and industry in support of South Africa's developmental futures and the continent's Africa's contributions to global development.



COLLEGE OF NATURAL SCIENCES (CoNAS)

The Principal College of Natural Sciences to present the following for the Conferment of the **DEGREE OF DOCTOR OF PHILOSOPHY**

AKWONGO Betty (Ms)



ETHNOBOTANICAL SURVEY, BIOACTIVITY AND SAFETY OF MEDICINAL PLANTS USED IN THE MANAGEMENT OF CANDIDIASIS IN PADER DISTRICT, NORTHERN UGANDA.

AKWONGO investigated bioactivity and safety of medicinal plants used for treatment of candidiasis in Pader district, Northern Uganda. The study documented 32 medicinal plants, of which, *Distimake dissectus* was a new record in the country. Three of the priority plants (*Khaya anthotheca*, *Mitragyna rubrostipulata* and *Distimake dissectus*) tested for their bioactivity showed broad spectrum antifungal activity against all the tested candida species (*albicans*, *tropicalis* and *glabrata*), unlike the conventional drugs (fluconazole and amphotericin B) that were partially bioactive. *Khaya anthotheca* was the most effective, safe at an acute dose of 5000 mg/kg and repeated doses (28 days) of 125 mg/kg body weight, though unsafe from 250 mg/kg repeated doses. Therefore, Ugandan Government should support use of herbal medicine for treatment of candidiasis. Active curative compounds of plants

with broad spectrum antifungal activities should be isolated and made into antifungal new drugs to solve problem of antifungal drug resistance. The study was funded by Makerere University Research and Innovation Fund, MAK RIF and RUFORUM and was supervised by Prof Esezah Kakudidi, Dr Esther Katuura and Dr Anthony Nsubuga.

Conferment of the **DEGREE OF DOCTOR OF PHILOSOPHY**

AROP Deosborns Martin



OPTIMAL ACTUATOR DESIGN AND PLACEMENT FOR A LINEAR WAVE EQUATION

AROP studied the optimal actuator design and placement problem for a linear wave equation to control vibrations induced by pedestrian-bridge interactions. Under the given assumptions on the data, the study formulated the state equation and proposed a new cost functional together with two optimization problems. The study proved an improved regularity result for the state and the well-posedness of the optimization problems. Furthermore, the study derived the shape and topological derivatives of the functionals using the averaged adjoint approach. A mixture of weighted finite difference and finite element methods was used for numerical realization. Algorithms were tested for different cases of initial conditions. The numerical results show that the problem

admits optimal actuator locations with both functionals provided that the actuator's width is fixed in advance. The continuation strategy is less costly in obtaining optimal actuators than without the initialization procedure. The study was funded by SIDA and was supervised by Dr. Henry Kasumba and Prof. Juma Kasozi.

Conferment of the **DEGREE OF DOCTOR OF PHILOSOPHY**

CANPWONYI Sam



MATHEMATICAL MODELS FOR THE DYNAMICS OF PRODUCTION AND UTILIZATION OF FORAGE FOR SUSTAINABLE LIVESTOCK INDUSTRY IN SEMI-ARID REGION OF UGANDA

CANPWONYI examined the dynamics of production and utilization of forage for sustainable livestock industry in the Karamoja sub-region. The study modelled the grazing system using the classical Lotka-Volterra paradigm, physiologically structured population models, and delay differential equations to understand forage growth and livestock interactions in grassland ecosystems. The results showed that this grassland ecosystem is overused due to the ever-increasing livestock population, exacerbated by pastoralists' perceptions of the importance of holding large animal numbers. This challenge was addressed using regular pulsed harvesting to keep and maintain forage biomass well above half the environmental carrying capacity



while closely monitoring and evaluating the forage quality. Thus, the pastoral communities will have an economically viable production system in a non-degrading environment. The study was funded by SIDA and was supervised by Prof. Linus Carlsson, Prof. Betty K. Nannyonga, Prof. Geoffrey M. Malinga, and Dr. Amos Ssematimba.

Conferral of the **DEGREE OF DOCTOR OF PHILOSOPHY**

HABAKWIHA Vianney



ESTIMATION OF RADIOLOGICAL EFFECTS AND MODELING RADIONUCLIDE TRANSFER TO MILK AND FISH IN KISORO DISTRICT, SOUTH-WESTERN UGANDA

HABAKWIHA investigated radiological effects from consumption of milk and fish and modeled radionuclide transfer from pasture to milk, and from water to Fish in Kisoro district, south-western Uganda. The study found that the concentrations of the radionuclides in milk and fish were in safe limits but relatively higher than the world average values hence, the quantity of milk and fish to be consumed were estimated as 0.105 litres per day and 0.02 kg per day to keep the radiological effects in safe limit. The findings revealed that the radionuclide transfer from pasture to milk and from water to fish causes a minimal radiation hazard to the consumers. Therefore, for poverty reduction and improving food security, animal rearing and stocking of the lakes

need to be encouraged. The study was funded by Kabale University and was funded by Dr Bosco Oruru and Assoc Prof. Winston Tumps Ireeta.

Conferral of the **DEGREE OF DOCTOR OF PHILOSOPHY**

KIGOZI Moses



CONVERSION OF SELECTED PLASTIC WASTE INTO CARBON NANOMATERIALS FOR APPLICATION IN THE ADSORPTION OF CARBON DIOXIDE AND ENERGY STORAGE

KIGOZI explored the conversion of plastic waste into valuable carbon nanomaterials. This groundbreaking research addresses critical environmental and energy challenges by transforming discarded plastics into nanomaterials that can effectively capture carbon dioxide and store energy. The study contributes to sustainable waste management and opens new avenues for clean energy technologies. The study tested nanomaterials for carbon dioxide adsorption and supercapacitor energy storage applications. His dedication to scientific inquiry and his commitment to a greener future inspire us all. The study's novel techniques in converting selected plastic waste into high-performance carbon nanomaterials demonstrates a significant advancement in chemistry, materials science and environmental engineering. This study has the potential to revolutionize carbon dioxide capture and energy storage

technologies, contributing to a more sustainable future. The study was funded by Africa Center of Excellence in Materials, Product Development and Nanotechnology (MAPRONANO) and was supervised by Dr Emmanuel Tebandeke and Dr Gabriel Kasozi.

Conferral of the **DEGREE OF DOCTOR OF PHILOSOPHY**

KIRENGA Betty Kiwumulo Nabyiyonga (Ms)



MATHEMATICAL MODELS FOR THE DYNAMICS OF ASTHMA DEVELOPMENT: EFFECT OF IMMUNOLOGICAL, ENVIRONMENTAL AND GENETIC DETERMINANTS.

KIRENGA developed mathematical models to investigate the influence of genetic risk, environmental pollutants, and public health education/awareness on asthma development in the population. The study also aimed to understand the role of white blood cells (IL-23/Th17) in asthma pathogenesis within the host to predict conditions for therapeutic interventions. Among the pollutant reduction strategies, intensifying compliance with public health education/awareness, together with human-dependent environmental pollutant depletion led to a marked reduction in the concentration of environmental pollutants and asthma prevalence in the population. Within the host, it was predicted that the secretion rate of IL-23/IL-1 β cytokines together with the leaving rate of macrophages are significant factors influencing neutrophilic





inflammation, suggesting them as targets for an effective therapeutic protocol in controlling asthma severity. The study was funded by Makerere University Lung Institute and was supervised by Prof J.Y.T. Mugisha and Prof John Kitayimbwa.

Conferment of the **DEGREE OF DOCTOR OF PHILOSOPHY**

MAKONZI Brian

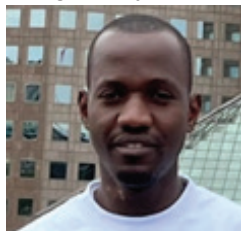

COMPUTING THE ARTIN COMPONENT USING RECONSTRUCTION ALGEBRAS

MAKONZI studied noncommutative resolutions of non-Gorenstein singularities and used them to construct classical deformation spaces. Initially, he recovered the Artin component of the deformation space of a cyclic surface singularity using only the quiver of the corresponding reconstruction algebra. The relations of the reconstruction algebra were then deformed, and the deformed relations together with variation of the Geometric Invariant Theory (GIT) quotient achieved the simultaneous resolution. This extends work of Brieskorn, Kronheimer, Crawley-Boevey-Holland and others into the non-Gorenstein setting of singularities, and furthermore gives a prediction for what is true more generally. Additionally, outside the toric setting, he demonstrated the construction of simultaneous resolution for determinantal surfaces, which are a specific type of rational surface singularities. The

main new difference to the above case was that, in addition to the quiver of the reconstruction algebra, certain noncommutative relations, namely those of the canonical algebra of Ringel, were required. The study was funded by GRAID program and ERC Consolidator Grant and was supervised by Prof Michael Wemyss and Prof David Sevviiri.

Conferment of the **DEGREE OF DOCTOR OF PHILOSOPHY**

MBABAZI Ruth (Ms)



CARBON DIOXIDE-EPOXIDE COPOLYMERIZATION USING HETEROGENEOUS ZINC CATALYSTS

MBABAZI developed zinc composite catalysts for the Carbon dioxide-epoxide copolymerization reaction, which produced biodegradable polymers. Carbon dioxide (CO₂) use for polymer production is an attractive chemical process, which offers several economic and environmental benefits. CO₂ is also an alternative resource to toxic phosgene which commonly used in polymer production. The research findings presented a recyclable carboxylate/double metal cyanide (ZnGA/Zn₃[Cr(CN)₆]₂) composite catalyst, with promising catalytic activity for different polymerization reactions. The formed polymers displayed properties that made them suitable for electrochemical application in energy storage. The good thermal stability displayed by the polymeric materials, made them suitable candidates for

energy storage application as super capacitors to compete with the existing electrode materials for wider application. Therefore, with the promising catalytic activity displayed by the ZnGA/Zn₃[Cr(CN)₆]₂ catalyst, it could be scaled up for industrial application once its selectivity for CO₂ is improved further.

The study was funded by International Science Programme and the German Academic Exchange Service and was supervised by Dr Emmanuel Tebandeke, Prof Ola F. Wendt and Assoc Prof Allan Steven Nyanzi

Conferment of the **DEGREE OF DOCTOR OF PHILOSOPHY**

MUHUMUZA Cosmas



MATHEMATICAL MODELS FOR THE TRANSMISSION DYNAMICS OF FOWL POX DISEASE WITH SEASONALITY AND CONTROL MEASURES

MUHUMUZA sought to determine the impact of climate change on the disease dynamics and to estimate outbreak probability as well as explore optimal control strategies of Fowl Pox Disease using , mathematical models. Fowlpox disease is a highly contagious viral disease that primarily affects chicken and turkeys, though it can infect various bird species. The disease spreads rapidly through vectors, contaminated environments, and infected hosts, and is challenging to control due to seasonal climate changes that influence the disease dynamics. Results showed that the



probability of disease extinction increases when mosquitoes introduce the infection, and the probability of disease outbreak increases with infection originating from infected chicken and the concentration of the virus in the environment. Results also showed that host-vector and environmental transmission routes have a high probability of disease outbreaks. Optimal results demonstrated that environmental decontamination is more effective than the insecticide spraying. However, combining both control measures yield significantly better outcomes. The study was self-sponsored and was supervised by Prof. J.Y.T. Mugisha, Dr. Fred Mayambala and Dr. John Kitayimbwa.

Conferral of the **DEGREE OF DOCTOR OF PHILOSOPHY**

NAKAJIGO Joan



QUANTITATIVE RESERVOIR CHARACTERIZATION USING ROCK PHYSICS, SEISMIC AND GEOLOGICAL CONSTRAINTS – EXAMPLES FROM SEMLIKI BASIN IN ALBERTINE GRABEN, WESTERN UGANDA

NAKAJIGO investigated the reservoir properties of Semliki Basin using rock physics, geological constraints and seismic data. The study was motivated by the fact that, the Semliki Basin has not yet yielded the government of Uganda with commercial quantities of oil and gas. In this basin, there is lack of a clear understanding of the lateral distribution of the

reservoir properties (porosity, saturation and lithology). The study revealed high sandstone bulk modulus values attributed to the presence of feldspars, micas, and calcareous clays in the reservoir units affecting their performance. Very low quantity of hydrocarbon saturation about 5% gas for the Upper Miocene Formation and 50% gas for the Upper Pliocene Formation based on empirical formula. Joan recommends continuous exploration in this basin to determine the precise fluid saturation present in the sediments of the Upper Pliocene Formation. The study was funded by Energy and Petroleum (EnPe) project through the Norwegian government and was supervised by Dr. John Mary Kiberu, Dr. John Vianney Tiberindwa and Prof. Tor Arne Johansen

Conferral of the **DEGREE OF DOCTOR OF PHILOSOPHY**

NAMANYA Caroline (Ms)



PURE BRAIDS AND GROUP ACTIONS FROM 3-FOLD FLOPS

NAMANYA generated a novel simplified presentation of the classical pure braid group. The generators are given by the squares of the longest elements over connected subgraphs, and the only relations are either commutators or certain palindromic length 5 box relations. The thesis also calculates restricted roots associated to an ADE Dynkin graph together with a choice of 3 vertices in the graph. The restricted roots correspond to hyperplanes in the intersection arrangement inside 3 dimensional

real space. Furthermore, the thesis constructs derived autoequivalences associated to an algebraic flopping contraction of a 3 dimensional quasi-projective variety with only mild singularities. These functors are constructed naturally using bimodule cones, and these cones are proved to be locally two-sided tilting complexes by using local-global properties and a key commutative diagram. The study was funded by GRAID and International Mathematical Union and was supervised by Prof. David Ssevviiri and Prof. Michael Wemyss.

Conferral of the **DEGREE OF DOCTOR OF PHILOSOPHY**

NAMBALA Peter



TRYPANOSOME GENETIC DIVERSITY AND DIFFERENTIAL GENE EXPRESSION PROFILES ASSOCIATED WITH HUMAN AFRICAN TRYPANOSOMIASIS CLINICAL PHENOTYPES IN MALAWI

NAMBALA examined Trypanosome genetic diversity and differential gene expression profiles associated with Human African Trypanosomiasis in Malawi. Clinical pathology of Rhodesian human African trypanosomiasis (r-HAT) in sleeping sickness endemic countries vary depending on disease foci. To gain more insight of r-HAT disease in Malawi, gene expression profiles of sleeping sickness patients and T. b. rhodesiense isolates from Rumphu and Nkhotakota foci were analysed. There were differences in gene expression profiles in individuals





with stage 1 and stage 2 disease regardless of foci. Additionally, *T. b. rhodesiense* isolates from Nkhotakota were enriched with transcripts for cell cycle arrest and stumpy marker, whereas isolates in Rumphi focus were enriched with transcripts for antigenic variation biological pathways consistent with the more virulent disease observed in Rumphi and a more silent disease in Nkhotakota. The study has added insight to the current understanding on how clinical phenotypes of r-HAT in Malawi might be associated with differences in population structure of *T. b. rhodesiense* circulating in Rumphi and Nkhotakota foci. The study was funded by H3A TrypanoGEN Project and was supervised by Prof Janelisa Musaya, Prof Enock Matovu and Dr Julius Mulindwa.

Conferment of the
DEGREE OF DOCTOR OF PHILOSOPHY

NZALA Nicholas Walter

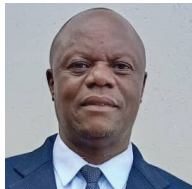

PREDICTION OF METEOROLOGICAL PARAMETERS USING INVERSE ARTIFICIAL NEURAL NETWORKS

NZALA's research focused on developing Inverse Artificial Neural Network (ANNi) algorithms to retrieve meteorological parameters (sunshine hours, relative humidity, air temperature, and rainfall) as independent variables, based on ground-based global horizontal solar radiation measurements, taken with a pyranometer, as the dependent variable. The algorithms consist of two main parts: the first part trains a radial

basis function neural network to establish the relationship between the dependent and independent variables, while the second part retrieves the independent variables based on this learned relationship. The developed algorithms can predict a single meteorological parameter, pairs of parameters, or three of the parameters simultaneously. Accurate weather predictions are crucial for humanity, but large datasets of meteorological parameters, often required for precise forecasting, demand costly and complex measuring equipment. This research addresses the gap caused by the lack or malfunction of such equipment. The study was funded by DAAD and was supervised by Prof. Taddeo Ssenyonga, Dr. Nicolausi Ssebinyonga and Dr. Dennis Muyimbwa

Conferment of the
DEGREE OF DOCTOR OF PHILOSOPHY

OGWENG Peter



INNOVATIVE APPROACHES TO MANAGING LIVESTOCK DISEASES IN UGANDA: A CASE OF AFRICAN SWINE FEVER

OGWENG investigated the genetic background of resistance of Ugandan pigs to African swine fever virus (ASFV), the role of production systems in disease transmission and community-led initiatives in livestock disease control in selected districts of Uganda. Results showed the discovery of 48 significant SNPs, 28 putative candidate genes, and a high pseudo-heritability indicating a significant evidence of heritability

of ASFV resistance among Ugandan pigs, in addition to the significant reduction in the annual frequency of ASF outbreaks due to the implementation of community-led initiatives, and the possibility of increased ASFV transmission during the dry season in areas using the free-ranging pig production system. To effectively control ASF, a multidisciplinary approach involving community engagement during policy formulation and implementation, along with the use of genetically engineered pigs resistant to ASFV, is necessary. The study was funded by U.S. Department of Agriculture and Wellcome Trust and was supervised by Assoc Prof Charles Masembe and Assoc Prof Vincent Muwanika

COLLEGE OF HEALTH SCIENCES (CHS)

The Principal College of Health Sciences to present the following for the Conferment of the
DEGREE OF DOCTOR OF PHILOSOPHY

ACHOLA Roselline (Ms)



DECISION MAKING ABOUT FAMILY PLANNING USE AMONG REFUGEE AND HOST POPULATIONS IN ADJUMANI DISTRICT, UGANDA

ACHOLA examined decision-making about Family Planning (FP) use among refugee and host populations in Adjumani district. The study was conducted against a backdrop whereby Uganda hosts over 1.6 million refugees (leading refugee-hosting country in Africa).



A mixed-methods research design entailing two phases was adopted. The study findings revealed that decision-making processes involving four dynamic pathways namely, 1) idea inception, 2) cognitive processing, 3) consultation, and 4) decision-making. The study identified key barriers to FP use which include harassment by partners and side effects of FP commodities. Limiting big family size is a motivator to FP use. After implementation of an intervention, FP use increased (30.2% - 37.6%). Community dialogues significantly increased information on benefits of FP. The study established that adopting community dialogues is effective for increasing FP use. The study was funded by NUFFIC-Netherlands and Makerere University Research Innovations Fund (MakRIF) and was supervised by Prof. Christopher Garimoi Orach, Assoc. Prof. Lynn Atuyambe and Dr. Elizabeth Nabiwemba

Conferment of the
DEGREE OF DOCTOR OF PHILOSOPHY
ARACH Anna Agnes Ojok (Ms)



PERINATAL DEATH IN NORTHERN UGANDA: RISK FACTORS, ASSOCIATED POSTPARTUM DEPRESSION, LIVED EXPERIENCES AND THE CULTURAL PERSPECTIVE

ARACH examined perinatal death in Northern Uganda. She focused on the incidence and risk factors, the associated postpartum depression, lived experiences and the cultural perspective of the Lango community. The study adopted

a mixed-methods approach. The study found a perinatal mortality of 43 deaths per 1,000 births with risks greatest among nulliparous women and those over 30 years. Postpartum depression among women with perinatal death was three times higher than those with live infants, 50 days postpartum. Bereaved parents experienced pain, blame, guilt, financial losses, complex challenging roles, and mixed reactions from healthcare providers. The community viewed perinatal deaths as child deaths and performed traditional rituals. They associated perinatal deaths with biomedical explanations and thus preferred health system care for prevention. The study recommends improved care of high-risk women to reduce perinatal deaths, institutionalize bereavement care counselling and postpartum depression screening, and management of bereaved women. The study was funded by the Norwegian Programme for Capacity Development (NORHED) and was supervised by Professor James K. Tumwine, Assoc Prof Noeline Nakasujja, Dr. Victoria Nankabirwa and Dr. Juliet Kiguli

Conferment of the
DEGREE OF DOCTOR OF PHILOSOPHY
BAYIGA Esther Diana Zziwa (Ms)



AN ANALYSIS OF THE PATTERN OF PEDESTRIAN INJURIES AND DEATHS IN RELATION TO LAND-USE, TRANSPORT AND SOCIOECONOMIC FACTORS IN KAMPALA CITY, UGANDA

BAYIGA examined how different built environment variables affect pedestrian crash risk and road users' perceptions in Kampala Capital City, Uganda. Commercial and industrial land-use, road junctions, arterial roads and insufficient pedestrian infrastructure were found to significantly increase pedestrian crash risk. She concludes that roads are not just for vehicle traffic, but also cater for local functions such as pedestrian accessibility and mobility. The Study recommends that relevant authorities plan and build roads taking into consideration the mix of various traffic functions including vehicles, pedestrians and other roadside functions. Therefore, appropriate interventions need to be made such as pedestrianization of areas with high pedestrian volumes, building walkways, traffic separation and aligning speed limits with other roadside functions. The study was funded by the German Federal Ministry of Education and Research (BMBF) and was supervised by Prof. David Guwatudde, Dr. Meleckidzedeck Khayesi and Dr. Milton Mutto.

Conferment of the
DEGREE OF DOCTOR OF PHILOSOPHY
KAMULEGEYA Adriane



INCIDENCE OF AND RISK FACTORS FOR ORAL MUCOSITIS AND THE EFFECT OF CRYO-THERAPY AMONG SOLID TUMOR CANCER PATIENTS ON CHEMOTHERAPEUTIC REGIMENS AT UGANDA CANCER INSTITUTE, KAMPALA.

Supervised by Dr. Jackson Orem, PhD and Assoc. Prof. Charles Mugisha Rwenyonyi.



Conferment of the **DEGREE OF DOCTOR OF PHILOSOPHY**

KAYONGO Alex



MICROBIOME-INDUCED IMMUNE RESISTANCE TO MYCOBACTERIUM TUBERCULOSIS AT THE AIRWAY MUCOSA

KAYONGO investigated Airway Microbiome driving immune resistance to Mycobacterium Tuberculosis in a rural Ugandan cohort of QuantiFERON-negative individuals. He developed a novel Airway Microbiome signature, accurately discriminating individuals with active TB from Latent TB and healthy controls. He further showed that the airway microbiome enriched among QuantiFERON-negative individuals induced a non-specific inflammatory response, orchestrating a robust anti-TB immune response. Applying a novel Airway Microbiome signature as a therapeutic in TB, such as microbiome-based vaccine adjuvants, could contribute to the overall efforts of curbing the TB epidemic. Furthermore, applying such a signature as a TB diagnostic in difficult-to-diagnose cases could add value to the country's currently employed TB diagnostic strategies. The study was funded by Fogarty International Center and was supervised by Professors Harriet Mayanja-Kizza, Moses Lutaakome Joloba, Obondo James Sande and Padmini Salgame.

Conferment of the **DEGREE OF DOCTOR OF PHILOSOPHY**

KIMBOWA Isaac



ANTIMICROBIAL STEWARDSHIP PRACTICES AND QUALITY OF ANTIBACTERIAL USE IN CHILDREN UNDER FIVE YEARS AND WOMEN IN LABOUR WITH OBSTETRIC RISK FACTORS IN SELECTED HEALTH FACILITIES IN UGANDA

KIMBOWA investigated antimicrobial stewardship practices and the quality of antibacterial use in children under five and women in labour with obstetric risk factors in 32 selected health facilities in Uganda. The mixed-methods study revealed that the low presence of multifaceted interventions (medicine and therapeutic committees and antimicrobial stewardship programs) contributed to the suboptimal improvement in the quality of antibacterial use. In this study, most children under five, especially neonates, and those hospitalized with sepsis received off-label antibacterial due to inappropriate dosing and frequency of administration, and most women in labour were inappropriately exposed to intrapartum antibacterial prophylaxis (IAP) due to poor timing and dosing. The study revealed a need to match identified gaps in implementing multifaceted interventions and innovative AMS strategies to improve the quality of antibacterial use. The study was funded by SIDA and was supervised by Assoc Prof Joan Kalyango, Dr. Moses Ocan and Prof Cecilia Stålsby Lundborg.

Conferment of the **DEGREE OF DOCTOR OF PHILOSOPHY**

KULE Kyolo



ASSESSMENT OF MANAGEMENT OF ANXIETY AND DEPRESSION IN GOMA CITY: A STUDY OF INDIGENOUS KNOWLEDGE ON MEDICINAL PLANTS, EFFECTIVENESS AND SAFETY

KYOLO assessed indigenous knowledge, effectiveness and safety of medicinal plants (MPs) used in management of anxiety and depression in Goma City. The majority of mentally ill people of Goma City utilize medicinal plants as an alternative form of treatment. However, their effectiveness and safety are not fully documented. A mixed methods research design was used. Data were analyzed by SPSS 17 and Graph-pad Prism 9.0. The findings revealed that priority plants for anxiety and depression were Euphorbia abyssinica (EA), Cleome gynandra (CG), Conyza sumatrensis (CS) and Emillia coccinea (EC). EA and CS were the most active in preventing aggressive behaviors and decreasing immobility duration in forced swim test respectively in Swiss albino mice (SAM). However, the LD50 of EA crude extract was 1.0g/Kg. Overall the study found that various MPs are used against MIs amongst EA and CG were priority for anxiety while CS and EC were for depression. EA was not safe in SAM. The study was self-sponsored and was supervised by Dr Godfrey Bbosa, Dr Esther Katuura, Dr John



Odda and Prof. Zacharie Tsongo Kibendelwa.

Conferment of the **DEGREE OF DOCTOR OF PHILOSOPHY**

LUBWAMA Margaret (Ms)



BACTEREMIA IN HEMATOLOGIC CANCER PATIENTS WITH FEBRILE NEUTROPENIA IN UGANDA

The study was funded by Hutchison Centre and was supervised by Dr Freddie Bwanga, Dr Peter Kateete and Dr Jackson Orem

Conferment of the **DEGREE OF DOCTOR OF PHILOSOPHY**

MAYANJA Richard



GENETIC DETERMINANTS OF KIDNEY FUNCTION IN SUBSAHARAN AFRICA

MAYANJA examined the role of genetic risk among factors associated with kidney impairment in African populations. Using advanced bioinformatics and computational techniques, he conducted large-scale genome-wide association studies. His research identified the African Genomic Resource (AGR) and Trans-Omics for Precision Medicine (TOPMed) as the most suitable reference panels for African genetic research. Utilising serum creatinine and

cystatin-C as surrogate biomarkers for kidney function, he discovered novel genetic variants associated with kidney function in Africans. These included rs59288815 (near the ANK3 gene), rs4277141 (near the OR51B5 gene), and rs900347 (near the PDZK1 gene). Additionally, his work identified mechanisms through which mutations within the APOL1 gene lead to kidney diseases. He showed that these mutations caused conformational changes in the APOL1 protein, leading to its instability and potentially leading to the development of chronic kidney disease. He also identified potential ligands that could restore the APOL1 function. The study was funded by MRC/UVRI/LSHTM Uganda Research Unit and supervised by Professor Segun Fatumo, Dr. Tinashe Chikowore, Dr Daudi Jjingo and Dr. Obondo J. Sande.

Conferment of the **DEGREE OF DOCTOR OF PHILOSOPHY**

MAYITO Jonathan



DETECTION OF MYCOBACTERIUM TUBERCULOSIS COMPLEX DNA IN CD34-POSITIVE VERSUS CD34-NEGATIVE PERIPHERAL BLOOD MONONUCLEAR CELLS AND THE DETERMINANTS OF IGRA POSITIVITY IN LATENT TUBERCULOSIS

MAYITO investigated the detection of Mycobacterium tuberculosis (M.tb) DNA in PBMCs for diagnosing latent tuberculosis and monitoring treatment. Literature review showed that CD34+ PBMC had properties to hide M.tb during

tuberculosis latency. His cross-sectional study confirmed that CD34+ PBMC harbored more M.tb DNA than CD34- PBMCs, hence can aid diagnosis. However, this prospective study showed no decline in CD34+ PBMC M.tb DNA after treatment, likely due to slow M.tb DNA degradation, DNA from killed M.tb or resistant M.tb, which requires further investigation. Finally, the arm of the study on determinants of IGRA positivity, showed that other than close-proximity to an index patient, smoking and body mass index were also risk factors for infection, which can aid in targeting IGRA to those more at risk of infection. The study was funded by THRIVE-2 project and DELTAS Africa and was supervised by Prof. Irene Andia Biraro, Prof. David Kateete, Dr. Stephen Reece, and Prof. Adrian Martineau.

Conferment of the **DEGREE OF DOCTOR OF PHILOSOPHY**

MBABAZI Joseph



EFFECT OF MILK PROTEIN AND WHEY PERMEATE IN LARGE QUANTITY LIPID-BASED NUTRIENT SUPPLEMENT ON GROWTH AND EARLY CHILD DEVELOPMENT AMONG CHILDREN UNDER FIVE WITH STUNTING IN UGANDA

MBABAZI evaluated the effects of milk protein vs soy protein and whey permeate vs maltodextrin in a lipid-based nutrient supplement, alongside supplementation vs no supplementation, on growth and early childhood development (ECD) among stunted children aged 12-





59 months in Uganda. The study revealed that that milk ingredients had no impact on growth or ECD. However, supplementation resulted in improved linear growth, fat-free mass accretion, and increased head circumference. Un-supplemented children remained on a stunting trajectory, gaining fat instead of fat-free mass. At baseline, stunting severity, larger head circumference, and home stimulation were linked to higher ECD scores, while prolonged breastfeeding and single-income households were linked to lower scores. At endline, stunting severity, higher fat-free mass, negative malaria test, and lack of inflammation predicted greater ECD increases, whereas older age and fat mass gain predicted lower increases. The findings suggest the importance of nutritional supplementation programs for children with stunting. The study was funded by University of Copenhagen, Denmark and Arla Food for Health and was supervised by Assoc Prof Ezekiel Mupere, Assoc Prof Nicolette Nabukeera, Prof Henrik Friis and Assoc Prof Mette Frahm Olsen.

Conferment of the
DEGREE OF DOCTOR OF PHILOSOPHY
MUSANJE Khamis



ADAPTING AND EVALUATING A MINDFULNESS AND ACCEPTANCE-BASED INTERVENTION SUPPORTING MENTAL HEALTH AND ADHERENCE TO ANTI-RETROVIRAL THERAPY AMONG OLDER ADOLESCENTS IN KAMPALA

MUSANJE sought the adaptation

of a mindfulness and acceptance-based intervention supporting mental health and adherence to anti-retroviral therapy among older adolescents in Kampala. The study engaged key stakeholders in HIV care to adapt a mindfulness and acceptance-based mental health promotion program for cultural salience (use in Uganda) and contextual relevance (use among adolescents living with HIV). The study then evaluated the effectiveness of the adapted program in promoting the mental health of adolescents with HIV and adherence to antiretroviral therapy through a randomised trial. The program reduced depression symptoms, HIV-related anxiety and internalised stigma at three months. The study was funded by Makerere University and Center for AIDS Research- University of California San Francisco and was supervised by Prof Moses Kamya, Dr Rosco Kasujja and Prof Carol Camlin.

Conferment of the
DEGREE OF DOCTOR OF PHILOSOPHY
MUSINGUZI Benon



OROPHARYNGEAL CANDIDIASIS IN PEOPLE LIVING WITH HIV IN UGANDA: LABORATORY DIAGNOSIS, SPECIES DISTRIBUTION, VIRULENCE AND RESISTANCE TO ANTIFUNGALS

MUSINGUZI conducted a comprehensive investigation into oropharyngeal candidiasis among people living with HIV in Uganda, with more emphasis on the laboratory diagnosis, Candida

species distribution, virulence factors, and resistance to antifungal drugs. A total of 384 participants were enrolled, of whom 29 (7.6%) were diagnosed with oropharyngeal candidiasis. 35 Candida isolates were obtained, with 20 (57.1%) identified as Candida albicans and 15 (42.9%) as non-albicans Candida species. Notably, phospholipase activity was detected in 33 (94.3%) isolates, while resistance to fluconazole was observed in 7 (20%) isolates. The findings indicated that Candida albicans exhibited a higher prevalence of virulence antifungal resistance genes compared to non-albicans Candida species. In light of these findings, the study advocates for the implementation of routine laboratory diagnostics for candidiasis and other fungal infections, along with a critical review of clinical guidelines concerning the management of candidiasis in people living with HIV in Uganda. The study was funded by Makerere University Research and Innovation Fund (MAK RIF) and supervised by Dr. Beatrice Achan, Dr. Obondo James Sande and Dr. Gerald Mboowa

Conferment of the
DEGREE OF DOCTOR OF PHILOSOPHY
MUTUMBA Rolland



MICRONUTRIENT STATUS, ANEMIA, MORBIDITY, AND EFFECT OF LIPID-BASED NUTRIENT SUPPLEMENTATION IN CHILDREN WITH STUNTING

MUTUMBA assessed the levels and correlates of various micronutrients



(iron, cobalamin, folate, and vitamin A) and hemoglobin in children with stunting in Jinja District, Uganda. Furthermore, the study assessed the effect of lipid-based nutrient supplementation on micronutrient status, hemoglobin, morbidity, and inflammation. The findings revealed that many children with stunting in this resource-poor, malaria-endemic setting have low micronutrient status and often have anemia. Given the benefits of lipid-based nutrient supplementation in improving micronutrient status, reducing anemia and sub-acute inflammation, the study suggests that policies and programs in similar settings should incorporate lipid-based nutrient supplementation as part of their strategy for addressing stunting and related micronutrient deficiencies. Additionally, the study emphasizes the need to address non-nutritional factors, particularly malaria and other infections, that contribute to micronutrient deficiencies and anemia in children with stunting. The study was funded by Arla food for Health of Denmark and was supervised by Assoc Prof Ezekiel Mupere, Assoc Prof Nicolette Nabukeera Barungi, Prof Henrik Friis, Prof Suzanne Filteau

Conferment of the
DEGREE OF DOCTOR OF PHILOSOPHY

MUZANYI Grace



ISONIAZID HAIR DRUG LEVELS AMONG DRUG-SUSCEPTIBLE PULMONARY TB PATIENTS AS A TOOL TO MONITOR ADHERENCE, EXPOSURE, AND TREATMENT OUTCOMES

MUZANYI assessed isoniazid hair drug levels among confirmed pulmonary TB patients taking a fixed-dose combination of first-line TB drugs (Ethambutol, Isoniazid, Pyrazinamide, and Rifampin). It is contended that TB DOT, plasma drug level assays, and sputum culture are the gold standard for TB treatment adherence, exposure, and treatment outcome measurement respectively. In contrast, this study explored the acceptability of hair harvest from the human body in a traditional African setting, isoniazid hair drug levels and their potential to complement/replace TB DOT as an adherence measure, isoniazid hair drug levels as an alternative to sputum culture as a TB treatment outcome measure, and how isoniazid hair drug levels relate to plasma isoniazid exposure. The study was funded by SANTHE and Makerere University Research Innovations Fund (MakRIF) and was supervised by Dr. Godfrey Bbosa, Professor Moses L. Joloba and Professor Robert. Salata (RIP)

Conferment of the
DEGREE OF DOCTOR OF PHILOSOPHY

NABWEYAMBO Sheila (Ms)



ANGIOGENIC FACTOR PROFILES ASSOCIATED WITH PRE-ECLAMPSIA AMONG PREGNANT WOMEN IN MULAGO HOSPITAL, UGANDA

NABWEYAMBO examined the angiogenic factor profiles associated with pre-eclampsia among women of African ancestry.

The study enrolled pregnant women attending antenatal care at Mulago National Referral Hospital in Uganda, including both women with and without pre-eclampsia. In this study, pre-eclamptic women had higher circulating levels of Soluble fms-like tyrosine kinase-1 (sFlt-1), and lower circulating levels of both Vascular endothelial growth factor-A (VEGF-A) and Placental growth factor (PlGF), compared to pregnant women without pre-eclampsia. Markedly, the sFlt-1 to PlGF ratio emerged as a good predictor of pre-eclampsia. This study further identified a variation (rs1028824123 polymorphism) within the VEGF-A gene, which was found to be associated with reduced susceptibility to pre-eclampsia. The findings in this study highlight the potential utilisation of sFlt-1 and PlGF to improve predictive/diagnostic algorithms of pre-eclampsia among pregnant women in Uganda. Genetic findings in this study fill knowledge gaps on the genetic mechanisms associated with pre-eclampsia among women of African ancestry. The study was funded through a Maternal and New-born Health group leader grant and was supervised by Assoc Prof Annett Nakimuli, Dr. Naomi McGovern, Dr. Freddie Bwanga and Dr. Obondo James Sande.

Conferment of the
DEGREE OF DOCTOR OF PHILOSOPHY

NAMAGANDA Lukia Hamid (Ms)



MALNUTRITION A PROBABLE PREDICTOR OF MORTALITY IN CEREBRAL PALSY (CP)", AND THE





EFFECT OF THE POSITIVE DEVIANCE AND PARENT FACILITATOR TRAINING STRATEGIES TO MALNUTRITION AMONG CHILDREN AND YOUTH WITH CP IN EASTERN UGANDA

The study was funded by the Swedish Research Council and was supervised by Prof Angelina Kakooza Mwesige, Prof. Fred Wabwire Mangen and Prof. Hans Forssberg.

Conferment of the **DEGREE OF DOCTOR OF PHILOSOPHY**

NAMAGEMBE Imelda (Ms)



REDUCING MATERNAL DEATHS USING MATERNAL DEATH SURVEILLANCE WITH CONFIDENTIAL ENQUIRY IN A BUSY AFRICAN-SETTING, AT AN URBAN NATIONAL REFERRAL HOSPITAL, UGANDA

NAMAGEMBE’s study was against a background that maternal death surveillance and response (MDSR) policy implementation in urban Uganda was sub-optimal. The objectives of the study were: (i) to determine the proportion of maternal deaths notified and reviewed, causes of deaths and their preventability at the study centre, over a 3-year baseline period (1st January, 2016 to December 31st 2018); (ii) to explore the perspectives of various stakeholders on barriers and facilitators to implementation of maternal death surveillance and response (MDSR); (iii) to use these results to develop and implement an effective

intervention to promote MDSR in the study centre, (iv) to evaluate the effect of the intervention on MDSR rates at the study centre; and (iv) to explore healthcare workers perspectives on changes in practice in MDSR implementation that occurred within 18-24 months of the intervention period. Based on data that emerged from both quantitative and qualitative data, an intervention (training in MDSR with confidential enquiry using national MPDSR guidelines) was conducted. After the study’s intervention of MDSR training and ongoing stakeholder engagement, there was a significant increase in proportion of maternal deaths notified to the Ministry of Health. The findings from this study have been used to inform better practice at facility level. The study was funded by THRIVE-2 Grant and was supervised by Assoc. Professor Annetee Nakimuli, Professor Catherine Aiken, Prof. Josaphat Byamugisha, and Assoc. Prof. Noah Kiwanuka.

Conferment of the **DEGREE OF DOCTOR OF PHILOSOPHY**

NAMUGANGA Anna Ritah (Ms)



MYCOBACTERIUM TUBERCULOSIS ASSOCIATED IMMUNE ACTIVATION, INHIBITION, AND EXHAUSTION PROFILING TO PREDICT ACTIVE TUBERCULOSIS DISEASE AMONG PRESUMPTIVE TUBERCULOSIS PATIENTS AND MONITOR ANTI-TUBERCULOSIS TREATMENT RESPONSE

NAMUGANGA evaluated host blood-based biomarkers to diagnose of active pulmonary tuberculosis disease and inform successful anti tuberculosis treatment response among presumptive TB patients in Kampala. She assessed the differential expression of soluble markers of immune activation and exhaustion markers, gene expression and 27 host cytokine biomarkers in patient sera using ELISAs, real time -PCR, microfluidic technology, and Luminex platform. She found increased immune exhaustion among active TB patients and increased immune activation and regulation among patients with other respiratory diseases. A bio-signature comprising IP10+IL6+TNF α +IL1 β +IL1ra+IL12p70 cytokines and NOD2+GBP2 genes best diagnosed PTB disease, while TTP+TNF α +PDGF-BB+IL9+GCSF best predicted anti-TB treatment response. She found increased gene expression of immune exhaustion marker PD1 in active PTB patients. Her study is the first to assess the potential of utilizing QuantIFERON Gold-plus pellets that would otherwise be discarded for predicting gene expression for improved active TB disease diagnosis. gene expression. The study was funded by EDCTP and SIDA and was supervised by Prof. Harriet Mayanja Kizza, Prof Novel Chegou and Dr. Bernard Bagaya



Conferment of the **DEGREE OF DOCTOR OF PHILOSOPHY**

NANGENDO Joanita (Ms)



VILLAGE HEALTH TEAM-DELIVERED ORAL HIV SELF-TESTING AS A STRATEGY TO INCREASE HIV TESTING UPTAKE AND LINKAGE TO PREVENTION AND CARE AMONG MEN IN MPIGI DISTRICT

NANGENDO evaluated village health team (VHT)-led oral HIV self-testing (HIVST) for improving HIV testing and linkage to care among men in Central Uganda. The study found low HIV testing in the past one year despite men engaging in HIV risk behavior, and after distribution of VHT-led oral HIVST, obtained a high uptake of HIV testing and facility-based confirmatory testing among first-time testers and men who had not tested in the recent past, and a high early-initiation of antiretroviral therapy among those that were confirmed HIV positive. Her work provides evidence on feasibility of self-testing models to improve the HIV care cascade in priority populations and guide scale-up of HIV self-testing services. The study was funded by research was funded by Fogarty International Center, National Institutes of Health and supervised by Prof Moses Kamyu, Assoc Prof Joan Kalyango and Prof. Rhoda Wanyenze.

Conferment of the **DEGREE OF DOCTOR OF PHILOSOPHY**

NAWAGI Faith (Ms)

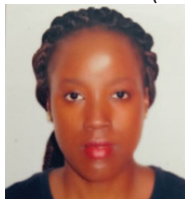

MAPPING AND DEVELOPING AN INTERPROFESSIONAL EDUCATION AND COLLABORATIVE PRACTICE FRAMEWORK FOR HEALTH PROFESSIONAL STUDENTS WITHIN AN AFRICAN INTERNATIONAL ELECTIVE LEARNING ENVIRONMENT

NAWAGI sought to explore the status of Interprofessional Education and Collaborative Practice (IPECP) within the African International Elective programs (IEs) and to develop a framework to guide institutions to implement IPECP during IEs. This was a multi-methods study conducted at four training institutions in Africa. Although the majority of the existing curricula at the training institutions lacked aspects of IPECP, there was a generally positive perception among the faculty and the students on the viability of IPECP during IEs. All participants thought it was important to develop a framework to guide the implementation of IPECP during IEs. The framework developed showed to be usable and enables students to gain ICP skills during IEs while appreciating the transcultural differences and similarities.

Overall, the findings will guide the academic community and policymakers in health professional training, on effective implementation of IPE and assessment of ICP competencies

during international elective programs in Africa. The study was funded by National Institutes of Health (NIH) and FAIMER and was supervised by Dr Mubuuke Aloysius Gonzaga, Dr Ian Guyton Munabo and Prof Andre Vyt.

Conferment of the **DEGREE OF DOCTOR OF PHILOSOPHY**

ORIKOT Lorraine (Ms)



THE IMPLEMENTATION OF SOCIAL ACCOUNTABILITY IN UNDERGRADUATE MEDICAL EDUCATION AT MAKERERE UNIVERSITY SCHOOL OF MEDICINE

This multi-method cross-sectional study explored the implementation of social accountability in undergraduate medical education at Makerere University School of Medicine in Kampala, Uganda. The status of social accountability in medical education was explored from the perspectives of five stakeholder categories, including medical students. A framework for social accountability in medical education was developed. The readiness of educators to adopt this framework was evaluated.

Makerere University School of Medicine was found to implement social accountability within the curriculum and learning activities, particularly in the Community-Based Education Research and Service program. In addition, the stakeholders had varied experiences of social accountability in medical education. Students shared rich





experiences of social accountability and felt that the practice was important; however, they found it difficult to plan to become socially accountable practitioners. The framework for social accountability in medical education has five domains and twenty recommendations. The domains included General considerations, faculty and students, medical education, research and service. Educators were ready to adopt the framework.

The study was funded by The Fogarty International Center of the National Institutes of Health, the U.S. Department of State's Office of the U.S. Global AIDS Coordinator and Health Diplomacy (S/GAC), and the President's Emergency Plan for AIDS Relief. She was supervised by Professor Sarah Kiguli; Dr. Ian Guyton Munabi and Dr. Aloysius Gonzaga Mubuuke.

**Conferral of the
DEGREE OF DOCTOR OF
PHILOSOPHY**

WISMAYER Richard



***MOLECULAR SUBTYPES, RISK
FACTORS AND SURVIVAL OF
COLORECTAL ADENOCARCINOMA
PATIENTS IN UGANDA***

WISMAYER sought to determine the distribution of molecular subtypes, risk factors and determinants of survival of colorectal cancer (CRC). In Uganda, there has been a gradual increase in CRC in the last decades. CRC presents at a young age and a late stage. Many young CRC

participants presented with poorly differentiated and advanced-stage tumours. The MSI positive tumours were mainly due to Lynch syndrome. A family history of CRC, urbanization and smoking were found to increase the likelihood of CRC. The survival rate of CRC in Uganda is low with a poorer survival mainly due to the advanced-stage presentation with CRC. Immunohistochemistry and MSI testing may be carried out on young CRC patients with MSI positive histology. Increasing awareness among the population to present early to hospital and implementation of a national screening programme is necessary to improve the survival rate. The study was self-sponsored and supervised by Prof Michael Odida and Prof Henry Wabinga.

**COLLEGE OF BUSINESS
AND MANAGEMENT
SCIENCES (CoBAMS)**

The Principal College of Business and Management Sciences to present the following for the Conferral of the

**DEGREE OF DOCTOR OF
PHILOSOPHY IN ECONOMICS**

ATUHAIRE Phiona (Ms)



***HEALTH EXPENDITURE, MATERNAL
HEALTH OUTCOMES AND
INEQUALITIES IN MATERNAL
HEALTHCARE UTILISATION IN
UGANDA.***

ATUHAIRE examined health expenditure, maternal health outcomes and inequalities in maternal healthcare utilisation. This research analyzed data from

1990–2022 World development Indicators using an auto-regressive distributed lag model to explore the impact of health expenditure on maternal mortality, while equity in service use was examined through Demographic Health surveys from 2006, 2011, and 2016. Findings reveal that domestic government spending on maternal health conditions significantly reduces maternal mortality, while out-of-pocket health expenditures also show a positive association. Factors such as increasing nurses and reducing alcohol consumption among pregnant women contribute to improved outcomes. However, inequities persist, with wealthier, educated, and urban-dwelling women accessing services more frequently than their disadvantaged counterparts. Recommended targeted interventions like voucher schemes, mobile clinics, and quality antenatal care to address the disparities. The study was supervised by Assoc. Prof. Elizabeth Ekirapa-Kiracho and Dr. John Mutenyo

**Conferral of the
DEGREE OF DOCTOR OF
PHILOSOPHY**

KABBERA Samuel



***SUSTAINABLE PRACTICES,
STAKEHOLDER ENGAGEMENT,
AND THE GROWTH OF SMALL
AND MEDIUM AGRO-PROCESSING
ENTERPRISES IN UGANDA***

KABBERA examined the relationship between sustainable practices, stakeholder engagement, and the growth of agro-processing



SMEs in Uganda. The findings revealed that environmental, social, and economic practices significantly enhance SME growth. Additionally, stakeholder engagement was shown to partially mediate the relationship between sustainable practices and the growth of agro-processing SMEs. The research emphasizes the importance of integrating sustainable practices by SMEs and calls for government intervention through supportive policies and infrastructure development to enhance SME growth. This study was funded by the Government of Uganda through the Research and Innovations Fund and the PhD completion grant. The study was supervised by Dr. Anthony Tibaingana, Dr. Yusuf Kiwala, and Dr. Jude Thaddeo Mugarura.

Conferment of the
DEGREE OF DOCTOR OF PHILOSOPHY IN ECONOMICS
MUSOKE Edward



THE TECHNICAL EFFICIENCY AND TOTAL FACTOR PRODUCTIVITY GROWTH OF HEALTH SYSTEMS IN AFRICAN LEAST DEVELOPED COUNTRIES 2008-2018

MUSOKE examined the Technical Efficiency and Total Factor Productivity Growth of Health Systems in 29 African Least Developed Countries (LDCs) from 2008 to 2018. Using data from WHO, World Bank, and UNESCO, the study employed Data Envelopment Analysis to evaluate technical efficiency, Random Effects Tobit model to identify its determinants,

and the Malmquist Productivity Index to measure productivity growth. The findings revealed variations in technical efficiency, with reductions linked to political instability, voice and accountability, gross secondary school enrollment, unemployment, and prevalence of HIV/AIDS. Improvements were associated with regulatory quality, gross national income, and adult literacy rates. Productivity growth was primarily driven by increased technical efficiency rather than technological advancements. The study recommended that African LDCs with technically inefficient health systems benchmark their counterparts with efficient health systems, enhance accountability, improve education quality, create employment, combat HIV/AIDS, and adopt advanced technologies to achieve better and sustainable Total Factor Productivity growth. The study was funded by Makerere University and was supervised by Assoc Prof Bruno Lule Yawe and Prof John Ddumba Ssentamu

Conferment of the
DEGREE OF DOCTOR OF PHILOSOPHY
NAKABUYE Zaina (Ms)

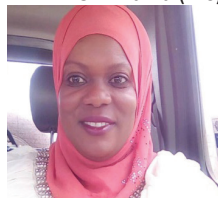

TECHNOLOGY ORIENTATION AND EXPORT PERFORMANCE OF SMEs IN UGANDA

NAKABUYE assessed the relationship between technology orientation and export performance. She also examined the moderating role of supply chain agility and knowledge absorptive capacity between technology orientation

and export performance. Results showed that technology orientation and export performance have a positive relationship. Furthermore, Supply chain agility and knowledge absorptive capacity moderate technology orientation and export performance. The study recommends that SMEs invest in the latest technology, do research, share new knowledge within the firm, and use it in the daily running of the business. Furthermore, SMEs with supply chains that are quick to increase product customisation levels gain growth in overseas sales. This study was funded by the Government of Uganda through Makerere University and was supervised by Dr. Sarah Bimbona, Dr. Jamiah Mayanja and Prof. Micheal Wasserman.

Conferment of the
DEGREE OF DOCTOR OF PHILOSOPHY
NANTALE Hanifah (Ms)



PERSONAL VALUES, NORMS, SITUATIONAL FACTORS AND SUSTAINABLE CONSUMPTION BEHAVIOURS OF BEVERAGE CONSUMERS IN CENTRAL UGANDA

NANTALE examined the relationship between personal values, norms, situational factors, and sustainable consumption behaviours of beverage consumers in Central Uganda. The study revealed a positive relationship between biospheric values, personal and social norms, facility access, and sustainable consumption behaviours. It provided evidence of partial mediation, moderation, and a





moderated mediation relationship. The study further established that donation, engagement in the public sphere, and the use of refillable bottles also constitute sustainable consumption behaviours. The study recommends that beverage manufacturing companies should intensify communicating sustainability information using various media outlets, implement bottle recovery mechanisms, and introduce alternative sustainable product packaging. Furthermore, the study recommends that the Ugandan government should also amend environmental policies, enforce penalties for non-compliance, introduce sustainability education programmes and make recycling and waste disposal facilities accessible. The study was funded by Makerere University and was supervised by Dr Ahmed Mutunzi Kitunzi and Dr Anthony Tibaingana.

Conferment of the
DEGREE OF DOCTOR OF PHILOSOPHY
NANYANZI Marion (Ms)



LEARNING METHODS, ENTREPRENEURIAL KNOWLEDGE, SPOUSE SUPPORT AND ENTREPRENEURIAL EFFECTIVENESS OF WOMEN OWNED AGRIBUSINESSES IN UGANDA

NANYANZI examined the contribution of learning methods, entrepreneurial knowledge, spouse support in fostering entrepreneurial effectiveness of women owned agri-businesses in Uganda. The research identified active experimentation,

entrepreneurial knowledge and instrumental support as vital antecedents of entrepreneurial effectiveness of women owned agri-businesses. In addition, entrepreneurial knowledge was noted to provide a conduit through which active experimentation promotes entrepreneurial effectiveness. As such, the study recommends that the government should; continue providing hands-on training to women entrepreneurs, equip women entrepreneurs with varied business and management skills and incorporate spouses in all interventions as strategies to promote entrepreneurial effectiveness of women-owned agri-businesses in Uganda. This study was funded by Makerere University and was supervised by Dr. Proscovia Katumba Mayanja and Dr. Anthony Tibaingana.

Conferment of the
DEGREE OF DOCTOR OF PHILOSOPHY IN ECONOMICS
SSEBULIME Kurayish



EMPLOYMENT, TRANSITION AND EDUCATION RETURNS IN UGANDA

SSEBULIME investigated Uganda's labour market challenges, focusing on employment creation fragility, prolonged school-to-work transitions, and variations in private returns to education. Using Multivariate Regressions, Hazard-Based Duration Models, and the Mincerian Earnings Function, the study revealed weak employment intensity of growth, signifying persistent jobless growth and

limited inter and intra-sectoral labour shifts. Sub-sectors such as Arts, Entertainment, and Recreation, alongside Trade and Repairs, showed the highest job creation potential. Prolonged school-to-work transitions were linked to Uganda's constrained job creation capacity, with technicians experiencing shorter unemployment spells than professionals. Education significantly enhanced earnings, with university education offering the highest returns and primary education the lowest. Regional disparities in returns were evident, with Kampala yielding the highest education premiums, followed by the Central, Western, Eastern, and Northern regions. The study recommends prioritizing employment-intensive sub-sectors, promoting technical and vocational education, and addressing regional disparities in education policies to enhance labour market outcomes. The study was funded by National Planning Authority and was supervised by Prof Edward Bbaale and Assoc Prof Ibrahim Mike Okumu.

COLLEGE OF NATURAL SCIENCES (CoNAS)

The Principal College of Natural Sciences to present the following for the Conferment of the **DEGREE OF MASTER OF SCIENCE IN ZOOLOGY**

- AIDEN Du Toit Pierre
- ANYING Pamela (Ms)
- KIBURARA John
- KIWANUKA Marvius
- KUMBUSHO Kikombe
- ODONGO Joseph
- OPOK Alfred

The Principal College of Natural Sciences to present the following



for the Conferment of the
**DEGREE OF MASTER OF
SCIENCE IN BIOCHEMISTRY**

ERODI Abraham
KAJONGOLO Yarsin Lwasa
NANKYA Margret (Ms)

The Principal College of Natural
Sciences to present the following
for the Conferment of the
**DEGREE OF MASTER OF
SCIENCE IN BOTANY**

NABAWEEESI Dinah (Ms)
SAMANYA Lillian (Ms)

The Principal College of Natural
Sciences to present the following
for the Conferment of the
**DEGREE OF MASTER OF
SCIENCE IN CHEMISTRY**

AYEBAZIBWE Maurice (Ms)
KAGOYA Afuwa (Ms)
KAPANGA Muamba Pachris
KAYEERE Derrick
NANYONJO Aida Kadondi (Ms)
NAZZIWA Resty Alexandra (Ms)
OUMA Oris
SSEKATAWA John
SSENTONGO Deo

The Principal College of Natural
Sciences to present the following
for the Conferment of the
**DEGREE OF MASTER OF
SCIENCE IN PHYSICS**

AGUMENITWE Adons
NDAGIRE Hadijah (Ms)
WALUGEMBE Sadrak

The Principal College of Natural
Sciences to present the following
for the Conferment of the
**DEGREE OF MASTER OF
PETROLEUM GEOSCIENCES**

AGABA Hilary
KABUYE Aaron Ttendo
KAROKORA Mark

MALITH Ruop Mangong
OMARA Raymond

The Principal College of Natural
Sciences to present the following
for the Conferment of the
**DEGREE OF MASTER OF
SCIENCE IN APPLIED
MATHEMATICS**

MUSISI Pascal
MUGABI Muhmadi
NABATANZI Florah (Ms)
OBONYO Richard
WEGULO Mariam (Ms)

The Principal College of Natural
Sciences to present the following
for the Conferment of the
**DEGREE OF MASTER OF
SCIENCE IN MATHEMATICS**

ECHODU Richard
MASABA Patrick

**COLLEGE OF HEALTH
SCIENCES (CHS)**

The Principal College of Health
Sciences to present the following
for the Conferment of the
**DEGREE OF MASTER OF
MEDICINE**

ABDALLA Ahmedqani Hussein
ABDI Abdisalam Mohamud
ACENG Priscilla Rukundo (Ms)
ADOKORACH Gladys (Ms)
AFOYORWOTH Julian (Ms)
AHABWENKI Rosemary (Ms)
AHEBWA Amelia (Ms)
AHMED Juwairia Mohamed (Ms)
AJAMBO Miriam (Ms)
AKELLO Grace (Ms)
ALI Fozia Nizar (Ms)
ALITUWA Catherine (Ms)
AMUGE Moureen (Ms)
ANYOLITHO Roy
APAKO Julian (Ms)
ARACH Patricia (Ms)
ASIIMWE Kemigisha (Ms)

ATUNYO Thomas
AUMA Rosemary (Ms)
BALINGA Sophia (Ms)
BALUKU Robert Bizalero
BASEKA Francis Xavier
BASIMWA Roy Clark
BATESAKI Allan Paul
BUNYATA Gift Samuel
DDUNGU Sulaiman
EGBE Flavius Ebaisem
ERIATU Anthony
GGINGO Stanley
INGABIRE Jane (Ms)
JJUUKO Mark
KAGEZI Heugh
KAGUNA Anna Meridah (Ms)
KAKINDA Isaac
KALINGE Isaiah
KALULE Denis
KAMANYIRE John Kenedy
KAWUMA Ronald
KICONCO Suzan (Ms)
KIMERA Julius
KIRABIRA Martha (Ms)
KIRUNGI Jonathan
KITONGO Eric
KOMAKECH Simon
KUGONZA Daphne Cleopatra (Ms)
KULE Isaiah
KULE Lawrence
KYAMBADDE Paul
KYEKULIDDE Fred
MAAKA Emmanuel
MATAGALA Noah
MBAZIIRA Molly Nannyonjo (Ms)
MGONJA Victoria Wilson (Ms)
MIRE Rahma Abdikadir
MIREMBE Angella Nanteza (Ms)
MITENG Thomas Duku
MOHAMUD Mohamed Ahmed
MUHEISE Kenneth
MULEMA Edrine
MUSANJE Mathias
MUTAMBA Fred
MUTEBI Joshua Kiwanuka
MUTESASIRA Semei
MUTESI Judith (Ms)
MUTESI Ramulah (Ms)
MUTUMBA Isaac
MUTUMBA Wellington
MWESIGYE Emmanuel
NABBALE Florence (Ms)





NABBOSA Imelda (Ms)
 NABUKALU Ssentongo Angela (Ms)
 NABUKEERA Jamira Ahmad
 NAKABUYE Janipher (Ms)
 NAKALEGA Rita (Ms)
 NAKALEMA Shadia (Ms)
 NAKIMERA Joan (Ms)
 NALWOGA Sylvia (Ms)
 NAMARA Benigna Gabriela (Ms)
 NAMBUUSI Peace (Ms)
 NAMIRO Sharon Miriam (Ms)
 NAMUGANYI Lilian (Ms)
 NAMUGUMYA Aidah (Ms)
 NAMUSISI Eva (Ms)
 NAMUTEBI Winnie Sylvia (Ms)
 NANSUBUGA Irene (Ms)
 NANVUMA Martina Sarah (Ms)
 NASUUNA Sharon (Ms)
 NTEMBE Alvin
 NYEKO Kenneth Innocent
 OCANIT Anthony
 OCAYA Oscar
 OCHEN Christopher
 OCHIENG Teddy Andra (Ms)
 OKIROR Paul Olol
 OKUTIRU Jane (Ms)
 OKWIR Denis
 OKWIR Oliva (Ms)
 OPUS Benjamin
 ORIMUNSI Innocent
 OYANG Benard
 PEDUN Bernadette (Ms)
 RUTAKINGIRWA Morris Kyozo
 SHAFFI Hamuza
 SSEBAMALA Joseph
 SSEMASAAZI Amutuhaire Judith (Ms)
 SSEMUGENYI Augustine Kasozi
 SSEWAGUDE Kizito
 TABAN Alphonse
 TUKAMUSHABA Bridget (Ms)
 TUMUSIIME Brian
 WANDA Faustino
 WANI Muzeyi
 ZIMULA John

The Principal College of Health Sciences to present the following for the Conferment of the **DEGREE OF MASTER OF SCIENCE IN CLINICAL EPIDEMIOLOGY AND BIostatISTICS**

ASEGE Lucy (Ms)
 BAGUMA Allan
 BASUUTA Beatrice (Ms)
 BULAFU Douglas (Ms)
 ENGOLE Emmanuel
 KASADHA Nasser
 KASIRYE Maria Ella (Ms)
 KIGOZI Enos
 KIGGUNDU Daniel Ssekikubo
 KINTU Isaac Samuel
 LUNKUSE Sandra (Ms)
 MANAKE Jesca Erina Ms)
 MIKKA Brian
 MUGAGGA Agnes Mary (Ms)
 MUYUNGA Anthony
 NAGAWA Elizabeth (Ms)
 NALULE Racheal Namutale (Ms)
 NAMUSOBYA Sarah Martha (Ms)
 NATURINDA Kevin (Ms)
 NDAGGA George
 NTENKAIRE Nathan
 NUWASIIMA Shivan (Ms)
 TUKWASIIBWE Diana (Ms)

The Principal College of Health Sciences to present the following for the Conferment of the **DEGREE OF MASTER OF SCIENCE IN HEALTH PROFESSIONS EDUCATION**

BATAMBUZE Gerald
 KIBIRIGE Joseph
 NAMATOVU Margaret (Ms)
 NAMPIJJA Robinah (Ms)
 ONONO Alex
 WERE Flavia (Ms)

The Principal College of Health Sciences to present the following for the Conferment of the **DEGREE OF MASTER OF SCIENCE IN PALLIATIVE CARE**

AYUGI Anna (Ms)
 JURU Beatrice Bulandina (Ms)
 ASIIMWE Beatrice (Ms)
 ASSAM Osman
 JERE Yankho
 KABIGARIRE Miriel (Ms)
 KASSAM Aleesha Alim

LIMBIKANI Namonjeza
 MUGASHO Wilber
 NAKIGANDA Harriet Muganga (Ms)
 NALUBEGA Harriet (Ms)
 NDZI Eric Ngah
 NOMPUMELELO Doris Mhlanga
 ODIEK Dorothy Achieng (Ms)
 ONDUSO Emmanuel Mayakah
 TERESA Njeri Maina (Ms)
 WONASOLO Denis

The Principal College of Health Sciences to present the following for the Conferment of the **DEGREE OF MASTER OF PUBLIC HEALTH**

ABRAHAM Eunice Dawa Bathuel (Ms)
 AFEMA Erick
 AGABA Brian
 AJUMO Mary Goretti (Ms)
 AKAMPURIRA Gift (Ms)
 AKANKWATSA Dickson
 AKELLO Mercy Linda (Ms)
 AKURUT Dinah Patience (Ms)
 ALIYINZA Lillian (Ms)
 AMANDU Allan
 AMANYA Warren
 AMPERIIZE Mathius
 AMUTUHAIRE Alex
 ANDRUGA James Moses
 ANGUZU Geofrey
 ANKUNDA Davis
 ARAC Oscar
 ARINAITWE James
 AWOR Josephine (Ms)
 AYEBAZIBWE Evaristo
 AYESIGA Faith (Ms)
 BAIGEREZA Isaac Charles
 BAKUNZI Lillian Betty (Ms)
 BIRUNGI Calorine (Ms)
 BULAMBA Robert
 BWANGA Ibrahim
 CHEMONGES Dennis
 EGAU Isaac
 EMURWON Kosiya
 ETIDAU Joseph
 FENIE Israel
 KAGOYA Faith (Ms)
 KALANDA Rodgers
 KALEMA Peter Andrew
 KALI Humphrey



KALIISA Christopher Wasswa
 KALUNGI Henry
 KANYUNYUZI Daphine (Ms)
 KATENDE Dan
 KATUNGUUKA Byonanebye Edison
 KAWOOYA Felix
 KAYENDEKE Miriam Gift (Ms)
 KAYINDA Francis
 KENTARO Juliet (Ms)
 KHAWANGA Keith Joseph
 KIGGUNDU Edward
 KIGGUNDU John Baptist
 KIGOZI Karim Ssebagala
 KIRUNDA Collins
 KIZITO Benjamin Birungi
 KIZITO Stephen
 KOBUMANZI Cathelyne (Ms)
 KOMUHANGI Liz (Ms)
 KWEBIHA Bernadette (Ms)
 KYAMPEIRE Doreen (Ms)
 KYESWA Mark
 LIPOTO Chelsea Faith (Ms)
 LOKWII Paul
 LUBEGA Arnold
 LUGOLOOBI Sharif
 LUKOOYA Daniel
 LUYEERA George William
 MALENDE Shafik
 MANDELLA Chrispus
 MBITHI Benjamin Kioko
 MBUSA Sibirihama
 MORO Vincent Okech
 MUDHUMBA Charles
 MUHIZI Landry
 MUKIIBI Bryan Oscar
 MULYOWA Alex
 MUSIIME Justine (Ms)
 MUSIIME Lutgard (Ms)
 MUYANGA Naume (Ms)
 MWESIGWA Douglas
 NAAMALA Rashidah (Ms)
 NABALOGA Birungi Elsie (Ms)
 NABUSIU Ivan Aaron
 NAGAWA Bridget Tamale (Ms)
 NAHABWE Juliet (Ms)
 NAIGA Fairuzi (Ms)
 NAIT Connie (Ms)
 NAKABIRI Joan (Ms)
 NAKASI Claire (Ms)
 NAKASINDE Zeridah (Ms)
 NAKAZIBA Irene (Ms)
 NAKAZIBWE Tahiya (Ms)

NAKIMERA Mariam (Ms)
 NAKYAZZE Jane (Ms)
 NALUGEMWA Margaret (Ms)
 NALUGYA Aisha (Ms)
 NALUNKUUMA Sarah (Ms)
 NALWANGA Rebecca (Ms)
 NALWOGA Max (Ms)
 NAMPIIMA Joan (Ms)
 NAMUJU Olivie Carolyne (Ms)
 NAMULINDWA Rosette (Ms)
 NAMUTEBI Joanita (Ms)
 NAMWANGA Bridget (Ms)
 NANGONZI Assumpta (Ms)
 NANGU Jowali
 NANSIMBE Joselyne (Ms)
 NANTEGE Grace Balizza (Ms)
 NATUKUNDA Denise (Ms)
 NATUKUNDA Evalyn (Ms)
 NATUKUNDA Ingrid (Ms)
 NATUKUNDA Joanita (Ms)
 NGEYWO Cosmas
 NINSIIMA Precious (Ms)
 NSHABARUHANGA Amuzah
 NSHABIRE Ivan
 NSUBUGA Emmanuel
 NUWAMANYA Roseline (Ms)
 OBAL Phillips
 OCENG Paul
 OKELLO Justin (Ms)
 OKELLO Tito Francis
 ONYANGO Peter
 ONZIA Annet Aketoko
 OPOLOT Augustine
 RAMA Moses Toe
 SEBAGGALA Edward
 SEYIDA Noel Aligo Simbe (Ms)
 SSEBAKETTA Julius
 SSEBULIME Hamzah Swahabbi
 SSEDDANGIRA Ibrahim
 SSENNYONJO Joseph
 SSESAAZI Patrick
 SUNDAY Monica (Ms)
 TUSHABE Josephine (Ms)
 TUSIIME James
 TUSIIME Mathew
 TWEMANYE Vivian (Ms)
 TWESIGYE Belinda (Ms)
 WAFULA Isaac
 WAMANI Stephen
 WAMPAALU Peter Balyawula
 WANZIRA Joshua Junior
 ZZIRIBAGGWA Samali Eve (Ms)

The Principal College of Health Sciences to present the following for the Conferment of the **DEGREE OF MASTER OF PUBLIC HEALTH DISASTER MANAGEMENT**

CHEMONGES Daniel
 SILOVSKY Laura Jane (Ms)
 SSALI Abdallah Yahya
 TUSUBILA Juma Said

The Principal College of Health Sciences to present the following for the Conferment of the **DEGREE OF MASTER OF HEALTH SERVICES RESEARCH**

AKELLO Ruth Caroline (Ms)
 BUWUNGA Ronald Basudde
 IPOLA Patrick Albert
 KIBIRIGE Ronald
 MAKANGA Joseph
 NAZZIWA Norah (Ms)
 NDYAMUHAKI Ella (Ms)
 NSUBUGA John
 PAPA Emmanuel
 TENDO Kyozaire Bertha (Ms)
 TUGUME Jane (Ms)
 TUMUSHABE Brian
 TUMUSIIME Babirye Victoria (Ms)

The Principal College of Health Sciences to present the following for the Conferment of the **DEGREE OF MASTER OF PUBLIC HEALTH NUTRITION**

ADIKINI Joy Sandra (Ms)
 BUMBA James
 LOMONGIN Jean (Ms)
 MUWEEESI Mahad
 NAKANDI Rebecca (Ms)
 NAKITTA Jane (Ms)
 NAMBASSA Winnie (Ms)
 WANYANA Daisy (Ms)

The Principal College of Health Sciences to present the following for the Conferment of the **DEGREE OF MASTER OF**





HEALTH INFORMATICS

- ABAL Alex
- AWINO Sarah (Ms)
- BANONYA Joy (Ms)
- CHARITY Catherine (Ms)
- KICONCO Benadine (Ms)
- KIWALYA Herbert
- MUKOBI Ainea
- MUMBERE Iving
- MUSIIME Allan
- MUTEGYEKI Walter
- MWESIGWA Robert Muhangi
- NABASIRYE Angella (Ms)
- NABUUSO Nuru (Ms)
- NASAMULA Racheal (Ms)
- NASSUUNA Rhoda Catherine (Ms)
- TWESIGYE Brian
- YIGA Henry

The Principal College of Health Sciences to present the following for the Conferment of the **DEGREE OF MASTER OF BIOSTATISTICS**

- AYEBARE Merab (Ms)
- BLESSING Joshua
- KIDUBULE Ibrahim
- KAYESU Nana (Ms)
- MAWANDA Denis
- MUNGAU Stephen
- MUSHABE Brian
- MUTEBI Usama Hussein
- NAMUYIGE Theresa (Ms)
- NSUBUGA Rogers
- TAREMWA Yehu

The Principal College of Health Sciences to present the following for the Conferment of the **DEGREE OF MASTER OF PUBLIC HEALTH MONITORING AND EVALUATION**

- KAKEETO Ronald
- KANSABE Shirley (Ms)
- MWEBESA Joshua
- NABULOBLOBI Dorothy (Ms)
- NAKALEMBE Doreen (Ms)
- NAMUTEBI Jacqueline Rita (Ms)
- NANTAMBI Shamirah (Ms)

- NYIKIRIZE Pius
- OKELLO Samuel Moses
- SANDE Slivesteri
- SSENFUKA Vincent
- WASSWA Emmanuel

The Principal College of Health Sciences to present the following for the Conferment of the **DEGREE OF MASTER OF ENVIRONMENTAL AND OCCUPATIONAL HEALTH**

- MWIINE Dickens Richard
- NAHUMUZA Moderate
- NAMAKULA Lydia Nabawanuka (Ms)
- OKIROR Paul
- MWEBAZE Benjamin

The Principal College of Health Sciences to present the following for the Conferment of the **DEGREE OF MASTER OF HEALTH SCIENCES IN BIOETHICS**

- ACAM Immaculate (Ms)
- ADONGO Marion (Ms)
- ALUPO Catherine (Ms)
- KABWERU Wilberforce Musoga
- NAMUDDU Rachel (Ms)
- OLWETE Nobert
- OWINO Ranga Solomon

The Principal College of Health Sciences to present the following for the Conferment of the **DEGREE OF MASTER OF SCIENCE IN BIOINFORMATICS**

- BABIRYE Sandra Ruth (Ms)
- AINEMBABAZI Moses
- KATO Frank
- KIIZA Ronald
- KIRABO Gloria (Ms)
- LINDA Lillian (Ms)
- LUNKUSE Jesca Medrine (Ms)
- LUTAAYA Festus David
- MUTEAMA Anthony Batamye
- NAKABIRI Florence (Ms)
- NASSOLO Faridah (Ms)

NSANGI Olga Tendo (Ms)

The Principal College of Health Sciences to present the following for the Conferment of the **DEGREE OF MASTER OF SCIENCE IN PHYSIOLOGY**

- SSAKA Mustafa
- WOKORACH Amos

The Principal College of Health Sciences to present the following for the Conferment of the **DEGREE OF MASTER OF SCIENCE IN PHARMACOLOGY**

- DANKAINE Rogers
- KEMBABAZI Emily (Ms)
- NAKIRIJJIA Caroline (Ms)
- NYANDEJJE Francis Odongo
- LUKYAMUZI Zubayiri
- NAKAMYUKA Rashidah (Ms)
- OMONGOLE David Omongole

The Principal College of Health Sciences to present the following for the Conferment of the **DEGREE OF MASTER OF SCIENCE IN IMMUNOLOGY AND CLINICAL MICROBIOLOGY**

- AKURUT Evelyn (Ms)
- ASIIMWE Carol Mutabazi (Ms)
- BIRIBAWA Menya Victoria (Ms)
- BLAMO Euphemia Kamara
- BUTOTO Aggrey Zakayo
- BUTSATSA Ivan
- EGWOKU Borniface
- ISSACK Ahmed Mohamud
- JURUGO Joel
- KABUGO Joel
- KATENDE Joseph Ssebwana
- KAWANGUZI Diva (Ms)
- KIYONGA Edward
- KYAMULABI Princess Daisy (Ms)
- KYOKWIJUKA Jullien (Ms)
- MAGOOLA George Peter
- MATOVU Brian
- MUGALA Faridah (Ms)
- MUHUMUZA Victor



MUTESI Naume (Ms)
 MWAMIYAI D Dianah (Ms)
 NABUDUWA Stephannie (Ms)
 NABWIRE Joanitah Wandera (Ms)
 NALUBEGA Sharon (Ms)
 NALWANGA Winnie (Ms)
 NAMATOVU Teddy (Ms)
 NAMBAFU Joan (Ms)
 NAMUGGA Josephine Victo (Ms)
 NANTUMBWE Nelissa Juliet (Ms)
 OGWANG Quinto (Ms)
 OKELLO Francis
 OLUKA Gerald Kevin
 OPOLOT Aedeke Emmanuel
 ORENA Beatrice (Ms)
 OUNDO Hellen Rosette (Ms)
 SEBULIME Sam Andrew
 SSALI Ivan
 TAKUWA Mercy (Ms)
 TUGUME Anna (Ms)
 TURYAMUBONA Agnes (Ms)
 TURYAMUHIKA Laban
 WESONGA Sheila Mercy (Ms)

The Principal College of Health Sciences to present the following for the Conferment of the **DEGREE OF MASTER OF NURSING (MIDWIFERY AND WOMEN HEALTH)**

APIO Grace (Ms)
 ACIRUCAN Polline (Ms)
 ARYAMPA Julian
 CHELANGAT Juliet (Ms)
 MBABAZI Brenda (Ms)
 MUHINDO Geoffrey
 NAGUDI Mwajuma (Ms)
 ODONGO Geoffrey

The Principal College of Health Sciences to present the following for the Conferment of the **DEGREE OF MASTER OF SCIENCE IN PHARMACEUTICALS AND HEALTH SUPPLIES MANAGEMENT**

ANKWATSA Ignatius
 AKANKUNDA Sayuni (Ms)
 AYESIGYE Rogers

FEDRICK Francis Doto
 NABIRYE Florence Shantara (Ms)
 ODOKONYERO Kennedy
 WADADA Allan Emmanuel
 WALAKIRA Joshua Felix
 WOBUSOBOZI Justine (Ms)

The Principal College of Health Sciences to present the following for the Conferment of the **DEGREE OF MASTER OF SCIENCE IN PHARMACOLOGY**

ADEKA Boniface

COLLEGE OF BUSINESS AND MANAGEMENT SCIENCES (CoBAMS)

The Principal College of Business and Management Sciences to present the following for the Conferment of the **DEGREE OF MASTER OF BUSINESS ADMINISTRATION**

AHABWE Mike Freedom
 ANGIRO Mary Florence (Ms)
 ANYAMA Moses
 AREMBE Anthony Mathias
 ATWIINE Bridget (Ms)
 AWORI Sharon (Ms)
 BAMULANGYE Jeanne (Ms)
 BAMWESIGA Reagan
 JJAGWE Joanita (Ms)
 KABWENGYE Phenehas
 KAFEERO Frank
 KAKAIRE Julius
 KATO Frank
 KICONCO Babra (Ms)
 KISAKYE Isaac
 KISAKYE Ivan
 KIVIRI Derick
 KIVUMBI Ronald
 KOBUSINGYE Agnes Ronah (Ms)
 KWAGALA Agatha Namugaya (Ms)
 KYOMUHENDO Simon Peter
 LUWULIZA Aggrey
 MAGULU Andrew
 MAYOMBWE Kaaya Nasser

MUBIRU David Kitooke
 MUGAMBAGYE Elias
 MUGAVU Martin
 MUGISA Ronnie
 MUGWANYA Fred
 MUHEESI Timothy Joshua
 MUHEREZA Ananias
 MUTEBI Farouq
 MUWANGUZI Joshua Clever
 MUWONGE Collins
 NABACWA Vivian (Ms)
 NABISERE Janet Betty (Ms)
 NABUUMA Shamira (Ms)
 NABWAMI Grace Martha (Ms)
 NAKAWUKI Samalie (Ms)
 NAKIBIRIGE Ritah (Ms)
 NAKIMBUGWE Faridah (Ms)
 NAKITANDA Beatrice Suzan (Ms)
 NAKIYEMBA Angella (Ms)
 NAKKUNGU Ramlah Ahmed
 NALUGEMWA Joan (Ms)
 NAMAZZI Agnes (Ms)
 NAMUGABO Immaculate (Ms)
 NANGUMYA Bright
 NANTONGO Josephine (Ms)
 NANTONGO Shilla (Ms)
 NANYANZI Jovia Kirabo (Ms)
 NASSOZI Robinah (Ms)
 NATUHWERA Brian
 NGUMIRE Ekson
 NIWAGABA Robert
 NUWAMANYA Wilber
 NYANGOMA Sandra (Ms)
 ODOI Trevor
 OSIRON Benard
 OTAREMWA Moses Ronaldo
 RUJUMBA Peter
 SANTA Hall Batega
 SOPHIA Nassaka (Ms)
 SSEBATTI Pascal
 TAREMWA Johnson
 TENDO Edward
 TUMWESIGE Geoffrey
 UMUTONI Brivary
 WAFULA Innocent Lam
 WANAGALYA Alex
 WANYAMA Richard
 WASULA Henry

The Principal College of Business and Management Sciences to present the following for the





Conferment of the **DEGREE OF MASTER OF FINANCIAL SERVICES**

- ARINAITWE Davis
- LUBEGA Christopher
- MUDERE Samuel Aggrey
- MUGABI Ronald
- MUGOYA Susanne (Ms)
- MWESIGYE Richard
- NAKAKEMBO Oliver (Ms)
- NANDAWULA Felistar Angela (Ms)
- NANSASI Leilah Kasozi (Ms)
- OCAKA Con Ronald Onena
- SSEBUUMA Arthur Gideon
- TOKAHIKIRWE Robson
- TUMWINE Fredrick
- WANDERA Andrew

The Principal College of Business and Management Sciences to present the following for the Conferment of the **DEGREE OF MASTER OF PUBLIC INFRASTRUCTURE MANAGEMENT**

- AKAMPURIRA Macklean
- AYEBESA Shilton
- BATUMULE Issa Zaidi
- MANGENI Stephen Evans
- MBOIZI Vincent
- NALUGWA Nasiifah (Ms)
- SEKAJJA Allan Gitta (Ms)
- SSEBUNYA Allan
- SSEJJOBA Benjamin

The Principal College of Business and Management Sciences to present the following for the Conferment of the **DEGREE OF MASTER OF ARTS IN ECONOMIC POLICY AND PLANNING**

- ABIRIMU Abraham
- AHMED Abdullahi Mohamed
- AJORE Anne Grace (Ms)
- AYUNDA Clementine
- BALIGEYA Ronald
- BALIKUDEMBE Jesse
- BYAKUTANGAZA Ezra

- EREM Emmanuel
- GATKUOTH Kutey Jah Mutwang
- KABBYANGA Baluku Godfrey Kiime
- KAKUYO Jason
- KARANZI Aggrey
- KASENGE Lawrence
- KATUSIIME Esther Peninah (Ms)
- KIGGUNDU Calvin
- KISAMBA Haamidu Uthuman
- KYAZZE Paul
- MAHAMOUD Ismail
- MAJUR Michael Achol
- MUBANZA Isaac
- MUDEMBU Ronald
- MUGYENYI Jerome
- MWENYI Davis Caxton Mandu
- MWESIGYE Martin
- NAKISINDE Prisca Mercy (Ms)
- NAKIYIMBA Patricia (Ms)
- NANGOBI Patience Efrance (Ms)
- NANTEZA Janette Brenda (Ms)
- NASSUNA Olivia (Ms)
- NASUUNAH Salimah Kabby (Ms)
- NATAMBA Phionah (Ms)
- OCHAPET Patrick
- RUKUNDO Daniel
- TWONGYEIRWE Yoweri

The Principal College of Business and Management Sciences to present the following for the Conferment of the **DEGREE OF MASTER OF ARTS IN ECONOMIC POLICY MANAGEMENT**

- ABE Julius Peter
- ACIRE Nelson Mandela
- AHIMBISIBWE Wilfred
- AINOMUGISHA Rinas (Ms)
- ASHABA Aheebwa (Ms)
- ASIIMWE Blessed (Ms)
- ASIIMWE Ruth Topista (Ms)
- AYEBAZIBWE Geraldine (Ms)
- CHWALA Catherine Awor (Ms)
- KANSIIME Judith (Ms)
- KASOZI Ivan
- KAYIIRA Racheal (Ms)
- KITYO Collins
- LUBEGA John
- MIREMBE Racheal (Ms)
- NAKIMERA Grace Kalibbala (Ms)

- NYAKETCHO Teddy (Ms)
- OCEN Philip Latigo
- OWORA Cedric Noah
- TUMUHE Hilda (Ms)

The Principal College of Business and Management Sciences to present the following for the Conferment of the **DEGREE OF MASTER OF ARTS IN ECONOMICS**

- AINEBYONA Hillary
- BABIRYE Faith (Ms)
- KABAHUMA Jeniffer (Ms)
- NALWEERA Alice (Ms)
- NAMUGGA Angella (Ms)
- OGWAL Denis
- SEBUMA Johnbosco
- SUMILE Noah
- TENYWA John Robert
- WAMANI Joab

The Principal College of Business and Management Sciences to present the following for the Conferment of the **DEGREE OF MASTER OF STATISTICS**

- AKELLO Salume (Ms)
- APYANUN Gerald
- ATUKUNDA Martha (Ms)
- BAGONZA Francis Xavier
- ELUNGAT Patrick
- KABAJUNGU Teddy
- KABUYE Ivan
- KAKUNDIYE Jeannette (Ms)
- KAYERA Brian
- KEINERUGABA Nicholas
- KIKOMEKO Luka
- KOBUSINGE Sandra Anita (Ms)
- KWIKIRIZA Benson
- MBUUSI Moses
- MUTIBWA Solomon
- NAKAWUBA Mary Martha (Ms)
- NAKAWUKI Prisca (Ms)
- NAKINTU Aisha (Ms)
- NAMAYANJA Jackie (Ms)
- NANKABIRWA Caroline (Ms)
- NANSUBUGA Jacent (Ms)
- ODEKE Stanley





TWIJUKYE Deborah (Ms)

The Principal College of Business and Management Sciences to present the following for the Conferment of the **DEGREE OF MASTER OF SCIENCE IN QUANTITATIVE ECONOMICS**

- AGABA Gerald
- BASEMERA Martha (Ms)
- JIRAH Moses
- KAYAGA Victoria (Ms)
- KINENE Jewel
- KIZITO Jacob
- MOHIADIN Ahmed Mohamed
- MUKASA Muhammed
- NUWAGABA Solomon Stephen
- OLIPAN Jonathan

The Principal College of Business and Management Sciences to present the following for the Conferment of the **DEGREE OF MASTER OF ARTS IN DEMOGRAPHY**

SEPIT Samuel

The Principal College of Business and Management Sciences to present the following for the Conferment of the **DEGREE OF MASTER OF SCIENCE IN POPULATION AND REPRODUCTIVE HEALTH**

- KASULE Muhammad
- LODRICK Wabwire Odo
- NATWIJUKA Patience (Ms)
- RUKUNDO Ivan

The Principal College of Business and Management Sciences to present the following for the Conferment of the **DEGREE OF MASTER OF SCIENCE IN ACCOUNTING AND FINANCE**

BUNJO John

LUBEGA Ramzy
NINSIIMA Gorret Kevin (Ms)
SSEMAKULA Kenneth

The Principal College of Business and Management Sciences to present the following for the Presentation of the **POSTGRADUATE DIPLOMA IN STATISTICS**

- ACIO Sheila (Ms)
- MWINE Aford Melchisedec
- TUMUZIGU Ivan

COLLEGE OF NATURAL SCIENCES (CoNAS)

The Principal College of Natural Sciences to present the following for the Conferment of the **DEGREE OF BACHELOR OF SCIENCE**

- ABENOYO Gloria Ruth (Ms)
- ACHEDU Patrick
- ADOKORACH Clare Rhonah (Ms)
- AINAMAANI Elijah
- AINAMANI Edwin
- ASHABA Sheith Nyangoma (Ms)
- ATIM Samuel
- ATURINDA Viola (Ms)
- BBOSA Kato John
- BIRUNGI Ashley Elizabeth (Ms)
- BIRUNGI Christine (Ms)
- BIRUNGI Mariam (Ms)
- BUSINGE Wilberforce
- BWOGI Mpagi Jotham
- EKANYU Brian
- EKWANG Charles Christom
- ETUKU Albert
- GULAITA Anna (Ms)
- ISMAIL Yassin
- JOSHUA Arima Gavin
- KABASIITA Maclean (Ms)
- KAKEETO Brian
- KASIBANTE Ronald
- KATUMBA Jimmy
- KATUMBA Julius
- KATUSIIME Dorick (Ms)
- KAWUKI Hamuzah

- KIGOZI Juanita Nanozi (Ms)
- KILAMA Otto Thomas
- KISAAKYE Winnie Mutibwa (Ms)
- KOMUHENDO Janet (Ms)
- KUDIZA Awusi
- KWIKIRIZA Lillian (Ms)
- KWIYOCWINY Clare Patience (Ms)
- LUYIMA Joseph
- MAGEZI Solomon
- MALIAMUNGU Benard
- MASUMBA Ivan Wadelo
- MIREMBE Nsangi Miriam (Ms)
- MUBIRU Enock Joel
- MUGABE Alfred
- MUKISA Judith (Ms)
- MULOKI Sam
- MURUNGI Anita Patience (Ms)
- MUSIIGE Julius
- MUTAKA Richard
- MUTEBI Ibrahim
- MUTEBI Stephen
- MUTESI Irene (Ms)
- MWEMEKE Michael
- MWENYI Olivia Prudence (Ms)
- MWIDU Samson
- NAAMALA Flavia (Ms)
- NABALAYO Ishabera (Ms)
- NABWIRE Saphina (Ms)
- NAIJUKA Evode
- NAKALEMBE Vannesa (Ms)
- NAKASIITA Phoebe Faith (Ms)
- NALEBE Safina Maseruka (Ms)
- NALIGGO Olivia (Ms)
- NALUBEGA Lauryn Patra (Ms)
- NALWOGA Angella (Ms)
- NAMANDE Angelina (Ms)
- NAMANYA Bruce
- NAMBI Ruth Priscilla (Ms)
- NANDUJJA Hadijah (Ms)
- NANKYA Noelyn (Ms)
- NANTONGO Maria (Ms)
- NANYONJO Stephania (Ms)
- NASSALLI Jazzillah (Ms)
- NASSUNA Edith (Ms)
- NATUKUNDA Edwin
- NDAGIRE Shirah (Ms)
- NYAKATO Sharon (Ms)
- OBIA Isaac
- OCHEN Ambrose Henry
- OGWAL Luka
- OKELLO Alex
- OKURUT Samuel





ONGODIA George
 ONGODIA Innocent
 OPENJA Cosmas
 OPIO Joshua Pius
 OTENG Isaac Newton
 RAMADHAN Mustafa
 RUGAMBA Frank
 SAAZI Ivan
 SSEGGABI Reagan
 TAREMWA Laban
 THUNASI Oscar
 TUMUHAIRWE Maureen Tendo (Ms)
 TUMUSIIME Rodney Abraham
 WAMALA Benjamin

The Principal College of Natural Sciences to present the following for the Conferment of the **DEGREE OF BACHELOR OF SCIENCE IN BIOTECHNOLOGY**

ACEN Prudence (Ms)
 ADIIT Andrea (Ms)
 AHEEBWA Abasi
 AKWII Patience Natasha (Ms)
 AMADRA Joshua Charles
 APIO Doreen Natasha (Ms)
 BAKASHABA Ruhanga Jacob
 BUYINZA Ibrahim
 BWAMBALE Wycliff
 DANIELLA Nassali Luyinda (Ms)
 ETIANG Jemimah Ruth (Ms)
 IGIRANEZA Faith Lillian (Ms)
 KAYUKIRO Gloria (Ms)
 KICONCO Elizabeth (Ms)
 MAGEZI Joshua
 MANI Elliot
 MPALANYI Suubi Daniel
 MUGISA Isaac
 MULUMBA Quraish
 NABAKOOZA Winfred (Ms)
 NAGUJJA Lazia Shina (Ms)
 NAKAYIZA Aisha Kirumira (Ms)
 NALWALI Swabrah Kalumba (Ms)
 NAMANYA Bless
 NANYAMA Bridget Tracy (Ms)
 NDELAUSI Felistia Lynnett (Ms)
 NINSIIMA Mary Doreen (Ms)
 SSEMUGGA Godfrey
 SSERUNJOJI Jorum Joel
 SSEWANKAMBO Jonathan

TEBUSWEEKE Hamisi
 TUMUHAIRWE Moses
 WAFULA Phillip Arthur
 WALUSIMBI Daisy (Ms)

The Principal College of Natural Sciences to present the following for the Conferment of the **DEGREE OF BACHELOR OF SCIENCE IN CONSERVATION BIOLOGY**

AGABA Mercy (Ms)
 ATIM Anjuleta Ataro (Ms)
 KIBIRIGE Twaibu
 NAGGAYI Harriet (Ms)
 NAKITTO Vanessa (Ms)
 NAMANYA Levin
 NGOBI Humphrey
 OLIR Ambrose
 OWEKMOKU Pius
 OYO Benjamin
 SSENKINDU Eric Kateyanira

The Principal College of Natural Sciences to present the following for the Conferment of the **DEGREE OF BACHELOR OF SCIENCE IN FISHERIES AND AQUACULTURE**

ABACA Denish
 ISIMBWA Brightluke
 KABIRA Moses
 KAGODA Abdulhakim
 KATEREGGA John Clever
 KATUMBA Henry
 KAWUMA Samuel
 KIMERA Moses
 LUKWAGO Henry
 MATOVU Hillary
 MUHWEZI Joseph Anthony
 NAKAWUNGU Winfred Tracy (Ms)
 NAKIBUULE Jalia (Ms)
 NAMAALWA Suzan (Ms)
 NAMAKULA Halimah (Ms)
 NANGENDO Prisca (Ms)
 NIGOMUGISHA Rachel (Ms)
 NINSIIMA Lindsey (Ms)
 ODUR Jacob
 ONEN Brian
 ROSHMIN Bint Awazi (Ms)

RUHWEZA Ronald
 SSENTONGO Martin
 TAMALE Reagan
 TUSIIME Ivor
 UZABAKIRIHO Barnabas

The Principal College of Natural Sciences to present the following for the Conferment of the **DEGREE OF BACHELOR OF SPORTS SCIENCE**

EBUK Andrew Lucky
 KAYABYA Jordan Jonathan
 NABUDO Ruth Zilica (Ms)
 SSENTONGO Ivan

The Principal College of Natural Sciences to present the following for the Conferment of the **DEGREE OF BACHELOR OF SCIENCE IN INDUSTRIAL CHEMISTRY**

AGABA Alvin Shaun
 AHUMUZA Shiphrah (Ms)
 AINOMUJUNI Daisy (Ms)
 AMAJORU Lydia (Ms)
 ANGUMYA Heinz Atekyereza
 APIYO Sharon Odong (Ms)
 ATAHO Sheeba (Ms)
 ATUKUNDA Prossy (Ms)
 BATENGA Maureen (Ms)
 BIMANYWARUGABA Chris
 BUSINGE David
 BWANGA Dancun
 GESA Christopher
 HABAASA Edgar
 KAKEETO Charles
 KAKURU Marvin
 KALYANGO Shamira (Ms)
 KASULE Shannon Patrick
 KATAMBA Edrine
 KATSIGAIRE Robert
 KATUMBA Justus
 KISAKYE Dina (Ms)
 KISEMBO Rayan
 LATIM Timothy Lagamber
 LWANGA Derrick
 MANDELA Nelson
 MANGENI Albert Sifuna
 MARVIN Nsubuga Jonathan



MUKHWANA Felix
 MUKISA Peter Smith
 MULUNGI Faith (Ms)
 MUNIIRAH Swabrah (Ms)
 MUSABYIMANA Pascaline (Ms)
 MUSIIMENTA Stella (Ms)
 MUTUWA Prima Jovia Akech (Ms)
 MUWONGE Mark
 MWEBESA Nelson
 NABBANJA Erinah Janet (Ms)
 NAJJUMA Catherine (Ms)
 NAKATO Patricia Naggayi (Ms)
 NAKAZIBWE Diana (Ms)
 NAMASINGA Shirat Muteesa (Ms)
 NAMIIRO Joy Kiyega (Ms)
 NAMIIRO Mariat (Ms)
 NAMIRIMU Gloria (Ms)
 NAMONO Claire (Ms)
 NAMUDDU Noeline (Ms)
 NAMUGENYI Ruth (Ms)
 NAMUNYIGA Warhda (Ms)
 NSERERKO Shafik Male
 NSHIZIRUNGU Alforce
 NSUBUGA Dickson
 NUWAHEREZA Yona
 PRECIOUS Eliot (Ms)
 RUTEMBEZA Nayiga Doreen (Ms)
 RWOTHONGEYO Trinity (Ms)
 SABIITI Joseph
 SSALEH Ssedume Ahmed
 SENTONGO Isaac Ssenkaali

The Principal College of Natural Sciences to present the following for the Conferment of the **DEGREE OF BACHELOR OF SCIENCE IN PETROLEUM GEOSCIENCE AND PRODUCTION**

AINAMANI Kamwesiga
 ARUHO Amon
 ATUKWASE Leone Beatrice (Ms)
 AYUGI Patricia Ruth (Ms)
 CHEMUTAI Joyce (Ms)
 HIDAYA Mansur (Ms)
 ISMAIL Rashid Mugenyi
 KABAGAMBE George
 KADUCU Emmanuella Lagen (Ms)
 KIBUUKA Alex William
 KIGOZI Brammer
 KITIIBWA Deo

LUKWAGO Joseph
 MUHUMUZA Johnkennedy
 MUNGHATHI Emmanuel
 MWEBESA Mathew
 NABIKOLO Dinah (Ms)
 NABUKALU Daisy Mukisa (Ms)
 NAKAKAWA Jane (Ms)
 NAMITALA Theresa Natonda (Ms)
 NASSANGA Sydney Angella (Ms)
 NASSOZI Rodah Kobusinge (Ms)
 NATURINDA Sheillah (Ms)
 NEINDA Catherine (Ms)
 NKOYOYO Stanley
 NSIMENTA Babra (Ms)
 OYIRWOTH Frankline
 RUMANZI Tevin Sherura
 SSEGAWA Sulaiman
 SSENOGA Fred
 SSENIONGA Emmanuel
 WAMALA Fred
 WAMANI Willcomfort
 WANANGA Daniel

COLLEGE OF HEALTH SCIENCES (CHS)

The Principal College of Health Sciences to present the following for the Conferment of the **DEGREE OF BACHELOR OF SCIENCE IN PALLIATIVE CARE**

ABITEGEKA Stephen
 ASHABA Shivan (Ms)
 ESTHER Atulo Jarenga (Ms)
 KATSABOLA Chifuniro
 LINLY Nyambi (Ms)
 MAWOGOLE John
 MIKE Mwale
 MLENGA Catherine Loveness Chisunkha (Ms)
 NAKANYIKE Restetuta (Ms)
 NTIGURA Marie Rose (Ms)
 OGWAL Pius
 SILINDIWE Shamu (Ms)
 SSEMPIJJA Jacob
 TAAKA Esther (Ms)
 TABITHA Zumazuma Gadama (Ms)
 TUPA Bupe (Ms)

The Principal College of Health Sciences to present the following

for the Conferment of the **DEGREE OF BACHELOR OF CYTOTECHNOLOGY**

ABER Jolly (Ms)
 ASEKU Michael Sam
 BWANIKA Emmanuel
 HAPPY Rodgers
 KAGOYA Whitney (Ms)
 KASULE Paul
 KIWANUKA Emmanuel
 MAFUMALA Ely
 MBABAZI Tracy Kevina (Ms)
 MUHOOZI Emmanuel
 NAKITENDE Tendo Prossy (Ms)
 NAMATOVU Pavin (Ms)
 NAMBAZIIRA Patience (Ms)
 ONZIMA Jacob Amatre

The Principal College of Health Sciences to present the following for the Conferment of the **DEGREE OF BACHELOR OF SCIENCE IN BIOMEDICAL ENGINEERING**

AGENORWOTH Jonas
 AJILIT Mary Bridget (Ms)
 ASIIMWE Ambrose
 ARINAITWE Vivian (Ms)
 ATUKURI Patricia (Ms)
 ATUKWATSE Hellen (Ms)
 ATUSIMIIRWE Allan
 BALUKU Joward
 BYAMUGISHA Joan (Ms)
 DADIE Danny Keith
 ESAYU Samuel
 KADODO Vanessa (Ms)
 KAKEETO Francis Creavins
 KAKEETO Martin
 MAGABA Jessy John
 MALEKHA Elian Wekoyela
 MALUKU Julius
 MUGABO Joel
 MUGALU David Mwesigwa
 MUGISA Buhari
 MUHINDO Edreen (Ms)
 NABUKEERA Sylvia (Ms)
 OGOOLA Ronald
 OKILENG Joseph
 OTIM Emmanuel
 TUGUME Mark





The Principal College of Health Sciences to present the following for the Conferment of the **DEGREE OF BACHELOR OF SCIENCE IN BIOMEDICAL SCIENCES**

- AHEREZA Austin
- AMI Anilkumar Patel (Ms)
- BWIRE Edward
- BYEKWASQ Godrine Mayanja
- BYERETA Derrick
- CHANDIRU Teddy (Ms)
- GONZAGA Matthew
- GUMANAWA Modern
- KAGIMU Shafique Hope
- KAIJA Pius
- KALUUBA Shafic
- KANYESIGYE Shadrack
- KATUMBA Yahaya
- KAVUMA Frank
- KIBIRIGE Erick Kamya
- KILABO Nagitta Isabellah (Ms)
- KIM Seyi Esther (Ms)
- KOMAKECH Humphrey Junior
- KOMUGASHO Jemima Praise (Ms)
- KUTESA Margret Elizabeth (Ms)
- MAGALA Jordan
- MAGUMBA Hakim
- MUSASIZI Aggrey Pius
- MWESIGWA Daniel
- NAKAWUNGU Phildauce (Ms)
- NALUKWAGO Sylvia (Ms)
- ODYEK Henry
- OKWEREDE John
- ONEKALITH Oscar
- OPIO Innocent
- SENDIKADDIWA N Elsie (Ms)
- TEGU Mercy (Ms)
- TUSABE Godwin Wenka

The Principal College of Health Sciences to present the following for the Conferment of the **DEGREE OF BACHELOR OF DENTAL SURGERY**

- AGEIMO Paul
- ALINYO Sarah (Ms)
- ASIIMWE John
- ATUGONZA Flavia (Ms)

- ATWINE James
- BAIGWA Shem Wambi
- IGUMBA Steven
- KAGGWA Mohammed
- KASUKU Raphael
- KAYONDO John
- KENYANA Claire (Ms)
- KISAKYE Samuel
- LUTALO Brian
- MALE Jude
- MAYANJA Emmanuel Bujjadda
- MOSES Jok Kuol Aluong
- MUGABE Laurence
- NAKIMERA Betty (Ms)
- NANNUNGI Charity Doreen (Ms)
- NATAMBA Allen (Ms)
- OKOT Anthony
- SSEGAWA Stanley
- SYEDA Batul Fatima (Ms)
- TABAN Moses
- WASSWA Hassan Kyobe

The Principal College of Health Sciences to present the following for the Conferment of the **DEGREE OF BACHELOR OF SCIENCE IN DENTAL LABORATORY TECHNOLOGY**

- BALUKU Aiman Hassan
- BYAGONZA Kenneth
- KASASA Dennis
- KYAMBADDE Phelix
- NDYANABO Chris Sibendire
- ODONGO James
- OKIROR John Paul
- SSENYONJO Godfrey
- TUMWEBAZE Glory (Ms)
- VERONICA Madja Etoo Nfono (Ms)

The Principal College of Health Sciences to present the following for the Conferment of the **DEGREE OF BACHELOR OF OPTOMETRY**

- ANYANGO Frances (Ms)
- AYEBARE Anisha (Ms)
- JEHOPIO Joannah (Ms)
- KEMIGISA Terry (Ms)
- MATEGE Philip
- MBABAZI Irene (Ms)

- NIMURUNGI Patricia (Ms)
- SALUM Jumanne
- TAYEBWA Naboth
- WONYAKA Tonny
- YIGA Reon

The Principal College of Health Sciences to present the following for the Conferment of the **DEGREE OF BACHELOR OF PHARMACY**

- AGABA Doreen (Ms)
- AGARUKAMU Grifine
- AKAMPULIRA Brenda (Ms)
- AMANYA Denis
- AMURON Gloria Nicole (Ms)
- ANYINGE Phoebe (Ms)
- APIO Angela (Ms)
- ASASIRA Nkahebwa
- ATULINDA Marvin (Ms)
- BARUGAHARE Emmanuel
- BBOSA John
- BYANSI Fred
- DANGER Bonface
- EGWALU Stephen
- EJIDRA Hamon
- EPUSAT Anthony Sseku
- GOBBA Solomon
- JJAGWE Joshua Nkalubo
- KAFUKO Ronald Buyinza
- KATENDE Stuart Adrian
- KATEREGGA Jeremiah
- KATUSABE Allan
- KIGOZI Isaac
- KIPLANGAT Razak
- KOBUSINGYE Bridget (Ms)
- KYALO Edward
- LOPEYOK Peterson
- LWANGA Stella (Ms)
- MALIKI Rajabu Mustapha
- MAZIRA Gloria Hope Zole (Ms)
- MUHWEZI John Vianney
- MUKISA Samuel
- NABAWANUKA Catherine (Ms)
- NABUZALE Nancy (Ms)
- NAISONGA Alice (Ms)
- NAKANDI Melissa Sempangi (Ms)
- NAKIGUDDE Catherine (Ms)
- NAKIMERA Martha Ann (Ms)
- NALUYANGE Caroline (Ms)
- NALWADDA Patricia (Ms)





NAMUGERWA Shanitah (Ms)
 NANTONGO Jessy Victo (Ms)
 NANYONJO Winnie (Ms)
 NYAKAHUMA Robert
 OKEDI Henry
 OKER Santos Paul
 OKORI Isaac
 ONGWEACH Robinson
 ONYANGO Frank
 OPIYO Aron Bill
 OSINDE John Bosco
 SIMINA Louis Lino (Ms)
 SSEMBUSI Marvin Patric
 SSERUNJOGI Ronald
 SSUUNA Derick
 TUHEIRWE Honest Kabazoba (Ms)
 WAAKO Francis

The Principal College of Health Sciences to present the following for the Conferment of the **DEGREE OF BACHELOR OF SCIENCE IN NURSING**

ABUR Bridget (Ms)
 ANGUEZAMA Malisi Francis
 ATIM Judith Caroline (Ms)
 ATUHAIRE Bridget (Ms)
 BWAMBALE Harrison
 KARAME Glycine Ikirezi (Ms)
 KAYONGO Bashir
 NALUBEGA Sarah Joselyn (Ms)
 NATUKUNDA Juliet (Ms)
 SEMAKULA Patrick
 TAAKA Beatrice (Ms)

The Principal College of Health Sciences to present the following for the Conferment of the **DEGREE OF BACHELOR OF MEDICINE AND BACHELOR OF SURGERY**

ACEN Kezia (Ms)
 ACHIDI Ntube Azah (Ms)
 AGABA Bob Christian
 AGABA Jim Patrick
 AGABA Morris
 AINEMBABAZI Derrick
 AKOT Enid (Ms)
 ALUPO Judith (Ms)
 APIO Headridge (Ms)

ARINAITWE James
 ARYATUNGA Edison
 ASEKENYE Teresa (Ms)
 AUDO Ritah (Ms)
 AYEBAARE Godwin
 AYEBAZIBWE Francine (Ms)
 BABINGA Gozan Wilson
 BAMWINE Anthony
 BANYA Abasi
 BASIRIKA Mary Carolyne (Ms)
 BIYINZIKA Grace (Ms)
 BUKULU Patrick Galabuzi
 BUNTU Emmanuel
 BUTUZE Martin
 BUZINDE Isaac
 CHEBIJIRA Naster (Ms)
 EJUNU Patrick
 EKUMA Elijah
 ERAM David Williams
 GENZA Godfrey
 HAMALA Hamphreys
 ILAKUT George
 JAIMIN Vinod Varsani
 JAWAHAR KANTH Jeya Sushimitha (Ms)
 KABAKAMA Maganyiro Andrew
 KADIPA Allan Jude
 KAHIGIRIZA Abdallahuman
 KAMAKUNE Faith Joella (Ms)
 KAMUGISHA Dickens
 KAMUGISHA Innocent
 KARIYA Krisha Mahendrakumar (Ms)
 KARUNGI Denise (Ms)
 KASANSULA Felix Bakayayita
 KASIRYE Francis
 KASONGOVU Daniel
 KAYANGA Herbert
 KAYONDO Robert
 KAYUZA Fahd
 KAZINDO Emmanuel
 KHAUKHA Arnold Zephania
 KIBERU Denis
 KIBIKYO Cosmas
 KIBUDEDE Fahadi
 KIBUDEDE Jerome Lutaaya
 KIRYA Marvin
 KISAKYAMUKAMA Richard
 KISEKKA Faith (Ms)
 KIWU Charles
 KIYOMBO Philimon
 KOBUGABE Peninnah (Ms)
 KUSIIMA Rujumba
 KYABAGGU Christopher

KYOMUKAMA Patience (Ms)
 LUKWAGO Charles
 LUSWATA Robert Asaph
 LUZIGE Kizito
 LWESABULA Alex
 MAGEZI Tom
 MAIKO Isaac Omenge
 MALABA Jacob
 MASABA Davis Wabulo
 MASABA Peter
 MATEEGA Moses
 MATOVU Ismael
 MATSIKO Joshua
 MAYAMBALA Derrick
 MAYANJA Caroline Hope (Ms)
 MAYINJA Derick
 MBUKA Abdallah
 MIGADDE Reagan
 MIIRO Frank
 MOHAMMED Yaseen Pasha
 MUBIRU Samuel Edward
 MUGISA Charles
 MUHANGI Ronald
 MUHINDO Francis
 MUHWEZI Peter
 MUJUNI Emanuel
 MUKASA Emmanuel
 MUKIIBI Innocent Lawrance
 MULYAHA Innocent Adonis
 MURUHURA Lauben
 MUSINGUZI Adolf
 MWA Ronald Okot
 MWESIGE Ronald
 NABITALE Isaac Newton
 NABONGO Gavin
 NABUKENYA Shamim (Ms)
 NABUNJE Jolletta Eleanor (Ms)
 NABYONGA Loyda Namukwaya (Ms)
 NAGGANDA Cissy Mercy (Ms)
 NAKAMYA Andrea Imelda (Ms)
 NAKANDI Rashida Kakyama (Ms)
 NAKASANGO Lydia Mebra (Ms)
 NAKAYE Stella (Ms)
 NAKIBIRANGO C Yvonne (Ms)
 NAKITTO Martha Ssekitto (Ms)
 NALUBEGA Shamim (Ms)
 NAMATOVU Lindah Joyce (Ms)
 NAMIRO Amelia Margaret (Ms)
 NAMPIINGA Maria Gabriella (Ms)
 NAMUGAYA Maureen (Ms)
 NAMUTEBI Florence (Ms)
 NAMWOZA Sulaiman





NANSIMBE Laila (Ms)
 NASASIRA Justus
 NATSELI Godfrey
 NGOBI Alex
 NIYIBIZI Richard
 NKURUNZIZA Emmanuel
 NKWASIBWE Justus
 NSOBYA Ronald
 NYANZI Peace
 OCHWO Martin Joseph
 ODONGO Joseph
 OKIROR Jairus Mayeku
 OLIGO Micheal
 OLUKA Samuel Akol
 PIMUNDU Vicent
 RUTAREMWA Kenneth
 SEGAWA Micheal Collins
 SENKUSU Vicent
 SRIKANT Sanjanaa (Ms)
 SSEBAGALA Hadadi
 SSEBANDEKE Reagan
 SSEGONJA Alexander
 SSEMWANGA John Baptist
 SSENKUNGU Samuel
 SSENKUNGU Tendo Robert
 SSERUBOGO Samuel Gordon
 SSERUNKUUMA Bruno
 SSERUNKUUMA Ivan
 SSESANGA Mishaal Shalom
 SSUUNA Michael
 TOORACH Fredy
 TUKASHABA Seth
 TUMUSIIME Alex
 TUMWESIGYE Brian
 TWASINGA Wilson
 TWIJUKYE Norman Levious
 TWINAMASIKO Brian
 VICTOR Collins
 WAISWA Peter
 WASSWA Vincent
 ZAWEDDE Nancy (Ms)
 ZZIMBE Solomon Wasajja

The Principal College of Health Sciences to present the following for the Conferment of the **DEGREE OF BACHELOR OF SCIENCE IN MEDICAL RADIOGRAPHY**

ANGWER David
 ELIA Elias Balyagati

LUWEDDE Joyce (Ms)
 MUKISA Isaac
 MULINZI David
 NALUBEGA Laira (Ms)
 NAMUGGA Juliet (Ms)
 NSUBUGA Hamuzah
 OJOK Innocent
 OKOT Paul
 TAJI Evelyn Lado (Ms)

The Principal College of Health Sciences to present the following for the Conferment of the **DEGREE OF BACHELOR OF SCIENCE IN SPEECH AND LANGUAGE THERAPY**

BYAMBABAZI Clinton
 KEMIGABO Jamillah (Ms)
 KIMULI Abdul Shakur
 KIVUMBI Richard
 MAYANJA Derrick Fredrick
 NABENDE Kenneth
 NAGAWA Julian Mukasa (Ms)
 NAISANGA Leilah (Ms)
 NSAMBA Edrick
 OJOK Morrish

The Principal College of Health Sciences to present the following for the Conferment of the **DEGREE OF BACHELOR OF ENVIRONMENTAL HEALTH SCIENCE**

ACWERA Jimmy
 ADHEL Angelina Malek (Ms)
 AHAISIBWE Adrian
 AKELLO Trophy (Ms)
 AKUMA James
 AMPUMUZA Mary Racheal (Ms)
 ANITA Nampeera Bukirwa (Ms)
 APANGU Lichowa Gylia (Ms)
 ARIHO Clinton
 ARINAITWE Bridget (Ms)
 ASANI Karuna Manji (Ms)
 BIRUNGI Nanozi Anita (Ms)
 BUOL Pamela Angeth (Ms)
 BYAWANO Josephine (Ms)
 HASAHYA Denis
 JABIM Phillipam
 KANYESIGYE Amon

KEMIGISHA Grace (Ms)
 KIMONO Agneta (Ms)
 KIRUMIRA Patrick Wycliff
 KISA Jeremiah Keith
 LEMBA Heri
 LUNYOLO Betty (Ms)
 MAZANGA Frank
 MUKWANA Erico
 MUSIIMENTA Daud
 MWIKIRIZE Fredrick
 NABAGESERA Laira (Ms)
 NAKALEMBE Phiona (Ms)
 NAKUYA Evelyn (Ms)
 NALUBEGA Antonia Ritah (Ms)
 NAMATOVU Veronica Frenia (Ms)
 NAMONO Ingrid Aidah (Ms)
 NANTONGO Jennifer (Ms)
 NSUBUGA Raymond Moses
 OBOL Henrey
 OKANYA John Polycarp
 OKELLO Joseph
 OKOT Joel
 PIMER Mercy (Ms)
 SSEBANDEKE Ivan
 SSEKENYE Barbara (Ms)
 TUMUSIIME Derrick
 TUMUSIIME Veldrine Benard
 TUMWEKWASE Joan (Ms)
 VUKOJO Pius

COLLEGE OF BUSINESS AND MANAGEMENT SCIENCES (CoBAMS)

The Principal College of Business and Management Sciences to present the following for the Conferment of the **DEGREE OF BACHELOR OF ARTS IN DEVELOPMENT ECONOMICS**

ABBO Hope (Ms)
 ABUK Mariak (Ms)
 AHABWE Mark Daniel
 AKATWIJUKA Praise (Ms)
 AKELLO Immaculate (Ms)
 AKOL Bernadette (Ms)
 ALI Yusuf
 AMANYA Oswald
 APOYA Caroline (Ms)



ASIIMWE Dhurufah (Ms)
 ATHIAK Emmanuel Achiek
 ATIERONIMUNGU Noeline (Ms)
 ATIM Martha Sandra (Ms)
 GAKWERERE Bosco
 GIFT Bashir Omar
 GUMISIRIZA Badru
 HENGO Zeinab (Ms)
 KANTONO Vivian Maria (Ms)
 KATEEBA Solomon
 KAWEEESI Jarvin
 KAYONGO Joshua
 KAZIBWE Masitula (Ms)
 KULABA Aggrey
 KYALIGONZA Joselyne (Ms)
 MAIMA Lunyolo Betty (Ms)
 MAYANJA Juma
 MUGAIGA Robert
 MUGERWA Rautha (Ms)
 MUKIIBI Abdallah
 MUKISA Igogo Joel
 MUNGUPARA Joan (Ms)
 MUTUMBA Patricia Valerie (Ms)
 NALWEYISO Tracy (Ms)
 NAMBOGGA Milly (Ms)
 NAMULONDO Shania Asasira (Ms)
 NANKUNDA Ivan
 NANSERREKO Dianah (Ms)
 NASSAKA Victoria Namaza (Ms)
 NATULINDA Denise (Ms)
 NGOBI Umaru
 OMARA Samuel Makmot
 ONYANGA Daniel
 SSEKANYO Fahad

The Principal College of Business
 and Management Sciences to
 present the following for the
 Conferment of the
**DEGREE OF BACHELOR OF
 ARTS IN ECONOMICS**

ABIMANYA Edwin Akoragye
 ACEN Christine Peace (Ms)
 ACEN Trascilla (Ms)
 ACHIEK Maduk Dau (Ms)
 AGABA Edwin
 AGUTI Diana Petra (Ms)
 AHAISIBWE Aidat (Ms)
 AIJUKA Alvin
 AINEBYONA Lynette (Ms)
 AINEBYOONA Jim

AINOMUGISA Sharon Flower (Ms)
 AKAMPA Hillary (Ms)
 AKANJUNA Lucky (Ms)
 AKANKUNDA Doreen (Ms)
 AKIROR Leah Mildred (Ms)
 AKOLA Ruth (Ms)
 AMANIYO Arumadri Suzan (Ms)
 AMANYA Lionel Ndyareeba
 AMASE Angella Bridget (Ms)
 AMONG Jovia Catherine (Ms)
 ANDINDA Nickson
 ANJOA Scovia (Ms)
 ANKUNDA Mary Pretty (Ms)
 ARIKIRIZA Charlotte (Ms)
 ARIMPA Antony
 ARINAITWE Andrew
 ARINAITWE Angella (Ms)
 ARINDA Gillian (Ms)
 ARINZIRWE Success (Ms)
 ARUHO Barbra (Ms)
 ARYASINGURA Katushabe (Ms)
 ASIIMWE Angel (Ms)
 ATEK Lydia Mercy (Ms)
 AYEBARE Joseph
 BABIRYE Ritah (Ms)
 BONABAANA Suzan (Ms)
 BUSINGE Marvin
 BUTETSI Angel (Ms)
 BUUZA Denis
 BYAMUKAMA Gerald
 CHEPTOO Geraldine Hope (Ms)
 EDEGA Ivan
 EYOU Raphael
 GAK Reech Gak
 GIFT Emmanuel Jino
 HAMBA Lucy Wabwire (Ms)
 IDAAMA Joan (Ms)
 JAZILAH Tracy Consolate (Ms)
 JOY Martha (Ms)
 KABIGUMIRA Joab Kanyonyi
 KABUUKA Allan Bob
 KAGOYA Talemwa Nancy (Ms)
 KALEMBA Joshua
 KALIBWAMI Brian
 KALUMBA Abraham
 KALYANGO Shafiq Kavuma
 KAMBABAZI Judith (Ms)
 KAMBENAWA Sonniah (Ms)
 KAMUKAMA Pretty (Ms)
 KAMUSIIME Monica (Ms)
 KANANURA Daniel
 KANSIIME Steicey Angella (Ms)

KANZIRA Shallon (Ms)
 KASALA Nantume Mercy (Ms)
 KASANGAKI Priscilla (Ms)
 KATO Peter
 KEMIGISHA Doreen (Ms)
 KESHAGAMA Jasper Mugisha (Ms)
 KIBETI Bakari
 KIGONGO Martin
 KIGOZI Ratifah (Ms)
 KIRIZA Bruno
 KIRUNGI Phionah (Ms)
 KISAKYE Immaculate N (Ms)
 KOBUGABE Jesca (Ms)
 KOBUSINGYE Sharon (Ms)
 KOJJO Stellah (Ms)
 KOMUNDA Arnold Mwesigye
 KOSHABOHEBWA Joan (Ms)
 KOZAALA Joshua
 KUBUUZA Erinah (Ms)
 KULABA Sheila (Ms)
 KUNIHIRA Deborah (Ms)
 KYASANKU Stanley
 KYOSHABIRE Ruth Biraaro (Ms)
 LOGOSE Theopista (Ms)
 LONGAR Thuc Morwel
 LUBWAMA Priscilla (Ms)
 LUGOLOOBI Muhamad
 LUKWAGO Jeremiah Kiggundu
 LUYOMBO Bonita (Ms)
 MAGEZI Timon
 MAGOMA John Gilbert
 MBABAZI Destiny (Ms)
 MENYA Alex Kakaire
 MUGWERI Colline
 MUHINDO Delton Maliro
 MUHINDO Joad
 MUHOOZI Godfrey
 MUHWANA Peace
 MUKISA Ivan
 MUKOKA Simon
 MULINDWA Reagan
 MULINDWA Benidict
 MUNDU Eria
 MUNGUDIT Tuaha
 MURUNGI Evans
 MURUNGI Mackline Martha (Ms)
 MUSHABE Jackson
 MUTAMBRUNGU Sonia (Ms)
 MUTESI Irene (Ms)
 MUTESI Peace (Ms)
 MUWONGE Andrew
 MWANIKA Brian





MWEBAZE Benon
 MWESIGWA Edward
 MWOROZI Bonita (Ms)
 NABASUJJA Nakia (Ms)
 NABATANZI Hanifah (Ms)
 NABBOSA Martha Priscilla (Ms)
 NABBUMBA Mary (Ms)
 NABUKEERA Jemimmah Jovia (Ms)
 NAHURIIRA Fortunate (Ms)
 NAHWERA Better (Ms)
 NAJJUMA Shakirah (Ms)
 NAKAMBUGU Victoria (Ms)
 NAKANWAGI Aisha (Ms)
 NAKASALA Martin Samson
 NAKATO Janipher (Ms)
 NAKAYIKI Christine (Ms)
 NAKIMULI Jackie (Ms)
 NAKIRIDDE Flavia (Ms)
 NAKITENDE Ritah Zalwango (Ms)
 NAKIVUMBI Doreen (Ms)
 NAKYANZI Sandra (Ms)
 NALUBEGA Agnes Marcella (Ms)
 NALWANGA Emirinah (Ms)
 NAMAATO Hope (Ms)
 NAMAKAMBO Milly Sharon (Ms)
 NAMANYA Joel
 NAMATAKA Patricia Patie (Ms)
 NAMAYIRIRA Warren
 NAMBALIRWA Maureen (Ms)
 NAMUKWAYA Lynette Julian (Ms)
 NAMULINDWA Agnes Sylvia (Ms)
 NAMULUNDE Olivia (Ms)
 NAMUMPA Alex
 NAMUTEBI Joan Josephine (Ms)
 NAMWEBYA Masturah (Ms)
 NANDAGI Gloria (Ms)
 NANSUBUGA Shavitah (Ms)
 NANTONGO Sarah (Ms)
 NASSEJJE Leaticia (Ms)
 NATUKWASA Shadrack
 NAWAJJI Tausi (Ms)
 NDAWULA Edrine
 NGABIRE Sharon (Ms)
 NIWAGABA Pius
 NKINZI Safinah (Ms)
 NOBERT Rahman
 NOWAMANI Azan
 NTAATE Issiah
 NUWAGABA Asaph
 NUWANDINDA Kenneth
 OCHOLA Livingstone
 OGER Ambrose

OJAKA Christopher
 OKIRING Genesis
 OKUDA Henry
 OKUJA Samuel Amai
 OLEO Jackson
 OMARA Ambrose
 OMOLLO John
 ONYING John Stephen
 OPINIA Consulate Gift (Ms)
 OPWONYA Ian Keith
 OSHABAHEBWA Amelia (Ms)
 OTILE Amos
 OWASHABA Livingstone
 OWERE Godfrey Ochieng
 RUGABA Francis
 SAABA Evelyne (Ms)
 SEMBERA Arthur Zebron
 SSANYU Jireh (Ms)
 SSEKIDDE Andrew
 SSEMPIJJA Brian
 SSEMPIJJA Daniel
 SSENKYA Godfrey
 TABAN Oliver
 TABUSA Faith (Ms)
 TAREMWA Edgar
 TATUREKA Jerome
 TAYEBWA Antony
 TUHAISE Marion (Ms)
 TUMUHIMBISE Yonah
 TUMWETEISIZE Goodfriday (Ms)
 TWEBAZE Richard
 TWIJUKYE Onesmas
 TWINE Kevinz
 WAMBUTU Fred

The Principal College of Business and Management Sciences to present the following for the Conferment of the **DEGREE OF BACHELOR OF SCIENCE IN ACTUARIAL SCIENCE**

AGABA Gerald
 AGABA Gloria (Ms)
 AGENORWOT Vivian Hope (Ms)
 AHWEBWA Tracy Gloria (Ms)
 AHEREZA Conscious
 AKORAGYE Laura (Ms)
 AKWI Ritah (Ms)
 AMANICIA Deborah (Ms)
 AMODING Elizabeth (Ms)

AMONY Peterlyn Ochaya (Ms)
 AMPWERIRE Clif
 ARIHO Merisha Asimwe (Ms)
 ARISHABA Fortunate (Ms)
 ASINGYA Edrine (Ms)
 ATUKUNDA Damali (Ms)
 ATURINDA B. Geoffrey
 ATWINE Martin
 ATWORO Fatuma (Ms)
 AYEBARE Joan (Ms)
 AYEBARE Muzamir
 BAGABO Davis
 BLANCA Ludmilla Galiwango (Ms)
 CHEBET Hope Josephine (Ms)
 EBOKU Jeremy Cameron
 ESELU Victor Otim
 GALABUZI Allan
 INYANGAT Kenneth
 KALUUBI Benjamin Owen
 KANKUNDA Christine (Ms)
 KATANA Daphne (Ms)
 KATEEBA Amir Moses
 KATO Charles
 KATO Donald
 KAWUBA Michelle (Ms)
 KIRABO Kakyama Nishala Balinsonyiwa (Ms)
 KYAMBADDE Moses
 KYAZZE Matthew
 LULE Brendan Joseph
 MASOLO Terry (Ms)
 MUCHAMA Micheal
 MUKIIBI Raymond
 MUSANA Allan Morris
 MUWANGUZI David
 NABATANZI Fatumah (Ms)
 NABIRYE Lauryne (Ms)
 NAGAWA Victoria (Ms)
 NAKALANZI Lydia Lindah (Ms)
 NAKANDI Patricia (Ms)
 NAKATO Priscilla (Ms)
 NAKAWEESI Rebecca (Ms)
 NAKIBERU Catherine (Ms)
 NAKITTO Dianah (Ms)
 NAKYONYI Kameela (Ms)
 NALUBOWA Madrine (Ms)
 NALUJJA Judith Abwooli (Ms)
 NAMWANJE Fortunate (Ms)
 NANFUKA Josephine (Ms)
 NANGUMYA Travor Tendo
 NASSUUNA Shamirah (Ms)
 NDAGIRE Shadia Siparol (Ms)
 NINSIIMA Rian (Ms)



NYAKATO Phoebe (Ms)
 OKOCHE Innocent
 OLINGA Kenneth
 ONEKANONO George
 OPORTIA Emmanuel Herman
 RUKUNDO Ninah (Ms)
 SSEKYAYA Paul
 TUMUKUNDE Michael
 TUMUSIIME Prilla (Ms)
 TURYESINGURA Job
 TWINOMUJUNI Gordon
 WAISWA Francis
 WALUSAGA George
 WASSWA James Collins

The Principal College of Business
 and Management Sciences to
 present the following for the
 Conferment of the
**DEGREE OF BACHELOR
 OF SCIENCE IN BUSINESS
 STATISTICS**

AINEMBABAZI Beneth (Ms)
 ASIIMWE Brenda (Ms)
 ATALA Rebecca (Ms)
 ATEGEKA Ruth (Ms)
 AUMA Edina Anastasia (Ms)
 BALABA Alex
 DAMBYO Lynette (Ms)
 KAKAIRE Wycliff
 KAKYOMYA Katemba Kenrich
 KAMALIZA Sharon (Ms)
 KANJOGERA Martin Silver
 KANYAGO Marion (Ms)
 KATAMBA Denis
 KEISHANYU Natalie (Ms)
 KEMIGISA Eron (Ms)
 KITEYWO Regan
 MODI Jimmy
 MUHEREZA Collin
 MUHEREZA Patson
 MUSABIRE Solomon Kigozi
 MUSANA Costant
 MUWONGE Mathias
 NABIMANYA Kevin
 NAMUTEBI Vivian (Ms)
 NAYEBARE Pacificus
 OBNYO Ely
 OKETAYOT Bongomin Felix
 OPALA Simon Peter
 OTHO Judith (Ms)

RURUNGA Bannet
 RUTAHWIRE Tembaya
 RWEIHANGWE Chrispus
 SAMANYA Elizabeth (Ms)
 SSALI Raymond
 SSEGIRINYA Lawrence
 SSEGUYA Paul
 SSEKIKONGO Muhammad
 SSEMWOGERERE Christopher
 TAREMWA Rodney Lumumba
 TUHAIRWE Marvin
 TWINE Elton

The Principal College of Business
 and Management Sciences to
 present the following for the
 Conferment of the
**DEGREE OF BACHELOR OF
 SCIENCE IN POPULATION
 STUDIES**

ABAHO Samantha Keisinga (Ms)
 AHUMUZA Millicent (Ms)
 AKIA Victoria Emily (Ms)
 ALIYINZA Jackline (Ms)
 AMANYA Daniel
 AMONG Geraldine (Ms)
 ARYATWETA Hudson
 BATWALA Edison
 BIYINZIKA Precious (Ms)
 CHOL Simon
 ISINGIZWE Phionah (Ms)
 KABATESI Daphine (Ms)
 KAYESU Gift (Ms)
 KIZITO Ivan
 MAWANDA Denilson Nicholas
 MUGWANYA Richard
 MUKISA Phillip
 MUSOKE Abubakah
 NABWAMI Margaret (Ms)
 NAHABWE Aaron
 NAJEMBA Catherine (Ms)
 NAKUYA Swabulah Shakim (Ms)
 NALUBEGA Betty (Ms)
 NAMATOVU Philister (Ms)
 NAMEE Betty Dorothy (Ms)
 NAMULI Patience (Ms)
 NANKABIRWA Alice Annet (Ms)
 NASSANGA Vanessa Mauricia (Ms)
 NUELA Hayat Waniba (Ms)
 OCHWO Charles Armstrong
 WASSWA Nicholus

The Principal College of Business
 and Management Sciences to
 present the following for the
 Conferment of the
**DEGREE OF BACHELOR OF
 SCIENCE IN QUANTITATIVE
 ECONOMICS**

ABAGO Hilda (Ms)
 ABAWAYA Betty (Ms)
 ACAN Winnie Racheal (Ms)
 AHABYONA Mercy (Ms)
 AKAMPA Godfrey
 AKANKWATSA Owen
 AKELLO Dorcus Irene (Ms)
 AKELLO Treza (Ms)
 AKULLU Sheila (Ms)
 ALINDA Coline
 ARECO Naume Etam (Ms)
 ASEGE Ann Grace (Ms)
 ASHABA Ahebwa (Ms)
 ASIIMWE Herbert
 ATIM Irene Christine (Ms)
 ATIM Judith (Ms)
 ATIZUYO Flavia (Ms)
 ATUKUNDA Angel Twesiime (Ms)
 AUMA Claire Diana (Ms)
 AYIKORU Viola Ariye (Ms)
 AYINEBYONA Immaculate (Ms)
 BOLE Alex
 BWIRE Rashima (Ms)
 CHEMOS Teddy (Ms)
 EBAMU Nicholas
 ERIMA Elvis Alia
 KABASUUGA Joselyne Persis (Ms)
 KABAZZI Mark
 KAFUMBE Eric Mabikke
 KANANURA Twaiba (Ms)
 KATENDE James
 KAZUNGU Enock
 KIBEDI Rahim
 KIBUULE Ely
 KISAKYE Benson
 KISAKYE Rebecca (Ms)
 KITYO Humphrey
 KI WALABYE I Stephen
 KOMAKECH Lawrence
 KWARISIIMA Daphine (Ms)
 KYAGABA Ivan
 KYALIMPA Levi Jeremiah
 LUYIGA Michelle Emily (Ms)





MAGAMBO Ivan
 MBIRO Douglas
 MUGUME Kevin
 MUKYALA Amina (Ms)
 MUSINGUZI Denis
 MUTUNZI Francis
 MUYANJA Edger
 MUYINDA Ismail
 MWAKA Barns
 NABAKOOZA Olivia (Ms)
 NABASANGA Jackie (Ms)
 NABATANDA Desire Esther (Ms)
 NABIWEMBA Passy (Ms)
 NABUGUZI Proscovia (Ms)
 NABUKYU Proscovia (Ms)
 NAGGAYI Patricia (Ms)
 NAGGAYI Grace (Ms)
 NAHABWE Rebecca (Ms)
 NAKAJIGO Sarah (Ms)
 NAKAKANDE Bridget (Ms)
 NAKAKANDE Lydia (Ms)
 NAKALYANGO Mary Irene (Ms)
 NAKAYENZE Priscilla (Ms)
 NAKAZIBWE Solomy (Ms)
 NAKYANZI Esther Ruth (Ms)
 NALUKWAGO Prim Geraldine (Ms)
 NAMANYA Elisa
 NAMAYANJA Zainabu (Ms)
 NAMUBIRU Joanita (Ms)
 NAMUKASA Nabiiira (Ms)
 NANKYA Jemimah (Ms)
 NANNONO Anitah (Ms)
 NANONO Shakirah (Ms)
 NASIMOLO Breddan Daniel
 NASIRUMBI Joanna Tendo (Ms)
 NATUKUNDA Viola (Ms)
 NESIHWE Jackline Noelyn (Ms)
 NIZEYIMANA Benon
 NTUNGIRE Florence (Ms)
 NUWAGABA Prudence Monica (Ms)
 NUWAHEREZA Annah (Ms)
 NUWAMANYA Peter
 NYEGENYE Simon
 OCENG Jonathan Okwera
 ODONGO Ambrose
 OGENRWOTH Emmanuel
 OJOTRE Collins
 OKELLO Ivan
 OKETA Aggrey
 OMUDU Allan Opado
 OSUTA Victor
 OTURU Edwin Michael

PERO Derick Elvis
 PONI Sharon Scopas (Ms)
 SANYA Francis
 SENKEEZI Vanessa Mitchele (Ms)
 SSALI Sean Paul
 SSEBIRAALO Rogers Mbajjo
 SSEBUNYA Ibrahim
 SSEMWANGA Allan Junior
 SSETYABULE Ronald
 TALEMWA Ian Edward
 TUMWEBAZE Daniel
 TURYATEMBA Elivis
 TWINOMUJUNI Robert
 WABWIRE Boniface
 WAIDHA Benjamine
 WALIGO Simon Peter
 WAMANGA Mark Joseph
 WANIRWOTH Patricia (Ms)
 WEERE Timothy
 WEMBABAZI Julian (Ms)
 YEKO Levi

The Principal College of Business and Management Sciences to present the following for the Conferment of the **DEGREE OF BACHELOR OF STATISTICS**

ABATAKI Wani Richard
 AGANYIRA Shanitah Queen (Ms)
 AINEBYOONA Junior Peter
 AKAMPURIRA Owen
 AKANKUNDA Sharot (Ms)
 AMODING Hellen Irene (Ms)
 AMPAIRE Daphine Trisha (Ms)
 AMPUMUZA Stella (Ms)
 ANGOM Rebecca (Ms)
 APILI Sarah (Ms)
 APIO Faith Ruth (Ms)
 ARIMPA Mark Oscar
 ASIIMWE Jacinta Nyangoma (Ms)
 ATAMBA Elizabeth (Ms)
 ATUSINGWIZE Gift Lubega (Ms)
 ATWINE Praise (Ms)
 AUJO Marion Hope (Ms)
 AYEBARE Kevin
 AYEBAZIBWE Travor
 BABIRYE Caroline (Ms)
 BASINGWIRE Susan (Ms)
 BWIRE Prince Marvin
 CHEPTOEK George Wilson

DDIMIRIRE Matthew Charles
 EBOGA Brenan Omara
 ERESU Joshua
 HIGENYI Yurri Gagaline
 IKOMU Lauryn Daphine (Ms)
 KABIITO Micheal
 KAGARURA Stanley
 KAHINDO Jesca (Ms)
 KAKOOZA Akram
 KAKURU Bruce
 KANSIIME Rebecca (Ms)
 KANYIKE Vinnie
 KATO Paul
 KAUDHA Patricia Buyinza (Ms)
 KIKUVIRE Maliza (Ms)
 KIMULI Charity Sheila (Ms)
 KIRABO Daisy Catherine (Ms)
 KIRABO Phelis Namagambe (Ms)
 KIRUMIRA Oscar
 KIWANUKA Mustafah
 KIWULI Kaggwa Andrew
 KOJOKI Dorcus Lagu (Ms)
 KONGAI Pamela Alito (Ms)
 KULUMBA Dion Joseph
 KUSEMERERWA Luke
 KWAGALAKWE Sarah (Ms)
 KYOMUHANGI Immaculate (Ms)
 LUBANGA Oye Famous
 LUGWANA Desire Wycliff
 LYADA Titus Rukundo
 MABONE Esther (Ms)
 MADE Richard Lagu
 MILYAN Moses
 MUKALAZI Ashiraf
 MUKISA Abubaker Majugu
 MULUNGI Immaculate (Ms)
 MUNGUCI Daniel
 MUSOKE Kibalama Norman
 MUTONYI Joy Naomi (Ms)
 MUTONYI Ruth (Ms)
 MWESIGWA Anthony
 NABASIRYE Victo (Ms)
 NAGAWA Leticia (Ms)
 NAHABWE Brilliant (Ms)
 NAKAKEMBO Florence (Ms)
 NAKALANZI Esther (Ms)
 NAKATO Oliver (Ms)
 NAKAWUNDE Maureen (Ms)
 NAKIBUUKA Mariam (Ms)
 NAKISUYI Cleopatra (Ms)
 NAKIZITO Vanessa (Ms)
 NAKYAMBADDE Samalie (Ms)



NALUBEGA Racheal (Ms)
 NALUBEGA Shirat (Ms)
 NALULE Able Rebecca (Ms)
 NALWOGA Olivia (Ms)
 NAMIGADDE Petra (Ms)
 NAMUBIRU Jane Alexa (Ms)
 NAMULI Faith (Ms)
 NAMWASE Femiah Jannet (Ms)
 NANYUNJA Rebecca Nancy (Ms)
 NASSUUNA Mary Immaculate (Ms)
 NASSUUNA Sarah Reanah (Ms)
 NATAMBA Wisdom
 NATETE Sophia (Ms)
 NAYAMBA Olivia (Ms)
 NDAWULA Micheal
 NDIBAZZA Gloria (Ms)
 NSUBUGA Bravet
 NSUBUGA Fred
 NTAMBI Samuel
 NYAKOOJO William
 OKITE Daniel Ogwal
 OMARA Patrick
 OMONDI Benard
 OMULE Herbert
 OWOMUGISHA Bahinguzi
 OWOMUGISHA Bridget (Ms)
 PITAT Mariana Mitchell (Ms)
 SOIKYA Suman
 SSERWAMBALA Peter Adrian
 TUHUMWIRE Emily (Ms)
 TUMUKUNDE Doretta (Ms)
 WANYANA Ronah Daphine (Ms)
 WANYENZE Divine Patience (Ms)
 WASIKE Andrew

The Principal College of Business and Management Sciences to present the following for the Conferment of the **DEGREE OF BACHELOR OF BUSINESS ADMINISTRATION**

ABAHO Lynette Audrey (Ms)
 ABDULGHAN Abdullah Rajab
 ABEISAO Stella (Ms)
 ABITI Mubarak
 ACHIENG Mary Goretti (Ms)
 ADIKIN Margie Elvin (Ms)
 AGABA Mercy (Ms)
 AGABA Odrek
 AHAISIBWE Vivian (Ms)
 AHEREZA Doreen Mugisha (Ms)

AHUMUZA John Elijah
 AHUMUZA Julie Linea (Ms)
 AINEBYOONA Sheillah (Ms)
 AINEMBABAZI Davis
 AINEMBABAZI Prisca (Ms)
 AJOK Milly (Ms)
 AKAMPULIRA Abraham
 AKANJUNA Fabius
 AKANKUNDA Delton
 AKANKWATSA Barbrah (Ms)
 AKELLO Kosova Goretti (Ms)
 AKELLO Maria Racheal (Ms)
 AKULLO Flora Immaculate (Ms)
 ALAROKER Racheal Prudence (Ms)
 AMBARU Proscovia (Ms)
 AMPAIRE Lamech (Ms)
 AMPUMUZA Drolence (Ms)
 ANYAJA Patrick
 ANYES Elizabeth (Ms)
 APILLI Diana (Ms)
 APOLOT Joan Penninah (Ms)
 APOLOT Martha Grace (Ms)
 ARINAITWE Edgar Musiime
 ARINEITWE Jovinary (Ms)
 AROT Patience Elizabeth (Ms)
 ARYATWIMUTSYA Jemimah (Ms)
 ASHABA Naome (Ms)
 ASIBAZUYO Fiona (Ms)
 ASIIMWE Faith Christine (Ms)
 ASIO Joseline (Ms)
 ASIO Rachael (Ms)
 ATEGEKA Catherine (Ms)
 ATIM Josephine Sarah (Ms)
 ATIMANGO Joan (Ms)
 ATUKUNDIRE Christine (Ms)
 ATUKWASE Daphine (Ms)
 ATWIJUKIRE Dickson
 AWAYO Dinah Okotel (Ms)
 AYEBARE Justus
 AYEBARE Narinda Mercy (Ms)
 AYO Joan (Ms)
 BALIKOWA Richard
 BANGI Dorcus (Ms)
 BASALIRWA Caroline (Ms)
 BASALIRWA Paul
 BASIGIRENDA Marion Stinta (Ms)
 BIBONWA Viola (Ms)
 BIRUNGI Annitah (Ms)
 BIRUNGI Phionah (Ms)
 BIRUNGI Shadiah (Ms)
 BIRUNGI Bridget Noreen (Ms)
 BUSINGYE Desire Kiconco (Ms)

BYENSI Tomson
 CATHERINE Namiiro (Ms)
 CHERUKUTI Joel Joseph
 EBAU Jordan Ewange
 EGAZU Joy Mildred (Ms)
 EKWERU Ivan
 ENOCK Kato
 ETAYU Denis
 FARAJI Mariam (Ms)
 GGABWE Dorothy (Ms)
 HIMBISA Mukama Primus
 IKIRING Faith Gloria (Ms)
 IKONYU Patricia (Ms)
 INGOLET Hilda Sharon (Ms)
 ISABIRYE Najibu
 JOJO Peninnah (Ms)
 KAANYI Aisha (Ms)
 KAANYI Brenda (Ms)
 KAAAYA Nicholas
 KABEGA Andrew
 KAFUKO Jeniffer (Ms)
 KAKAIRE Arafat Kirunda
 KALEMERA Mikel
 KALIBA Ismael
 KALUMBA Ambrose
 KAMOYO Edina Cipiriano (Ms)
 KAMPI Eron (Ms)
 KAMUGIRA Nelson
 KANSIIME Specioza (Ms)
 KAREKOONA Joweria (Ms)
 KAYAGA Agnes (Ms)
 KAYENY Racheal (Ms)
 KAYESU Elizabeth (Ms)
 KAZIBWE Emmanuel Luswata
 KEINEMBABAZI Tracy (Ms)
 KEMIGISHA Lucy (Ms)
 KEMIGISHA Priscilla (Ms)
 KEMIREMBE Ruth (Ms)
 KHARONO Sandra Rebecca (Ms)
 KICONCO Valena (Ms)
 KIFUKO Sheillah (Ms)
 KIGENYI Duncan
 KINTU Joseph
 KINTU Steven Alex
 KIRABO Angella Matovu (Ms)
 KIRENGA Adrian
 KISITU Emmanuel Gideon
 KOMUGISHA Recheal (Ms)
 KYAKUNZIRE Eunice (Ms)
 KYEWALABYE Reagan
 KYEYUNE Vicent
 KYOMUTUNGI Pofia (Ms)





LADWAR Sean Paul
 LAMOLA Mary Immaculate (Ms)
 LUTWAMA Cissy Maria (Ms)
 LUYIGA Juliet (Ms)
 MANIRAKIZA Julius
 MANYALI Isaac
 MASAWI Yvonne Mildred (Ms)
 MBAKULO Iryn (Ms)
 MIREMBE Antonio (Ms)
 MIREMBE Latifa (Ms)
 MIREMBE Olga Sarah (Ms)
 MONGO Camillas Dorothy (Ms)
 MPUMWIRE Claire (Ms)
 MPUMWIRE Derrick
 MUDANGI Jesca Victoria (Ms)
 MUGABE Ronald
 MUGEJERA Allan
 MUGULA Fahad Mukalazi
 MUHOLI Ivan
 MUHUMUZA Jemimah (Ms)
 MUKIIBI Josiah
 MUKIIBI Nicholas
 MUKISA Peter
 MUKWANAH Ismah
 MURUNGI Benah (Ms)
 MURUNGI Joan
 MURUNGI Rakeeli (Ms)
 MUSASIZI Peninah (Ms)
 MUTATIINA Mark
 MUTESI Kellen Rutaha (Ms)
 MUTESI Winfred (Ms)
 MUTONI Gloria (Ms)
 MUYINGO Stephen
 MWESIGE Maria (Ms)
 MWIDU Maurice Charles
 NABAGEREKA Caroline (MS)
 NABAKKA Winnie (Ms)
 NABASUMBA Sharifah (Ms)
 NABBALE Carol (Ms)
 NABBOSA Christine (Ms)
 NABUKENYA Joan (Ms)
 NABUKENYA Josephine (Ms)
 NABULIME Patience (Ms)
 NABUNYA Jemimah Janat Kal (Ms)
 NAGASHA Barbra (Ms)
 NAGAWA Lynnate Patience (Ms)
 NAHWERA Gillian Sarah (Ms)
 NAJJEMBA Bridget (Ms)
 NAJJUKO Mariam (Ms)
 NAJJUMA Linda Peace (Ms)
 NAKAGIRI K B Christiana (Ms)
 NAKAJIGO Shallot (Ms)

NAKALEMA Benitah Grace (Ms)
 NAKANWAGI Margaret (Ms)
 NAKANYIKE Martha (Ms)
 NAKASAGGA Martha (Ms)
 NAKATO Zam (Ms)
 NAKAYE Janipher Kizza (Ms)
 NAKAYIKI Mariam (Ms)
 NAKAYIZA Annet (Ms)
 NAKIGANDA Bint Hawa (Ms)
 NAKIGANDA Desire Mirembe (Ms)
 NAKIGOZI Esther (Ms)
 NAKIGOZI Victoria (Ms)
 NAKIJOBA Desire Joselyne (Ms)
 NAKIMULI Jackie (Ms)
 NAKIRIZA Juliet (Ms)
 NAKIRUUTA Mariam (Ms)
 NAKITENDE Maria Jesus (Ms)
 NAKIWALA Shaluwah (Ms)
 NAKUYA Lillian (Ms)
 NAKWETE Charlotte (Ms)
 NAKYANZI Rhahiyah (Ms)
 NAKYEYUNE Betty (Ms)
 NALUBWAMA Kuluthmu (Ms)
 NALUJJA Lilian (Ms)
 NALUSIBA Claire (Ms)
 NALWEYISO Sanyu Firidaus (Ms)
 NAMAJJA Shamia Waira (Ms)
 NAMAKULA Michelle Mirembe (Ms)
 NAMANYA Immaculate (Ms)
 NAMATEEGA Kusemererwa (Ms)
 NAMATOVU Jocelyn (Ms)
 NAMATOVU Sandra Sheilla (Ms)
 NAMATOVU Rukia (Ms)
 NAMAWANDA Winnie (Ms)
 NAMBIRO Solome (Ms)
 NAMBOGGA Keren Priscilla (Ms)
 NAMBOGO Nashibah (Ms)
 NAMBUUBII Joan Buyinza (Ms)
 NAMBUYA Ketra Carol (Ms)
 NAMIREMBE Rahimah (Ms)
 NAMUBIRU Immaculate (Ms)
 NAMUGANZA Belinda (Ms)
 NAMUGERA Timothy
 NAMUKWAYA Sofia Aisha (Ms)
 NAMUKWAYA Swahibah (Ms)
 NAMUSAAZI Joanitah Sanyu (Ms)
 NAMUTEBI Carolyn (Ms)
 NAMUTEBI Lydia Diana (Ms)
 NAMUYIMBA Leticia (Ms)
 NAMYALO Mariam (Ms)
 NANDUTU Ritah Treasure (Ms)
 NANJEGO Milliam (Ms)

NANKYA Juliet (Ms)
 NANSAMBA Mariam Vanisha (Ms)
 NANSAMBA Monica (Ms)
 NANSUBUGA Daisy (Ms)
 NANSUMBA Bridget (Ms)
 NANTEGE Gloria (Ms)
 NANTUME Aisha (Ms)
 NANYOMBI Diana (Ms)
 NANYOMO Flavia Resty (Ms)
 NANYUNJA Zaharah (Ms)
 NASSALI Michelle R (Ms)
 NASSALI Sophia Kawuki (Ms)
 NASSIMBWA Meble Ndagire (Ms)
 NATUKUNDA Justine (Ms)
 NATUKUNDA Priscilla (Ms)
 NAYAMBA Carol Cathy (Ms)
 NERIMA Sheena (Ms)
 NGABIRE Caroline (Ms)
 NGONDE Derrick
 NGONZI Millicent (Ms)
 NIIYE Jean Obong (Ms)
 NINSIIMA Lynette (Ms)
 NKUUNA Yudatadeo
 NSUBUGA Mark
 NSUBUGA Timothy Arnold
 NTEGE Rich Edwin
 NUWAGABA Duncan
 NUWEHEREZA Hellen (Ms)
 NYABONGO Kabale Emmanuel
 NYANGOMA Caroline (Ms)
 ODEKE Jean Kevin
 ODOKONYERO Joel
 ODONG Milton
 OJAMBO Brian
 OKELLO David Raymond
 OKIROR Peter
 OKUTA Nathan
 ONGORA Max
 OPIO Ivan
 OSIRE Dominic Savio
 OUMA Silas Mangeni
 OWOMUGISHA Rinet (Ms)
 SSEKABEMBE Henry Lewis
 SSEREMBA Matthias
 TITIN Esther (Ms)
 TUMUKUNDE David
 TUMWEBAZE Edrick
 TUSABOMU Hillary Daphine (Ms)
 TUSIIME Denise Agatha (Ms)
 UMUTONI Lynnate (Ms)
 UYER Mike Jackson
 UZADIO Roseline Tikaa (Ms)



VUCIRI Amadi Paul
 WABWIRE Disan
 WAFULA David
 WAISWA Lawrence
 WAMALA Rashad
 WAMALA Ronald
 WANDA Mathias
 WANKYA Elvis Paul
 WANYOTO Isaac
 WASEME Olivia (Ms)
 ZALWANGO Aminah (Ms)

The Principal College of Business
 and Management Sciences to
 present the following for the
 Conferment of the
**DEGREE OF BACHELOR OF
 COMMERCE**

ABAHO Richard
 ABAINENAMA Evajora (Ms)
 ABAYO Rebecca (Ms)
 ABDULHANAN Ayiko Ishaq
 ABENAITWE Renah (Ms)
 ABENITWE Evans
 ABOINE Mary Priscilla (Ms)
 ABRAHAM Yak
 ACIRO Esther Raffella (Ms)
 AGADI Lulican Twongyeirwe
 AGUTTU Joan Lillian (Ms)
 AHABWE Laura (Ms)
 AHABWE Able
 AHAISIBWE Nathan
 AHAISIBWE Nyaika Collins
 AHEEBWA Winfred (Ms)
 AHIRIRWE Hellen (Ms)
 AHUMUZA Desire
 AHUURA Alvin Kennedy
 AINE Peter
 AINEAMATSIKO Alocious
 AINEBYONA Solomon
 AINEBYOONA Conrad
 AINEMBABAZI Lynette (Ms)
 AINEMBABAZI Martina (Ms)
 AINEMBABAZI Phionah (Ms)
 AINEMBABAZI Precious (Ms)
 AKAMPEREZA Gracia Dativa (Ms)
 AKAMPWERA Linet (Ms)
 AKAMUKAMA Cinderella
 AKANDWANAHU Gilbert
 AKANDWANAHU Joel
 AKANKUNDA Allen (Ms)

AKANKUNDA Sabiiti Victor
 AKANKWASA Vanessa Adams (Ms)
 AKONGO Patience (Ms)
 AKUDIN Apophia Oshieli D (Ms)
 ALINDA Albert
 AMADRIO Ajo Charity (Ms)
 AMIIRA Quraish Nassali (Ms)
 AMOLO Flavia (Ms)
 AMOYO Sarafina (Ms)
 AMULEN Martha (Ms)
 AMUNGA David Collin Oguti
 AMUSO Dorcas Emiku (Ms)
 ANENA Susan (Ms)
 ANKUNDA Marcia (Ms)
 ANYANGO Bena (Ms)
 ANYANGO Miriam (Ms)
 APIO Doreen Matilda (Ms)
 ARINDA Recheal (Ms)
 ARUHO James
 ASASIRA Patience (Ms)
 ASIIMIRE Prudence (Ms)
 ASIIMWE Patience (Ms)
 ASIIMWE Madinah (Ms)
 ATALA Sarah (Ms)
 ATAMBA Samuel
 ATIM Moureen (Ms)
 ATUHA Jonathan
 ATUHAIRE Jasper (Ms)
 ATUHAIRE Patience (Ms)
 ATUHAIRWE Doreen (Ms)
 ATUHWERE Rymond
 ATUKWATSE Tracy (Ms)
 ATULINDA Judith Charlene (Ms)
 ATUNGA Mark Owen
 ATUSASIIRE Elizabeth (Ms)
 ATWIINE Brian
 ATWIJUKIRE Martha (Ms)
 ATWONGIRWE Daphine Doris (Ms)
 AWORI Maria Mutesi (Ms)
 AYEBARE Annicent
 AYEBARE Annita (Ms)
 AYEBAZIBWE Cynthia (Ms)
 AYEBAZIBWE Profit (Ms)
 AYESIGA Brian
 AYESIGA Timothy
 AYESIGIRE Owen
 BABIRYE Gift (Ms)
 BABIRYE Priscilla (Ms)
 BABIRYE Rachel (Ms)
 BAINOMUGISHA Penlope (Ms)
 BAKIIRE Patience (Ms)
 BAKUNDA Mushana Jordan

BALAMAGA Phelix
 BALUKU Abdul Salam
 BARUGAHARA Isabella Irene (Ms)
 BAZIRA Joel
 BBOSA Alaphat
 BETENGWA Esther (Ms)
 BILALI Acham Safiyyah (Ms)
 BIRUNGI Sharifah (Ms)
 BOGERE Dennis
 BONEZA Connie (Ms)
 BUKENYA Jarudi
 BUKIRWA Chloe Hannah (Ms)
 BURUGO Jankens Akatukunda
 BUSHANDA Godwin
 BUSINGYE Judith (Ms)
 BWIISO Timothy Desire
 BYAKAGABA Adolf
 BYANYIMA Clinton
 CHELANGAT Joy (Ms)
 CONFIDENCE Immaculate (Ms)
 DDEMBE Reagan Mafabi
 DEMBE Onesmus
 ECHONYU Solomon
 EIIRU Benard
 EPIDU Raimond Eric
 FUTULA Micheal
 GEERA Joanitah (Ms)
 GIDAGUYI Jonathan Nakissa
 HUDAH Jamil Nabayunga (Ms)
 IGADUBE Eria Micheal
 ILILIA Priscilla Isabella (Ms)
 ISINGOMA Henry
 ISINGOMA Johnathan
 JOSEPHINE Namale (Ms)
 KAAHWA Joan Fortunate (Ms)
 KABACHWEZI Finah (Ms)
 KABANDA Shantah (Ms)
 KABUGHO Sylvia (Ms)
 KAGABA Lynette Ninsiima (Ms)
 KAGANDA Robert
 KAGGA Eric Nicholas
 KAINEMBABAZI Damali (Ms)
 KALEEBA Alvin Andrew
 KALULE Edrisa
 KAMUGISHA Nissi (Ms)
 KAMUKAMA Winnie (Ms)
 KAMUKUGIZE Andrew
 KAMUSIIME Tomson
 KANGANGI Paul Ngure
 KANSIIME Patricia (Ms)
 KANYOMOZI Dickens
 KANZIRA Claver





KAREU Aaron
 KARUNGA Rinnah Prima (Ms)
 KASALIRWE Bashir
 KASEETA Dez
 KASEKENDE Martin
 KASHEMEIRE Marion (Ms)
 KASULE Andrew
 KATALI Stella (Ms)
 KATEBAKA Allan
 KATEREGA Elvis
 KATEREGA Lawrence
 KATSIGAIRE Collins
 KATUSHABE Poline (Ms)
 KATUSIIME Linious (Ms)
 KAUMA Esther Manjeri (Ms)
 KAYE Isa Kasozi
 KAYIIRA Jane Faith (Ms)
 KAYONDO Faizo
 KEMBABAZI Bellah (Ms)
 KEMIGISHA Charlotte Linda (Ms)
 KESIIME Ritah (Ms)
 KIBIRIGE Christopher
 KIGOZI Kevin Keith Ivan
 KIGOZI Ronald David
 KILULE Elvis
 KIRABO Bridget (Ms)
 KIRYOWA William Kizza
 KISAKYE Angel (Ms)
 KISAKYE Josephine (Ms)
 KISAKYE Sandra Rebecca (Ms)
 KITUYI Bridget (Ms)
 KIZITO Harris Bulwadda
 KIZZA John Baptist
 KOMUKA Natasha (Ms)
 KOMWAKA Leticia (Ms)
 KUBAKURUNGYI Daphine (Ms)
 KUBEERWA Mark
 KULE Edwin
 KULUBYA Murshid
 KWIZERA Clinton
 KWOSHABA Aisha (Ms)
 KYARIKUNDA Jovat (Ms)
 KYATUUKA Brian
 KYOMUGISA Josephine (Ms)
 KYOSIGA Tarrig
 LUBANGA Nantaba Rashidah (Ms)
 LUBANGAKENE Aaron
 LULE Davis
 LUTAAYA Emmanuel Victor
 LWANGA Bushirah (Ms)
 LWO Jacob
 MADONA George Benjamin (Ms)

MAGARA Arnold
 MAGERO Belinda Jenevivie (Ms)
 MAIKI Kevin Mafabi
 MAKANGA Andrew
 MAKU Gilbert Drichi
 MALE Charles Micheal
 MALINGA Shalom Achom (Ms)
 MASABA Isaac Musika
 MASAYI Damiano
 MATOVU Isaac
 MATOVU Trevar
 MATSIKO Desire
 MBAINÉ Zelebabel
 MBALIRE Kenneth
 MBANGIRA Ricky
 MBETEGYERIZE Amson
 MIIRO Zak Mukasa
 MIREMBE Martha (Ms)
 MONDAY Clever
 MPORA Boniface
 MPUGA Keane Bob
 MUBIRU Raymond Kabiswa
 MUGABI Matthew
 MUGANZI Charles Lwanga
 MUGANZI Leticiah (Ms)
 MUGENYI Grace Olivia (Ms)
 MUGERWA Timothy
 MUGISHA Innocent
 MUHAIRWE Matsiko Timothy
 MUHANGUZI Benjamin Philip
 MUHENDO Elizabeth (Ms)
 MUHOOZI Geoffrey
 MUKAMA Junior
 MUKAMWEZI Shilla (Ms)
 MUKATA Kenneth
 MUKHWANA Shemah
 MULINDWA James Victor
 MUMBERE Arnold Innocent
 MUSIIMENTA Barbra (Ms)
 MUSIIMIRE Jackline (Ms)
 MUSINGUZI Odreck
 MUSIRI David
 MUTEBI Matthew
 MUTESI Grace (Ms)
 MUTEZI Humphrey Joy K
 MUTYABA Ibrahim
 MUWAGA Wilberforce
 MUWANGUZI Nathan Male
 MUWONGE Erick
 MUWONGE Peter
 MUYINGO Ronald
 MUYODI Adrianna (Ms)

MWEBAZA Victoria Mutesi (Ms)
 MWONDHA Mastullah Tibiwa (Ms)
 MWONDHA Patrick
 NABAGEREKA Rebecca (Ms)
 NABAGGALA Anisa (Ms)
 NABAGWANYA Shibah (Ms)
 NABATANZI Hilda (Ms)
 NABATANZI Rashidah (Ms)
 NABIDDO Esther (Ms)
 NABIKOLO Joanita Noe (Ms)
 NABIRYE Zelda (Ms)
 NABIRYO Rebecca (Ms)
 NABUKALU Beila Esther (Ms)
 NABUKALU Betty (Ms)
 NABUKENYA Hannah (Ms)
 NABUNYA Lillian Joyce (Ms)
 NAGASHA Viola (Ms)
 NAGAWA Lydia (Ms)
 NAGGAYI Ruth (Ms)
 NAHEREZA Faith (Ms)
 NAISANGA Patience Lovisa (Ms)
 NAITWE Michelle (Ms)
 NAJJEMBA Gloria (Ms)
 NAJJEMBA Martha (Ms)
 NAJJUKA Sarah Shamirah (Ms)
 NAJJUMBA Juliet (Ms)
 NAJJUMBA Victoria Martha (Ms)
 NAJUNA Bright
 NAKABUUBI Patricia (Ms)
 NAKAGGWA Brivian Joan (Ms)
 NAKALEMA Helizeletu (Ms)
 NAKAMYA Elizabeth (Ms)
 NAKASI Jane Francis (Ms)
 NAKATE Winnie (Ms)
 NAKATO Sabrina (Ms)
 NAKATONYI Hasima (Ms)
 NAKAWOMBE Proscovia (Ms)
 NAKAYI Aidah Joan (Ms)
 NAKAYIWA Grace (Ms)
 NAKIMULI Esther (Ms)
 NAKIRIISA Winnie (Ms)
 NAKISAKU Mary (Ms)
 NAKIVUMBI Nashim (Ms)
 NAKIYINGI Diana (Ms)
 NALUBEGA Lyton (Ms)
 NALUBWAMA Teopistah (Ms)
 NALUJJA Catherine (Ms)
 NALUMANSI Ray Nakandi (Ms)
 NALUNGA Josephine Mary (Ms)
 NALUNKUUMA Margaret (Ms)
 NAMAGEMBE Catherine (Ms)
 NAMAKOBE Tendo Catherine (Ms)





NAMALA Babirye Joselyn (Ms)
NAMATA Eva (Ms)
NAMATOVU Sheillah (Ms)
NAMAWEJJE Agnes (Ms)
NAMAYANJA Maria (Ms)
NAMAYANJA Victoria (Ms)
NAMAZZI Shadia (Ms)
NAMBOZO Patricia Zareth (Ms)
NAMIREMBE Angella (Ms)
NAMIREMBE Edith Vanessa (Ms)
NAMIREMBE Stecy (Ms)
NAMIRIMO Florence (Ms)
NAMUGANZA Ruth (Ms)
NAMUGAYA Rehema (Ms)
NAMUGENYI Grace (Ms)
NAMUKOMBE Roshan (Ms)
NAMUKWAYA Zuhurah (Ms)
NAMUNANA Mariam (Ms)
NAMUTEBI Jolly Joyce (Ms)
NAMUWONGE Winnie (Ms)
NAMWANGA Shadia (Ms)
NAMYALO Violet (Ms)
NANDUTU Jean Melissa (Ms)
NANKANJA Sylvia (Ms)
NANKUNDA Comfort (Ms)
NANNOZI Susan (Ms)
NANONO Jael Miriam (Ms)
NANSAMBA Flavia (Ms)
NANSIKOMBI Margaret (Ms)
NANSUBUGA Doreen (Ms)
NANYANZI Florence Sandra (Ms)
NASSANGA Marjorine Kirabo (Ms)
NASSOLO Victoria (Ms)
NASSUUNA Thereza N B (Ms)
NATUKUNDA Rosette (Ms)
NATUKUNDA Shadia (Ms)
NAWAJJE Ruth Joanita (Ms)
NAYEBALE Calvin
NAZZIWA Phiona (Ms)
NDAGIRE Sarah (Ms)
NDAGIRE Sonia Ssengonzi (Ms)
NDUNGUTSE Baker
NENONGO Kelvin

NINSIIMA Mariam (Ms)
NINSIIMA Precious (Ms)
NINYESIGA Dickson
NIWAGABA Robert
NNANNOZI Victo (Ms)
NOWE Kevin Muhereza
NSAMBA Abdul
NSERECO Disan
NTAMBI Jamilu
NTUMBA Peter
NUWAGABA Leonard
NUWAMANYA Gilbert
NUWASASIIRA Roland
NUWENYESIGA Darius
NYACHWO Everlyne Ochiengh (Ms)
NYAMWIZA Gillian (Ms)
NYANGOMA Teddy (Ms)
NYANYUKA Catherine (Ms)
NYIRARUKUNDO Madeleine (Ms)
OBONG Hillary
OBONG Tonny
OCHAYA Martin
OCHIENG Emmanuel
OFWONO Charles Peter
OJOK Andrew Okodi
OKELLO Denis
OKULLU Peter
OKUMU Innocent
OLUPOT Morris
OMODA Benjamin Moses
ONEN Ian Lubangakene
ONESTA Juru Kirya Bojo (Ms)
ONYANGO Benyamine
OPAYE Jovan Etyang
OPIO Polycarp Charles
OSINDE Ernest Erick
OTHIENO Joseph Romanos
OTIM George
OTIM Mohammed Aziz
OWINY Daniel
OWOKO Tom
OWOMUREMBE Hilary (Ms)
OYET Ambrose

RUBABINDA Aine Vivian (Ms)
SEBAGALA Gregory
SEMAYOBE Christopher
SEMPIJJA Bob Dixon
SIIMA Geofrey
SOLIANA Biniam (Ms)
SSAABWE Ronald
SSEBAYIGGA M Kisaala
SSEBULIME Peter
SSEMAGANDA Fred
SSEMAKULA Lamathan
SSEMPALA Joel
SSEMUGGA Patrick
SSUUNA Carlvin
SUUBI Ezra Lubuulwa
TAMALE Johnmary
TASHOBYA Arnold
TEGULWA Sheena Zainabu (Ms)
TERI Melissa Sheila (Ms)
TIBITONDWA Esther (Ms)
TIMBYETAHO Owen
TINYEFUZA Paul
TUHAISE Brian Chrispus
TUMWESIGYE Martin
TUSINGUZE Amstrong
TUSUBIRA Mark
TWESIGOMWE Janet (Ms)
UMUHIRE Esther (Ms)
VANESSA Nabakka Phiona (Ms)
WAGALABA Gracious
WANAMULA Rebeccah Joy (Ms)
WANDEREMA Derrick Innocent
WASSAJJA Francis
WEBISA Andrew Nandala M
WENKYA Potiphar
WOBUSOBOZI Mathew Maholo
WOKORACH Isaac
YEKO Ernest Gabula
YIGA James Mark
YIGA Mustafah Lubega
ZAWEDDE Josephine (Ms)
ZENAT Hussein (Ms)
ZZIWA Deogratius



DAY

3

WEDNESDAY

15TH JANUARY, 2025

MAKERERE UNIVERSITY BUSINESS SCHOOL (MUBS)

1. Faculty of Graduate Studies and Research
2. Faculty of Tourism, Hospitality and Languages
3. Faculty of Economics, Energy and Management Science
4. Faculty of Entrepreneurship and Small Business Management
5. Faculty of Marketing and International Business
6. Faculty of Business Administration



COMMENCEMENT SPEAKER

Dr. Dorothy Kyeyune



Dr. Dorothy Kyeyune (PhD) is a thought leader in customer experience, personal development and the Chief Executive Officer of Mwoyo Experience a pioneering customer experience management consultancy company.

Under this entity they have revolutionized the way African businesses approach customer satisfaction, empowering over 35,000 employees and executives across the continent with transformational training.

She is a sought after keynote speaker, a senior lecturer at Uganda Christian

University, a certified professional coach by the Coach Masters Academy (Singapore), a member of the Customer Experience Professionals Association, League of East African Directors (LEAD), Project Girls 4 Girls, The BoardRoom Africa, A Rotarian and together with her husband they are Major Donors Level 1.

In Rotary among other roles, she has served as the President of Presidents for District 9213 for the year 2023/24 and most recently this year as the chairperson for the Peace Symposium and Capstone a landmark event that brought together Rotary International and Makerere University in a commitment to peace understanding with Rotary international President Stephanie Urchick as the chief guest.

Dr. Kyeyune serves on a number of boards and also contributes to the social science research network.

She is a bestselling author of a book on Leadership and Customer Experience titled "Without The Leader, There Is No Customer Experience" launched on 1st October 2024 with over 1,035 copies sold in 7 days.

Education:

- Doctor of Business Administration- Atlantic International University (United States)
- Post Graduate Certificate in Business Research Methods - Edinburgh Business School, Heriot Watt University (UK)
- Masters of Arts in International Relations and Diplomatic Studies (Makerere University)
- Bachelor of Arts in Social Sciences - Makerere University. First Class Honors.



MAKERERE UNIVERSITY BUSINESS SCHOOL (MUBS)

The Principal Makerere University Business School to present the following for the Conferment of the **DEGREE OF DOCTOR OF PHILOSOPHY**

KALEMBE Dorcus (Ms)



EARNINGS QUALITY IN UGANDA

KALEMBE examined the relationship between CEO power, serving two masters', audit committee effectiveness, internal audit function quality and earnings quality in regulated firms in Uganda. The study adopted a cross-sectional and a mixed methods approach. Data were analyzed using statistical package for social sciences, Partial Least Squares using Structural Equation Modelling and Nvivo software. The study used the agency, institutional and stakeholder identification and salience theories to explain earnings quality in Uganda. The study found that CEO power was one of the ills vitiating earnings quality; internal audit does not improve earnings quality and that audit committee effectiveness was a significant predictor of earnings quality in regulated firms in Uganda. Thus, policy makers should consider evaluating current firm governance provisions and internal audits. Also, CEOs should also use their power to benefit the firm rather than having it abused through manipulation of earnings. The study was funded by Makerere University Business

School and was supervised by Prof Stephen Nkundabanyanga Korutaro, Prof Twaha Kaawaase Kigongo and Dr. Isaac Newton Kayongo

Conferment of the **DEGREE OF DOCTOR OF PHILOSOPHY**

NAKAYIMA Farida (Ms)



SUPPLY CHAIN INTEGRATION

NAKAYIMA investigated the influence of asset specificity, relational governance, firm ecosystem and firm adaptability on supply chain integration in the food processing sector utilizing the Transactional cost theory and the Complex Adaptive Systems Theory. Using a cross-sectional research design, the study found that in Uganda, firms adapt in uncertain situations by investing in specific assets, building relationships and building a strong ecosystem environment. The study however finds that, low trust, existence of multi-level relationships and limited government support affects the operations of most firms yet the sector is a major employer of marginalized communities. Therefore, the Uganda Government should offer more support to the sector players to close the unemployment gap in the country and also achieve the SDGs 2, 12 and NDPs by building collaborative initiatives. The study was funded by Makerere University Business School and was supervised by Prof. Joseph Ntayi, Assoc. Prof. Sheila Namagembe and Dr. Levi Kabagambe.

Conferment of the **DEGREE OF DOCTOR OF PHILOSOPHY**

SSEKIZIYIVU Bob



STRATEGY EXECUTION IN UGANDA'S TRANSPORT FIRMS

SSEKIZIYIVU investigated strategy execution in Uganda's road transport firms, employing dynamic capabilities, complex adaptability, and institutional theories. It examined how organizational learning, firm resources, institutional isomorphism, and organizational adaptability influence strategy execution in a volatile environment where firms adopt diverse strategies. Using a mixed-methods design guided by critical realism, primary data were collected from 95 transport firms, revealing that organizational adaptability mediates the relationship between firm resources, institutional isomorphism, and strategy execution but not organizational learning. The study advocates for government subsidies to promote environmentally friendly vehicles use under the green transport initiative among transport firms in Uganda. It also emphasizes improving coordination among Government Agencies to address institutional voids the transport industry, and urges transport managers to understand sector regulations to avoid non-compliance penalties. This study was funded by Makerere University Business School and was supervised by Prof. Vincent Bagire, Prof. Muhammed





Ngoma, and Dr. Gideon Nkurunziza.

Conferment of the **DEGREE OF DOCTOR OF PHILOSOPHY**

YIGA Sirajje



ENTREPRENEURIAL BEHAVIOUR AMONG MILLENNIALS

YIGA investigated entrepreneurial behaviour among millennials in Uganda, employing a multi-theoretical approach, using generational cohort, personal initiative, and complex adaptive theories. His study examined the influence of generational persona, initiative conduct, behavioural change, and adaptability tendencies on entrepreneurial behaviour among millennials. The study adopted a mixed methods research design guided by critical realism. Data was collected from a sample of 382 millennial entrepreneurs. Key informants were selected using purposive sampling. Findings indicate that generational persona, initiative conduct and adaptability tendencies are positively and significantly related to entrepreneurial behaviour. Furthermore, it emerged that adaptability tendencies mediates the relationship between generational persona, behavioural change and entrepreneurial behaviour but not initiative conduct. The study recommends that government reinforces the National Youth Action Plan to unlock the youth potential because right now it is detached from the practical needs of the youth. The study was

self-sponsored and was supervised by Assoc. Prof Ernest Abaho, Prof. Muhammed Ngoma and Assoc Prof Isa Nsereko .

The Principal Makerere University Business School to present the following for the Conferment of the **DEGREE OF MASTER OF BUSINESS ADMINISTRATION**

- ACHIENG Gloria Christabel (Ms)
ACHIENG Ritah Mary (Ms)
ACHIENG Sisily (Ms)
ACHOLA Stella (Ms)
ADONG Asio Glays (Ms)
AGABA Aubrey
AGASHA Linet (Ms)
AHAISIBWE Patrick
AHUMUZA Leopold Kamugyene
AJIET Asha (Ms)
AKAMPURIRA Samuel
AKAMPURIRA Shivan (Ms)
AKAMUKWASA Yusuf
AKETCH Suzan (Ms)
AKUGIZIBWE Angelo
AKURUT Patience (Ms)
AKWI Beatrice Bena (Ms)
ALIGA Milton
AMADILE Shaban
ANENA Brenda Anywar (Ms)
ANGUALIA Christopher
ANGUCIA Grace (Ms)
ARINAITWE Martin
ARYATUZOORA Rodgers
ASHABA Ahebwa Sonia (Ms)
ASIIMWE Emmanuel
ASIIMWE Teodorah Mugabe (Ms)
ATAAMBA Dennis
ATUHAIRE Amanyana
ATUHEIRE Anaclet
ATUKUNDA Bridget (Ms)
ATUKUNDA Daisy (Ms)
ATUKUNDA Sharlon (Ms)
ATUSASIRE Edmund
ATWIJUKIRE Rose (Ms)
ATWO Katarahweire Edgart
AUJO Grace (Ms)
AYAZIKA Andrew Buyinza
AYEBARE Brenda (Ms)
AYEBARE Jovia Night (Ms)
AYIBO Christine (Ms)

- BABIRYE Florence (Ms)
BABIRYE Lucy (Ms)
BABIRYE Margaret (Ms)
BIRUNGI Immaculate (Ms)
BAGOLE David
BAKO Joyce (Ms)
BARYESIIMA Solomon
BATEESA Sulaimani
BATWALE Christian
BAZANYANENGO Yusuf Nganda
BESIGYE Dorothy (Ms)
BIBEDU Manuela (Ms)
BOGERE Abdala
BULYABA Brenda (Ms)
BUNANUKYE Betty (Ms)
BYAMUGISHA Swizin
BYARUHANGA Bruce Michael
CAIHONG Yin (Ms)
DDEMBE Simon
DHEYONGERA Daphine (Ms)
FAIZAH Noordin Ayikoru (Ms)
GAMUSI Ivan
HAMID Safi Shantal (Ms)
IBANDA Joshua Mawerere
IKALANI Petra (Ms)
IKILAI Dorcus (Ms)
IKISA Evalyne Sarah (Ms)
ILLAH Odiwour Phelix
INNOCENT Wilson
IREME Irene (Ms)
ITEBEKA Brian
KABADAANKI Doreen (Ms)
KABATESI Diana (Ms)
KABEHO Arnold
KABURARA Edvine (Ms)
KADHIGO Yusuf
KAGGWA Catherine Tracey (Ms)
KAIRU Aggrey
KAJJUMBA Frank
KAJUBI Sendagala Fulgence
KAKURU Musinguzi Jerome
KALEMA Hudson
KAMUGISHA Moses
KANOBERE Ibra
KARAMAGI Victor
KARAMUKYO Brendan Paul
KARUNGI Brenda (Ms)
KASEMIIRE Agnes (Ms)
KASOZI Abudusalaamu
KATENGEKE Constance (Ms)
KATOOKO Samali (Ms)
KATUNGI Richard





KATURAMYE Elizabeth (Ms)
 KAZIBWE Diana (Ms)
 KEMIGISA Hilda (Ms)
 KHARONO Goretti (Ms)
 KIBALAMA Joseph
 KIBESI Abdu
 KIBONE Gorret (Ms)
 KICONCO Monice (Ms)
 KIHUMURO Liz Daphne (Ms)
 KIIRYA Jonan
 KIMALYO Blair
 KINTU William
 KISEMBO Deo
 KIWEWA Faisal
 KOIRE Abdu Baru
 KOMAKECH Godfrey Adyanga
 KOMUKAMA Charoline (Ms)
 KUNIHIRA Imelda (Ms)
 KUSASIRA Ruth (Ms)
 KWAKA Lorna Winnie (Ms)
 KYOBURIRE Julian (Ms)
 KYOMUGISHA Suzan (Ms)
 KYOMUHANGI Esther (Ms)
 LAKAREBER Sharon (Ms)
 LAKOT Brenda (Ms)
 LASIATI Bright
 LETIYO Kevin
 LUTWAMA John
 MALINGA James Anthony
 MASEREKE Rebecca (Ms)
 MATOVU Baker
 MAWANDA Abaasi
 MBAZIIRA Joseph
 MIYINGO Moses
 MUBIRU Edward Vernon
 MUBIRU John William
 MUGABE Alex
 MUGENYI Tom
 MUGENYI Wilson
 MUGISHA Moris
 MUHIMBISE Evans Kateeba
 MUHOOZI Kabaare
 MUKUNDANE Anittah (Ms)
 MUNDURU Sharon Brenda (Ms)
 MURAMIRA Nicholas Binugwa
 MURUNGI Joshua
 MUSIIME James
 MUSIIMENTA Faith (Ms)
 MUSIIMENTA Modern Karema
 MUTALYA Joseph Saul
 MUTALYA Paul
 MUTUMBA Nicholas

MUWANGUZI Isaac
 MUWONGE Jimmy Ateenyi
 MUYINDA Jonathan Christopher
 MUZAID Khemis
 MWEBESA Gilbert
 MWESIGWA Karugamba Jim
 MWIMA Hamuza
 NABAGALA Nina (Ms)
 NABATANZI Daphine Nalima (Ms)
 NABIMANYA Mackline (Ms)
 NAIGA Mariam (Ms)
 NAJJEMBA Racheal (Ms)
 NAJJUMA Cossy (Ms)
 NAKABUYE Victoria (Ms)
 NAKALULE Christine (Ms)
 NAKALYANGO Justine (Ms)
 NAKAMANYA Rashida (Ms)
 NAKANWAGI Dorothy (Ms)
 NAKAYE Allen (Ms)
 NAKAYEBE Phoebe (Ms)
 NAKAYIIRA Annet (Ms)
 NAKIBUULE Justine (Ms)
 NAKIWOGGA Brenda (Ms)
 NALEBE Miriam (Ms)
 NALUGWA Vanessa (Ms)
 NALUKENGE Kasule Solome (Ms)
 NAMAGANDA Angella (Ms)
 NAMAKULA Christine (Ms)
 NAMALE Grace (Ms)
 NAMAMMONDE Mpanga Maureen (Ms)
 NAMBWAYO Maureen (Ms)
 NAMUDDU Diana (Ms)
 NAMUDDU Hanifah (Ms)
 NAMUKOSE Agatha Naome (Ms)
 NAMUSIITWA Florence (Ms)
 NAMUSISI Violet (Ms)
 NAMUYIGA Noeline (Ms)
 NANKINGA Stella Maliza (Ms)
 NANKUNDA Tessy (Ms)
 NANONO Lilian (Ms)
 NANONO Lois (Ms)
 NANSEREKO Rhona (Ms)
 NANTEZA Ritah (Ms)
 NANTONGO Vanda (Ms)
 NANTUMBWE Shamim (Ms)
 NANZIRI Betty (Ms)
 NASSOZI Ester (Ms)
 NASSUNA Allen (Ms)
 NAYEBARE Robert
 NDIRANGU Peter Kigamba
 NDUGWA Hudson
 NIMWESIGA Bridget (Ms)

NIWAGABA Hillary
 NTULUME Yusuf Kyafu
 NUWAGABA Arnold
 NUWAGABA Asha (Ms)
 NYAFWONO Claudia Dabrat (Ms)
 NYAKECHO Hazel Allen (Ms)
 NYASYOGO Tabitha (Ms)
 NYESIGOMWE Rollings
 OBURE Joseph
 OKELOWANGE Jane (Ms)
 OKIIRA Alex
 OKUBAL Samuel
 OKWAKOL John Joseph
 OKWI Charles Micheal
 OMARA Sam Opio
 ONGEREP Edison
 OPUA Vanessa (Ms)
 OSIKOL Brian
 OTIM James
 RUBANDA Richard Nkwenge
 RUGONDE Gloria (Ms)
 RWABUTOMIZE Joseph
 SEKITTO Robert
 SITARAYA Jinah (Ms)
 SSALI Jonathan Samuel
 SSEBAGGALA Abbey
 SUUBIZA Bridget (Ms)
 TABU Lambert
 TETA Dianah (Ms)
 TIBINGANA Bill Andrew
 TINO Jackline (Ms)
 TUHEIRWE Elizabeth (Ms)
 TUHUMWIRE Ivan Mutsiba
 TUKEI Ferdinand
 TULINOMUBEEZI Timothy
 TUMWEBAZE Pricillah (Ms)
 TUMWEKWASE B. Evarist
 TUMWESIGE Robert
 TURYABE Moureen (Ms)
 TUSIIME Damasco Kamahanga
 WALUGEMBE Muzamilu
 WAMPABYA Abraham
 WANAMITSA Newton Isaac
 WANDERA Henry Manana
 WATERA Esther (Ms)
 WEERE Rogers
 WEERE Yakub Mwanja
 WELISHE Paul Wambi

The Principal Makerere University Business School to present the following for the Conferment of the





DEGREE OF MASTER OF SCIENCE IN ENTREPRENEURSHIP

NABAKKA Joanita (Ms)
TUMUSIIME Moreen (Ms)

The Principal Makerere University Business School to present the following for the Conferment of the **DEGREE OF MASTER OF SCIENCE IN MARKETING**

AMASE Daisy Patience (Ms)
BUYERA Calvin David
KASAMBA Stephen
KASHONGORE Joel
KOBUSINGYE Catherine (Ms)
MUKEMBO Mulungana George
NAMBOOZE Mariam (Ms)
TUMUHAIRWE Patrick

The Principal Makerere University Business School to present the following for the Conferment of the **DEGREE OF MASTER OF INTERNATIONAL BUSINESS**

AINEMBABAZI Marieantonete (Ms)
AKAMBARONA Ivan
ASIIMWE Brian
KABAHITA Charity (Ms)
KABASIITA Shamim (Ms)
NABWETEME Maria (Ms)
NALUBEGA Catherine Ssanyu (Ms)
TWESIGYE Wycliffe

The Principal Makerere University Business School to present the following for the Conferment of the **DEGREE OF MASTER OF HOSPITALITY AND TOURISM MANAGEMENT**

AGABA Dean
MUGOYA Akibu
UMAR Muwonge
NABABI Esther Grace (Ms)
NAKABUGA Jackie (Ms)
NAKAMI Esther Linda (Ms)
NDUNGU Edwin

The Principal Makerere University Business School to present the following for the Conferment of the **DEGREE OF BACHELOR OF CATERING AND HOTEL MANAGEMENT**

ASHABA Jenice (Ms)
ATIM Sharon Everlyne (Ms)
ATWOOKI Brenda (Ms)
BABIRYE Shadiha (Ms)
BAWOZAGWANI Sharon (Ms)
BIGABWA Atim Pearl (Ms)
BIRUNGI Leticia (Ms)
KAGAME Alex
KAMUGISHA Didas
KUBAIMA Susan (Ms)
MARIZA Eve Caroline (Ms)
MUHUMUZA Jude
MUSANA Mercy Shammah (Ms)
MWEBAZE Tina Julian (Ms)
NAIGAGA Sharifa (Ms)
NAKIBOMBO Rebecca (Ms)
NAKIGANDA Olive Adelaide (Ms)
NAMATA Daniela Dorothy (Ms)
NAMUGAMBE Pricilla (Ms)
NAMUGGA Janat Kikomeko (Ms)
NAMWANJE Edith Bukirwa (Ms)
NANTONGO Angel (Ms)
NANTONGO Rosan Berna (Ms)
NASIRUMBI Bridget (Ms)
NASSOZI Vanessa (Ms)
NAYIGA Daphine (Ms)
NUWAGIRA Christine (Ms)
OFOYRWOTH Francis
OMONA Mark
SIRALI Hannah (Ms)
TUHAISE Gloria (Ms)
TUMWEKWATSE Secret (Ms)

The Principal Makerere University Business School to present the following for the Conferment of the **DEGREE OF BACHELOR OF LEISURE AND HOSPITALITY MANAGEMENT**

ABDUL Latif Umar Bagoole
ACAM Jovinta Norah (Ms)
AKUMU Joyce Noline (Ms)
ALIRU Harriet (Ms)
ALOWO Caroline Daliah (Ms)

AMUTUHAIRE Simon
ANANURA Shibah Leticia
ANJOPINI Mercy (Ms)
ANYAGO Claire (Ms)
ANYIRIZA Tracy (Ms)
APIO Melisa Aujat (Ms)
ASASIRA Able
ASHEMEZA Esther (Ms)
ASINGYA Collin Police
ATIM Noela Immaculate (Ms)
BATWAWULA Tracy (Ms)
BAYIGA Phionah Mary (Ms)
BBOSA Derrick
BEINOMUGISHA Mable (Ms)
BIRUNGI Florence (Ms)
BULEGA Sharif
GIMBO Patience (Ms)
KABAKAMA Shellen (Ms)
KAMUGISHA Desire Denise (Ms)
KANSIIME Florian Fortune (Ms)
KATAMBA Marvin
KATUSABE Sonia (Ms)
KAYONDO Arafat
KYOBULA Mercy (Ms)
LINDA Nesta Joanah (Ms)
MIREMBE Victoria (Ms)
MPAKIBI Pavin Winnie (Ms)
MUGALU Bonefance
MUKIMBA Elizabeth (Ms)
MUKOYA Barbra (Ms)
MULINDWA Matovu Isaac
MUSIIMENTA Periah (Ms)
NABATANZI Sophia Kinene (Ms)
NAFUNA Sharon (Ms)
NAKALANZI Aisha (Ms)
NAKANDI Shibah (Ms)
NAKANJAKO Vanessa Tamale (Ms)
NAKASOLYA Rebecca (Ms)
NAKAWUNGU Jauharah (Ms)
NAKAYENGA Veronica (Ms)
NAKIWALA Leony Shakira (Ms)
NALUBWAMA Ketrach (Ms)
NALUYANGE Racheal Kirabo (Ms)
NAMATOVU Masagazi Mastula (Ms)
NAMIREMBE Deborah Achora (Ms)
NAMUGENYI Desire Luyima (Ms)
NAMUTEBI Shamim (Ms)
NAMUTOSI Sheila Sarah (Ms)
NAMUWANGA Bridget Jackie (Ms)
NAMWANJE Jovia (Ms)
NAMWANJE Oliver (Ms)
NAMWEBYA Viola (Ms)





NANGOBI Masitulah Ranika (Ms)
 NAYIGA Mitcheal (Ms)
 NINSIIMA Judith (Ms)
 NSUNGWA Teddy (Ms)
 NYAKAKE Amanda Lynth (Ms)
 TENDO Sandra Damalie (Ms)
 TIKABULA Nadia (Ms)
 TUKAHIRWA Prossy (Ms)
 TUMUHAIRWE Precious Norah (Ms)
 TUSABE Winfred (Ms)
 TWONGYEIRWE Joseph
 WASSWA Sulaiman

The Principal Makerere University
 Business School to present the
 following for the Conferment of the
**DEGREE OF BACHELOR OF
 TRAVEL AND TOURISM
 MANAGEMENT**

MMUTESI Florence (Ms)
 ABENAKYO Mercy (Ms)
 ABIA Racheal Ngole (Ms)
 ABIGABA Moses
 ACIRO Rebecca (Ms)
 AGABA Blessing (Ms)
 AGABA Praise (Ms)
 AINEBYOONA Criscent
 AINEMBABAZI Vicky (Ms)
 AKAMPULIRA Allen (Ms)
 AKANKUNDA Faith (Ms)
 AKANKWATSA Ritah (Ms)
 AKANKWATSA Viorah (Ms)
 AKWII Elizabeth (Ms)
 ALIGANYIRA Innocent
 ALINDA Ritah (Ms)
 ALUM Desire (Ms)
 AMONG Vicky Jane (Ms)
 AMPAIRE Christine (Ms)
 AMPEIRE Ignitius
 AMPEIRE Isaac
 ANUN Celeste Richard (Ms)
 ARINAITWE Linda (Ms)
 ASABA Aisha (Ms)
 ASASIRA Sasha (Ms)
 ASERU Faith Patricia (Ms)
 ASIIMWE Joy (Ms)
 ASIIMWE Juliet Janet
 ASIIMWE Rabecca (Ms)
 ATAMBA Mariam (Ms)
 ATEME Faith Diana (Ms)

ATUGONZA Wycliff
 ATUHAIRE Anitah (Ms)
 ATUJUNA Daniellah (Ms)
 ATUKWASE Dorcus (Ms)
 ATWIINE Celine (Ms)
 ATWIJUKIIRE Joseph
 AWITI Monica (Ms)
 AYESIGA Didian (Ms)
 AYIKORU Maria Goretta (Ms)
 BABIRYE Madinah (Ms)
 BADARU Mercy (Ms)
 BATWAWULA Muzafalu
 BAZANYE Esther Blessed (Ms)
 BIRUNGI Rashidah (Ms)
 BONDIEU Williams (Ms)
 BUDRIYO Suzan (Ms)
 BYARUGABA Brive
 CHEMIISTO Dinah (Ms)
 CHEROTICH Abigail (Ms)
 CUKY Immaculate (Ms)
 DDAMBYA Ritah (Ms)
 DRATERU Lydia (Ms)
 EDAKU Innocent Patrick
 EKWANG Haggai
 EWOO Abel
 GUMISIRIZA Morisi
 HUMPHREY Fredrick
 JUMA Derek
 KALANZI Emmanuel
 KALIBBALA Arnold
 KAMUSIIME Albert
 KANSIIME Annet (Ms)
 KANSIIME Natasha (Ms)
 KANYIGINYA Marina Majorie (Ms)
 KANYIJE Jobline
 KANYUNYUZI Sandra (Ms)
 KARUHANGA Moses
 KASOZI Marvin
 KASULE Mark Evans
 KASUMBA Douglas
 KATASI Evelyn Dianah (Ms)
 KATONGOLE Jonah Ssekyanzi
 KATUSHABE Mable (Ms)
 KATWEBAZE Fortunate (Ms)
 KAZIBWE Shakah Brian
 KEINEMBABAZI B Deborah (Ms)
 KEIRUNGI Tracy Diana (Ms)
 KIGAYI Belinda (Ms)
 KIHEMBO Liz (Ms)
 KIIZZA Viola (Ms)
 KISAKYE Gloria (Ms)
 KISAKYE Jethro

KOMUGISHA Jolly Maria (Ms)
 KOMUHIMBO Uditia Sharon (Ms)
 KOOJO Derrick
 KPANDU Sedonia (Ms)
 KUKUNDA Tracy (Ms)
 KULE Harbert
 KYAYUHAIRE Jennifer (Ms)
 KYEBASUTA Mark Anthony
 LAMPARD Emmanuel Nyaniko
 LINDY Milfat Namuli (Ms)
 LUGEMWA Aloysious
 LUTAAYA Edward Calvin
 MACHERI Michelle (Ms)
 MAHORO Robinah Mirembe (Ms)
 MAJOOGA Peace (Ms)
 MANDELA Samuel
 MARIO Joseph Isaac
 MAWANDA Shafic
 MBUGA Allan
 MHANDO Beatrice (Ms)
 MICHELLE Namugenyi (Ms)
 MIREMBE Pauline Sarah (Ms)
 MIREMBE Sylvia (Ms)
 MIREMBE Victorious Grace (Ms)
 MODI Pitia Ashiraf
 MPINDI Alice Mirembe (Ms)
 MPUMWIRE Pofia (Ms)
 MUGAGGA Bellona Kibalama (Ms)
 MUGIDE Priscilla (Ms)
 MUGISHA Kenneth
 MUHAIRWE Ronnah (Ms)
 MUJJUZI Timothy
 MUJUNI Elvis
 MUNYANA Shallot (Ms)
 MUNYUKA John
 MUWANGUZI Aidah (Ms)
 MUWANGUZI Winnie (Ms)
 MUWONGE Edrine
 MUZAHURA Innocent
 MWESIGWA Givan
 MWESIGWA Henry
 MWETISE Brave
 NABAASA Angellah (Ms)
 NABAASA Florence (Ms)
 NABADDA Maria (Ms)
 NABAGGALA Linah (Ms)
 NABAKOOZA Doris Dorothy (Ms)
 NABUKEERA Zahara (Ms)
 NABULYA Specioza Peace (Ms)
 NABWAMI Pauline (Ms)
 NADDUMBA Candy (Ms)
 NAGASHA Evalyne (Ms)





NAGGAYI Nuswaiba (Ms)
 NAHURIRA Immaculate (Ms)
 NAKABUYE Hanifah (Ms)
 NAKAJUBI Oliver (Ms)
 NAKAKAWA Madinah
 NAKALANZI Shakirah (Ms)
 NAKALAWA Jane (Ms)
 NAKAMYA Gloria Namuli (Ms)
 NAKANWAGI Faith Muwonge (Ms)
 NAKANWAGI Rukia Swabra N (Ms)
 NAKATO Rebecca (Ms)
 NAKAWUNDE Aisha (Ms)
 NAKAYIZA Bridget (Ms)
 NAKAZIBA Eunice (Ms)
 NAKIBERU Winnie (Ms)
 NAKIMERA Racheal (Ms)
 NAKIMULI Annet (Ms)
 NAKIMULI Joan (Ms)
 NAKITTO Tendo Ngonzi (Ms)
 NAKIYAGA Daphne Doreen (Ms)
 NAKKU Miriam (Ms)
 NALUBWAMA Leilah Latifah (Ms)
 NALULE Daphine (Ms)
 NALUNGA Faith Patricia (Ms)
 NALUNKUMA Faith (Ms)
 NALUWOOZA Maria Martha (Ms)
 NALUYIMA Jacinta (Ms)
 NALWANGA Shakira (Ms)
 NAMALA Nabacwa Margaret (Ms)
 NAMANDA Grace Donnah (Ms)
 NAMATOVU Sharon Lubyayi (Ms)
 NAMAWEJJE Sonia Grace (Ms)
 NAMBOZO Claudia
 NAMIRIMU Ritah Brendah (Ms)
 NAMUDDU Jackline (Ms)
 NAMUGAYA Shadia (Ms)
 NAMUGWANYA Beatrice (Ms)
 NAMUJUJ Marion Peace (Ms)
 NAMUKASA Ruth (Ms)
 NAMUKISA Mercy (Ms)
 NAMUKWAYA Tracy (Ms)
 NAMULI Kyomuhendo Edith (Ms)
 NAMUMPA Allen (Ms)
 NAMUNYE Ruth (Ms)
 NAMUTEBI Desire Tracy (Ms)
 NAMUTEBI Gorret (Ms)
 NAMUTOSI Gloria (Ms)
 NAMUWONGE Ratifah (Ms)
 NAMWANGA Jackie (Ms)
 NANDAWULA Valentina
 NANFUKA Swaburah Kagimu (Ms)
 NANKABIRWA Maria (Ms)

NANKYA Phiona (Ms)
 NANTONGO Mariam Rashida (Ms)
 NANYOMBI Paula Suubi Nora (Ms)
 NASASIRA Likia (Ms)
 NASSIWA Shadia (Ms)
 NATURINDA Sharon Nyakato (Ms)
 NAYEBARE Shallon (Ms)
 NAZZIWA Tiffany Joselyn (Ms)
 NDUNGO Edger
 NELSON Mandela
 NGONZI Bridget (Ms)
 NIMURUNGI Jacinta (Ms)
 NIMUSIIMA Angel (Ms)
 NINSIIMA Vianne (Ms)
 NJUNAKI Martha (Ms)
 NNAMIGADDE Gloria (Ms)
 NSUBUGA Christopher
 NUWAMANYA Smith
 OBUA Jonathon Morris
 OKEJU Joshua
 OKELLO Joshua
 OKOOBAH Shakirah Kadhanah (Ms)
 OROMAIT Martin
 OSIRE Gilbert
 OSUNA Desire Otwan
 OWERE Christopher Regan
 PIKWO Shamila (Ms)
 PINYUKWE Willy Brian
 POLZIN Joy Mugume (Ms)
 SABIITI Elijah
 SIRE Ritah (Ms)
 SSEMBATYA Saadi
 SSEMWOGERERE Daniel
 SSENDAJI Rashid
 SSUUNA Terence
 TABITHA Shorea (Ms)
 TALI Belinda Toni (Ms)
 TAREMWA Innocent
 TEBANDEKE Nasibu
 TUGAINEYO Secret (Ms)
 TUKAMUHEBWA Scovia (Ms)
 TUMUKUNDE Norah (Ms)
 TUMUSIIME Edward
 TUMWESIGE Dickson
 TUMWESIGYE Christopher
 TURYASHEMERERWA Sheila (Ms)
 TURYASINGURA Edson
 TUSIIMEMUKAMA Merina (Ms)
 TWIKIRIZE Babrah (Ms)
 TWINOMUGISHA Evas (Ms)
 WABUYELE Ben
 WALUGA Emmanuel

WANDAGE Emmanuel
 WEKE Megan Ashley (Ms)
 WOTALI Birungi Diana (Ms)
 YOPAKWO Daisy (Ms)

The Principal Makerere University Business School to present the following for the Conferment of the **DEGREE OF BACHELOR OF ARTS IN ECONOMICS**

ABASI Faizo Yunusu
 ADIO Hafsah (Ms)
 AGUMYA Joshua
 AHUMURIZA Octavia (Ms)
 AINEMAANI Brave
 AKANYIJUKA Ezra
 AKELLO Martha (Ms)
 AKELLO Monica (Ms)
 AKOL Jude Opolot
 AMANYA Patience (Ms)
 AMUGE Esther Diana (Ms)
 ARIHO Rakib
 ARINAITWE Allan
 ARIONGET Anna Grace (Ms)
 ATWIINE Matthew
 ATWONGYEIRE Lyndah (Ms)
 BANGIRANA Mathew
 BASALWA Camella Cindy (Ms)
 BIRUNGI Akubu Eunice (Ms)
 BLESSING Cynthia (Ms)
 BONAN Andy
 DRANYUMA James Mike
 GARANG William Thon
 JUUUKO Peter
 KABEHO Daniel
 KABUGHO Joan (Ms)
 KAGGA Arafat
 KIBERE Alvin Mwambu
 KIBUMBA Patience Hope (Ms)
 KINTU Anthony Trevor
 KIRABO Judith (Ms)
 KIRUNDA Khalil Ramadhan
 KOBUSINGE Betty (Ms)
 KYOKUSIIMA Ruth (Ms)
 MAISO Marvin
 MAROFU Tonny
 MIREMBE Miriam Jireh (Ms)
 MWIKIRIZE Lilian (Ms)
 NABUKEERA Christine (Ms)
 NAMATOVU Madrine (Ms)
 NAMIREMBE Betty Josephine (Ms)





NAMUKASA Safina (Ms)
 NANYONGA Maria (Ms)
 NAYIGA Reginah (Ms)
 NYAMURUNGI Mellenium (Ms)
 NYANGOMA Feris (Ms)
 OBBO Abdulatifu
 OKWALINGA Benyamin
 ORYONO Ambrose Patrick
 PIRANI Cinderella (Ms)
 ROY Daniel
 SENGONZI K Christopher
 SSEMAKULA A Livingstone
 TAHABWASI Noah
 TUMUSABE Linus
 TWINAMATSIKO Keneth
 TWONGYIRWE Faith (Ms)
 WALUKHASO Ken Dan
 WANI Arnold
 ZALWANGO Rebecca Tendo (Ms)

The Principal Makerere University
 Business School to present the
 following for the Conferment of the
**DEGREE OF BACHELOR OF
 BUSINESS STATISTICS**

AANYU Sarah (Ms)
 ADYERO Daisy Deborah (Ms)
 AHABWE Adrine (Ms)
 AHUMUZA Doreen
 AHUMUZA Edwin
 AINE Glen
 AINEMBABAZI Toshibah (Ms)
 AKELLO Lucy (Ms)
 AKITE Stacy Josephine (Ms)
 AKOL Desmond Arthur
 AMAYO Priscilla Winnie (Ms)
 NYAKATO Ampaire Peran (Ms)
 AMUGE Jacintah Jenina (Ms)
 AMUTUHAIRE Angel Balinda (Ms)
 ANGELLA Austen (Ms)
 ANKUNDA Tabitha Matsiko (Ms)
 ARINAITWE Norman
 ARINDA Blessing (Ms)
 ASASIRA Gloria (Ms)
 ASINGWIRE Daniel
 ASOMU Raymond
 ATUHIRE Fortunate (Ms)
 ATUKWASE Abel
 AWORI Maria (Ms)
 AYIKORU Belinda Faith (Ms)
 BABIRYE Rossette (Ms)

BAGUMA Alex
 BAHKIT Hanifah (Ms)
 BIRUNGI Anne Nakayovu (Ms)
 BYARUHANGA Beine Anthony
 DRALERU Oliver (Ms)
 EBINU Persie Steven
 EDIU Titus
 EKALAM Jonathan
 HABAINE Epafula Daniel
 HAFASHIMANA Gilbert
 HASANA Sharon (Ms)
 HIGENYI Kevin
 HIPAINGBA Christine Mizan (Ms)
 INGABIRE Clare (Ms)
 ISENGED Jessica Ivana (Ms)
 JJUNJU Lawrence
 KAGOYA Asumaha Itaaga (Ms)
 KALAGO Stephen
 KANGUME Brenda (Ms)
 KARUNGA Patricia Agaba (Ms)
 KATAMI Elizabeth (Ms)
 KATENDE Hasan
 KATO Dean Frederick
 KATUSIIME Isabella (Ms)
 KEMBABAZI Precious (Ms)
 KEMIGISHA Patricia (Ms)
 KEMIREMBE Flavia (Ms)
 KIGONGO Alinda Lucky
 KIIZA Edith (Ms)
 KINYERA Micheal Jordan
 KIRABO Tracy (Ms)
 KISAANYE Jovia (Ms)
 KISAANYE Jonathan
 KOBUSINGE Peragia (Ms)
 KOMODO Dan
 KOMUNDA Martha (Ms)
 KUGONZA Esther Tyra (Ms)
 KUNYA Joanitah (Ms)
 KUSIIMA Michael
 KYEBANJA Jonathan
 KYOKOLA Angel (Ms)
 KYOKUSIIMA Allen (Ms)
 KYOMUHENDO Precious (Ms)
 LAYOO Ketty (Ms)
 LOKERIS Boniface Dimita
 LUBANGA Anisha Namuwaya (Ms)
 LUBANGA Jamadah
 MAGALA Buluhan
 MAGEZI Joseph Samson
 MBATUDDU Edith (Ms)
 MIREMBE Krysta Patience (Ms)
 MUBIRU Ann Mary (Ms)

MUEDERI Martin Reagan
 MUGABI Aaron William
 MUGISHA Raphael
 MUGISHA Raymond
 MUGUTA Keneth
 MUHINDO Steffin Balinandi (Ms)
 MUHUMUZA Edwin
 MUHWEZI Allode
 MUSIIME Pamela (Ms)
 MUSIITWA Araphat Alpha
 MUTONYI Jane Joy (Ms)
 MUWONGE Andrew
 MUYINDA Majidu
 MUZAALE Valentine
 MWESIGA Kenedy
 NABACHWA Jaliah (Ms)
 NABASIRYE Leticia (Ms)
 NABUZALE Patricia Bridget (Ms)
 NAGGINGA Faridah (Ms)
 NAHABWE Ritah (Ms)
 NAJJEMBA Joy Kezia
 NAKAMYA Stellah (Ms)
 NAKANDI Vanessa
 NAKAWEESI Nuulu (Ms)
 NAKAYUKI Vanessa (Ms)
 NAKIGOYE Judith (Ms)
 NAKIMERA Grace (Ms)
 NAKIRYA Tracy (Ms)
 NAKITENDE Zahara (Ms)
 NAKIYIMBA Annet Sharon (Ms)
 NAKIZITO Rosemary (Ms)
 NAKYEJJWE Maria Vanessa P (Ms)
 NAMAALA Christine (Ms)
 NAMARA Leah (Ms)
 NAMATA Hanifa (Ms)
 NAMATOVU Mariam (Ms)
 NAMAZZI Caroline Kirabo (Ms)
 NAMBOA Nicole (Ms)
 NAMOMBWE Elizabeth (Ms)
 NAMUDDU Catherine (Ms)
 NAMUGABI Esther (Ms)
 NAMUGERWA Josephine (Ms)
 NAMUKOSE Benitah Doreen (Ms)
 NAMULI Margret (Ms)
 NAMYALO Victoria (Ms)
 NANDALA Jonathan
 NANGENDO Anesha (Ms)
 NANGOBI Angel (Ms)
 NANKOMA Vivian (Ms)
 NANKYA Ednar (Ms)
 NANKYA Jackie (Ms)
 NANSAMBA Dianah Mary (Ms)





NASSAAZI Josephine (Ms)
 NASSOZI Shakirah Hope (Ms)
 NAWA Jackline (Ms)
 NDAWULA Jude
 NITUSINGIZA Justus
 NKWANZI Angel (Ms)
 NSEREKO Elvis
 NSIMBE Jonah
 NSUBUGA Karen Peace (Ms)
 NUWENYINE Barbra George
 NYOMBI Emmanuel Jessy
 OCHIENG Edwin
 OKAABO Mathias
 OKELLO Ivan
 OKENG Morrish
 ONGOM Samuel Charles
 OPIO Conrad Amooti
 OPOK Hallan
 OPOLOT Moses
 OPWONYA Gerrad Odok
 OROMBI Vincent
 OTHIENO Vicent
 OWAKUBARIHO Eliasaph
 OWARUHANGA Dickson
 PEDO Loyce (Ms)
 PONI Lillian Waiwai (Ms)
 RONYO Thomas
 SHINE Akampulira (Ms)
 SILILI Thomas
 SSALI Enock
 SSEGGIRIINYA Mark Peter
 SSEKATE Francis Sande
 SSEKKOKO Brian
 SSEMUJJU William
 SENTONGO Semei Kawuki
 SSERUNJOGI K Abdullah
 TEEGE Peace Leticia (Ms)
 TUMUKUNDE John Eudas
 TUMWEBAZE Whitney
 TURYASINGURA Maria Gorret (Ms)
 TUSIIME Edivina (Ms)
 TWEBUZE Justus
 TWINOMUGISHA Raymond
 UWURUKUNDO Soranje (Ms)
 WALUGEMBE Muhammad
 WAMANI Ismail
 WANJE Job
 WESONGA Joshua Ernest
 WIRICA Fiona Patricia (Ms)
 YANGI Nancy Justine (Ms)
 ZZIWA Duncan Eria

The Principal Makerere University Business School to present the following for the Conferment of the **DEGREE OF BACHELOR OF ENTREPRENEURSHIP AND SMALL BUSINESS MANAGEMENT**

ABIRIA Kasfa (Ms)
 ADOKOIT Betty (Ms)
 AFOYORWOTH Priscila (Ms)
 AHESIBWE Unity (Ms)
 AHUMUZA Charoltte (Ms)
 AINAMANI Vicent
 AKULLO Susan Ruth (Ms)
 AMUTUHAIRE Rolline (Ms)
 APIO Laura (Ms)
 APIO Juliet (Ms)
 ARIMPA Denise (Ms)
 ARINDA Naome (Ms)
 ASIIMWE Evelyne (Ms)
 ASIIMWE Winifred Mugisa (Ms)
 ATIMANGO Phoebe Divine (Ms)
 ATUHIRE Sonia (Ms)
 ATURINDA Ritah (Ms)
 AYI Esther (Ms)
 BABIRYE Hope Nantongo (Ms)
 BABIRYE Laura Tracy (Ms)
 BABIRYE Margaret Marcreen (Ms)
 BABUZA Mary (Ms)
 BAGONZA Johnbosco
 BIRUNGI Juliet Oringa (Ms)
 BWOMEZI Mathias
 BYERA Lenatus Cusbert
 KASU Hussein
 KAYEGA Patrick
 KAZIBA Arafat
 KEMIGISHA Lynnettee (Ms)
 KIIZA Derick
 KILAMA Emmanuel Ojuka
 KIZITO Ali Baker
 KYEJJUSA Joachim Mwasa
 KYOHAIRWE Hanan (Ms)
 LOGOSE Josline (Ms)
 MAMBO Rashiidah (Ms)
 MASAGAZI Allan Marvin
 MASSIMA Grignard (Ms)
 MISANYA Faith Buheye (Ms)
 MUGALA Winnie (Ms)
 MUGAYA Edson
 MUKWANO Elisha Williams
 MUTAGUBYA Charles Mugagga

MUWANGUZI Joel
 MUZIRA Peter
 MWESIGYE Mark
 NABANKEMA Norah (Ms)
 NABAYA Joel Magona
 NABUUMA Angellah (Ms)
 NADDUMBA Claire (Ms)
 NAIBIRA Racheal Patience (Ms)
 NAIGAGA Joan Bagaaga (Ms)
 NAIGAGA Joy (Ms)
 NAKAGOLO Miria (Ms)
 NAKATE Vanesa Evelyne (Ms)
 NAKATO Husinah Namayanja (Ms)
 NAKATO Mercy Nantumbwe (Ms)
 NAKIMULI Geraldin (Ms)
 NAKIRANDA Josephine (Ms)
 NAKIRYOWA Annie Mpiima (Ms)
 NAKISENYI Angela (Ms)
 NALUGWA Grace (Ms)
 NAMBUBI Resty (Ms)
 NAMIRO Juliet (Ms)
 NAMIRIMU Sandra (Ms)
 NAMISANGO Madiina (Ms)
 NAMUGEMA Caroline (Ms)
 NAMUKOSE Juliet (Ms)
 NAMUKUTA Shalima (Ms)
 NAMUTEBI Mariam (Ms)
 NAMUTEBI Racheal (Ms)
 NAMWEBYA Irene (Ms)
 NANKYINGA Stelah (Ms)
 NANTEGE Daphine (Ms)
 NANTIMBA Maluus (Ms)
 NANYONGA Teopista (Ms)
 NIMPAMYA Enid (Ms)
 NIMURUNGI Lynn (Ms)
 NJOKI Elizabeth (Ms)
 NTEGE Simon
 OKURUT Eric
 OSUKU Roy
 OWOMUGISHA Martha (Ms)
 RUBANGAKENE Christopher
 SSEMPIJJA Derrick
 SSENIONDO Emmanuel
 SWABRAH Bulhan Nabukenya (Ms)
 TAMALE Martin
 TUSIIME Richard
 WASAJJA Frank

The Principal Makerere University Business School to present the following for the Conferment of the **DEGREE OF BACHELOR OF**





INTERNATIONAL BUSINESS

ABAHO Ritah (Ms)
 ABER Winnie (Ms)
 ACHENG Cynthia (Ms)
 ADOCH Patricia (Ms)
 ADONGO Laura Adupa (Ms)
 AFUONZI Chalton
 AGABA Regan
 AGEMO Faith Marion (Ms)
 AGENO Peace Faith (Ms)
 AGUEK Winnie Alor (Ms)
 AGUTI Ritah (Ms)
 AHEREZA Nicholus
 AHEREZA Osbert
 AHIMBISIBWE Martin
 AHUMUZA Babra (Ms)
 AINEMBABAZI Belinda A (Ms)
 AINEMBABAZI Fortunata (Ms)
 AINEMBABAZI Innocent (Ms)
 AINEMBABAZI Precious (Ms)
 AJIAMBHO Hope Winnie (Ms)
 AKAMUMPA Moses
 AKAO Resty Racheal (Ms)
 AKATWIJUKA Micheal
 AKOL Patricia Emaasit (Ms)
 AKUGIZIBWE Pius
 AKUNDA Denise Jaireh (Ms)
 ALIKER Jordan Peter
 ALLENI Rogers Mungufeni
 ALUNGAT Sylvia (Ms)
 AMALI Phiona (Ms)
 AMBIKIIRE Judith (Ms)
 AMONG Jovia (Ms)
 AMONGIN Esther (Ms)
 AMPIIRE Peace (Ms)
 AMUMPAIRE Osbert
 AMUMPIIRE Esther Mercy (Ms)
 ANENA Daisy Desire (Ms)
 ANGUBUA David Praise
 ANKUNDA Arnold
 ANKUNDA Daphine (Ms)
 ANKUNDA Racheal (Ms)
 APIO Latifa (Ms)
 APIO Tracey Talitha (Ms)
 AREMWAKI Ian
 ARHESO Patricia (Ms)
 ARINAITWE Eunice (Ms)
 ARINAITWE Jonah (Ms)
 ARINDA Sandra (Ms)
 ASAYO Pauline (Ms)
 ASHABA Jordan

ASIIMWE Juliet (Ms)
 ASINGWIRE Daniel Ngyesha
 ASIO Emmimah Loyce (Ms)
 ATIMANGO Mary (Ms)
 ATOKO Catherine (Ms)
 ATUHAIRE Tracy (Ms)
 ATUHUMUZA Talent (Ms)
 ATUKUNDA Bridget (Ms)
 ATUKUNDA Doreen (Ms)
 ATUKUNDA Gift Masiko (Ms)
 ATUKUNDA Loyce Mary (Ms)
 ATUKWASE Derick
 ATUSIIMIRE Leaticia (Ms)
 ATWIJUKIRE Brian
 ATYANG Margie Linda (Ms)
 AWORI Nyaberi Cissy (Ms)
 AYEBAIRE Shiba (Ms)
 AYEBAZIBWE Conald
 AYESIGA Vanitah (Ms)
 AYET Santa Matildah (Ms)
 BABIRYE Trudy Theresa (Ms)
 BAGAYA Natasha (Ms)
 BAHANI Guerschom
 BAINOMUGISHA Arnold
 BAIZIRANYA Patricia (Ms)
 BAKAKI Arnold
 BALABA Samuel Mirondo
 BALEWUNYA Blessing (Ms)
 BAMUTYA Trevor
 BAREKYE Anthony
 BAYIGA Angella (Ms)
 BIRUNGI Florence Lynette (Ms)
 BISELELE Santa Angella (Ms)
 BOGERE Rajabu
 BUGENDAGE Anne (Ms)
 BUKENYA Naadir
 BUSH Trevor
 BUSULWA Sedric
 BWAMBALE Isaiah Praise
 BWANIKA Rogers Bbale
 BYAKIKA Moses Isabirye
 BYAKUHAMBYA Saul Kalema
 BYONANEBYE Roberto Carlos
 CUBAKA Vuma
 DRANZOA Mercy Martina (Ms)
 EKONOT James Peter
 ENYAKOIT Francis
 ERON Emmanuel
 GABEYA Mebra Sheila (Ms)
 GALIMU Jethro
 GGOMBE Stephen
 HASSAN Rashid

IGA Prince Siraje
 ISABIRYE Peter Ivan
 ISOGOL Kenneth
 ITHUNGU Janet (Ms)
 IYOGIL Leah Precious (Ms)
 KABAHEZI Islam (Ms)
 KABAHIITA Zainab Katoto (Ms)
 KABASA Lativia Latigo (Ms)
 KABAZARWE Patience (Ms)
 KABOGGOZA Paulina Jenesis (Ms)
 KAGERE Nattu Lynette (Ms)
 KAIRE Umar Farooq
 KAITESI Esther Barbra (Ms)
 KAKIBAHU Joackim
 KAKOMO Wycliff Paul
 KAKWEZI Patience (Ms)
 KALANZI Wycliff John
 KALEMA Hood
 KAMATUNGO Imelda (Ms)
 KAMIRA Drucilla (Ms)
 KAMUGISHA Joshua
 KAMUHANGIRE Moses
 KAMULI Fosca (Ms)
 KANSIIME Deborah (Ms)
 KANSIIME Kenneth
 KARAMAGI Elizabeth (Ms)
 KARANGWA James
 KAREKYE Anita (Ms)
 KARUNGI Margret (Ms)
 KARUNGI Sebise (Ms)
 KASANDA Esther Namutebi (Ms)
 KASULE Farid
 KATEGE Samuel Bemba
 KATO Fredrick
 KATONGOLE Julius
 KATOORO Paul Keith
 KATUMBA James
 KAYANJA Daniel Vincent
 KAYEGI Lynette Santa (Ms)
 KAYINGA Patrick
 KAYONGO Joseph Allan
 KAZIBWE Nathan
 KEMBABAZI Edwin (Ms)
 KEMBABAZI Rinnah (Ms)
 KEMIGISHA Patience Joy (Ms)
 KHAINZA Angella Dolotia (Ms)
 KIBE Mkaya Victoria (Ms)
 KIFUMBA Tendo Isaac
 KIGANIRO Phionah (Ms)
 KIIKO Betty Elliot (Ms)
 KIJJELI Joel
 KIKUWA Margret (Ms)





KIMBUGWE Ashiraf
 KINKUMU Julius
 KIRABO Sheila Sasha (Ms)
 KIRABO Wendy (Ms)
 KISA Gideon Ngobi
 KISAKYE Gloria (Ms)
 KISAKYE Jireh Joy (Ms)
 KISAKYE Victoria (Ms)
 KISOLO Marvins
 KITAMIRIKE Emmanuel
 KITYO Arafat
 KIYUMULO Sarah Mutyaba (Ms)
 KIYINGI Amuran
 KIZITO Simon
 KIZZA Faridah (Ms)
 KOBUSINGYE Sheillah (Ms)
 KOKUNDA Shivan (Ms)
 KOMUGISHA Shaphine (Ms)
 KUKUNDA Precious (Ms)
 KUTEESA Anita (Ms)
 KWESIGA Victoria (Ms)
 KWIKIRIZA Benon
 KYOMUHENDO Reachel (Ms)
 LAKOT Nancy Okeny (Ms)
 LUBIMBULA Joel
 LUBOWA Carlos Christopher
 LULE Felix Katabalwa
 LUTTAMAGUZI Douglas
 LUWEDDE Peninnah Evelyn (Ms)
 LUWOVU Jason Joel
 LYAKA Juliet (Ms)
 MAHORO Grace (Ms)
 MAKANGA Shivon (Ms)
 MANIRAKIZA Bon Dieu
 MASABA Nasir Bin Bilal
 MASHANDICH Ryan Joshua
 MASIKA Caroline Ampaire (Ms)
 MATSIKO Joseph
 MAYAMBALA Oscar
 MBABAZI Judith (Ms)
 MBABAZI Patricia (Ms)
 MBONERA Nicholas
 MBOOWA Shafic
 MELING Stella (Ms)
 MIREMBE Joan (Ms)
 MIREMBE Proscovia (Ms)
 MONGO Daphine (Ms)
 MUGABE Alex
 MUGABE Shaphan Friday
 MUGABI Enock
 MUGAGGA Jamaldeen
 MUGARURA Ian

MUGISHA Enock
 MUGISHA Zed Alex
 MUGUME Ronald
 MUHEREZA Mark
 MUHOOZI Calleb
 MUJUNE Mary Vicky (Ms)
 MUKULU Divine
 MULINDA Hillary Louis
 MUNGUFENI Marvin
 MURIISA Nimrod
 MUSIIME Julian (Ms)
 MUSIKA Bertrand Abraham
 MUSIMENTA Joy (Ms)
 MUSUUGA Milliam Mugenyi
 MUTYABA Phillip
 MUYAMA Catherine (Ms)
 MUZUNGU Patience (Ms)
 MWEBAZE Emily (Ms)
 MWETEISE Benon
 MWINE Gilbert
 MWINERUGABA Andrew
 NABAASA Blessed Ricky
 NABAGESERA Catherine (Ms)
 NABAKOOZA Norah (Ms)
 NABANOBA Fathia (Ms)
 NABATANZH Swabura. M (Ms)
 NABATTE Bridget (Ms)
 NABIMANYA Leah (Ms)
 NABUKWASI Cathy (Ms)
 NABWIRE Patience (Ms)
 NAFULA Caroline (Ms)
 NAGAWA Daphine Luzze (Ms)
 NAGGAYI Rebecca (Ms)
 NAHWERA Judith (Ms)
 NAIGA Vanessa (Ms)
 NAIRUBA Lillian Ndobozzi (Ms)
 NAJJUUKO Laeticia (Ms)
 NAKABBU Jorina Winfred (Ms)
 NAKAFU Millenna Samantha (Ms)
 NAKAFUNGA Betty (Ms)
 NAKAGOLO Shinati (Ms)
 NAKAKAAWA Margret Nsereko (Ms)
 NAKALANZI Getrude (Ms)
 NAKALEMA Aida Schumi (Ms)
 NAKAMATTE Yvonne Clara (Ms)
 NAKANDI Joan (Ms)
 NAKATE Angel (Ms)
 NAKATO Aminah (Ms)
 NAKATO Juliet (Ms)
 NAKATO N Christine (Ms)
 NAKAWUKA Teddy (Ms)
 NAKAYE Elaine (Ms)

NAKAYIZA Betty (Ms)
 NAKAZIBWE Maria Lisa (Ms)
 NAKIGANDA Maria Concepta (Ms)
 NAKIITO Halima (Ms)
 NAKIJOBA Rizie (Ms)
 NAKIMULI Doreen Jerinah (Ms)
 NAKIRIJJJA Cossy (Ms)
 NAKITENDE Warida (Ms)
 NAKKAZI Peace Grace (Ms)
 NAKKAZI Phionah (Ms)
 NAKUBULWA Lynnet Flora (Ms)
 NALUBEGA Promise (Ms)
 NALUKWAGO Kevin (Ms)
 NALULE Barbara (Ms)
 NALULE Vivian Karin (Ms)
 NALUMANSI Martha (Ms)
 NALUNKUMA Hanifa (Ms)
 NALUNKUUMA Catherine (Ms)
 NAMAGANDA Angella (Ms)
 NAMAGARA Sylvivia (Ms)
 NAMAGAYA Jovia (Ms)
 NAMANGALA Victor
 NAMANYA Joel
 NAMARA Emily (Ms)
 NAMARA Irene (Ms)
 NAMAYANJA Halimah (Ms)
 NAMBI Evelyn Patience (Ms)
 NAMBOOZE Peninah (Ms)
 NAMUBIRU Anna Mirembe (Ms)
 NAMUBIRU Teddy Dorothy (Ms)
 NAMUCHU Trinity (Ms)
 NAMUGGA Shadia (Ms)
 NAMUGWERE Mebra (Ms)
 NAMUTAMBA Bridget (Ms)
 NAMUTEBI Brenda Jane (Ms)
 NAMUWONGE Joanita (Ms)
 NANGONZI Panelope Ruth (Ms)
 NANKUNGU Diana Mary (Ms)
 NANSAMBA Husnah Bukenya (Ms)
 NANSUBUGA Hanifah (Ms)
 NANSUBUGA Jannat (Ms)
 NANTALE Catherine (Ms)
 NANTEZA Sanyu Grace (Ms)
 NANTUME Doreen Rhodah (Ms)
 NANYANZI Dorcus (Ms)
 NANYANZI Takia (Ms)
 NANYOMBI Phionah (Ms)
 NANZIRI Vanessa (Ms)
 NASSOZI Victoria N (Ms)
 NATAMBA Shibah (Ms)
 NATOOLO Oliver (Ms)
 NATUKUNDA Esther Namara (Ms)





NATURINDA Clare (Ms)
 NATWIJUKA Nelson
 NAZZIWA Racheal (Ms)
 NDAGIRE Agnes (Ms)
 NDAHIRO Kibogo Amon
 NDAHIRO Carlos Kerry
 NIHAYA Cheeka (Ms)
 NIWAMANYA Davis
 NIYONKURU Ozabu
 NKABEYANGIRA Joshua
 NKALUBO Abdulshakuur Muhammad
 NOOWE Tenisha Namata (Ms)
 NSIMENTA Kellen (Ms)
 NSUBUGA Hashim Ssebalu
 NUWAHEREZA Phionah (Ms)
 NUWAMANYA Clinton
 NYAKATO Patience (Ms)
 NYAMUHANGA Martina Joyce (Ms)
 NYAPIDI Daniel
 NYASIRE Jovia (Ms)
 NYESIGA Magidu
 NZAMUKOSHA Sania (Ms)
 OCHIENG Benard
 ODOI Ivan Mike
 ODYEKE Patricia Peace (Ms)
 OKUMU Sunday Edwin
 OTHIENO Jonathan
 OTIM Kenneth Ojok
 OWAKUBARIHO Safan
 OWEMBABAZI Dorothy (Ms)
 OWEMIGISHA Lucky
 SEMPAMBO Isaac Elisha
 SENTEZA Nicholas
 SSEBIRUMBI Albert
 SSEBULIBA Frank
 SSEGAWA Edson
 SSEKAMATTE Salima (Ms)
 SSEKAYITA Keneth
 SSEMPIJJA Alex K
 SSENABULYA Ricky
 SSENDEGE Oscar
 SSERUNJOGI Daniella (Ms)
 SSERUNKUUMA Edrine
 SSUUBI Joanitah Laurah (Ms)
 TALIVAWO Efrance (Ms)
 TAREMWA Esther (Ms)
 TAYEBWA Nobert Brandon
 TEBUKOZA Clinton
 TENDO Faith Elizabeth (Ms)
 TENDO Shamirah Bazibu (Ms)
 TENDO Walakira Madhvani
 TESHOMA Vicky (Ms)

TUGUME Brighton
 TUKAHIRWA Racheal (Ms)
 TUMUKUNDE Isaac Paul
 TUMUSIIME Catherine (Ms)
 TUMWINE Shivan (Ms)
 TURYAMUHAKI Deus
 TUSHABE Hasifah (Ms)
 TUTU Martha Gambah (Ms)
 TWEKAMBE Kayoora
 UWINEZA Dorothy (Ms)
 WALUGEMBE David Bukone
 WANYOTO Maureen (Ms)
 YIGA Henry
 ZALWANGO Jennifer Margret (Ms)
 ZZIWA Martin Wiltord

The Principal Makerere University
 Business School to present the
 following for the Conferment of the
**DEGREE OF BACHELOR OF
 SCIENCE IN MARKETING**

ACHIENG Brilliant (Ms)
 ADIOR Timothy Happy
 AGABA Johnson Ryan
 ALINDA Bernet
 AMANYA Victor
 AMJ Amad Fontie
 AMPUMUZA Arnold
 ARINAITWE Abraham
 ARYATWIJUKA Mark
 ASIIMIRE Pamela (Ms)
 ATUHIRE John Papius
 ATURINDA Edrick
 ATWIJUKIRE Crystal (Ms)
 BABWETERA Daniel Mukitale
 BAGUMA Henry
 BETTO Muwanguzi Lemuel
 BIIRA Peace Julian (Ms)
 BUKENYA Joel
 DIANA Awino (Ms)
 DRALI George Dralagu
 EDENIA Joanita (Ms)
 HABIBA Naigaga (Ms)
 HAWA Shaban (Ms)
 HISALA Isaac
 JUUUKO Faisal
 KAITALE John Stallone
 KAKAMA Desire Kananura
 KANSIIME Joyce Suubi (Ms)
 KARUNGI Joy Rebecca (Ms)

KASIRYE Paul Ethan
 KASOLO Samuel Nelson
 KATABARWA Amos
 KATUMBA Caleb Lwanga
 KAWANGUZI Mifutaahu
 KAWULE Moses
 KAYIWA Vianney
 KENYI Godwin
 KIBIRIGE Duncan Kasujja
 KIGULI Abdallah
 KINGORI Joyce Wanjiku
 KISAKYE Racheal (Ms)
 KIZITO David K
 KOBUSINGE Jamilla (Ms)
 LAYET Gloria (Ms)
 LUBOYERA Solomon
 MAGUMBA Faizo
 MANZI Ian
 MATOVU Abdul Magidu
 MATOVU Micheal
 MAYAMBALA Enock Kisitu
 MIIRO Daniel Tendo
 MUGAGGA Brandon (Ms)
 MUGAYA Derrick Kirabo
 MUHUMUZA Benjamin
 MUHUMUZA Derrick Kateeba
 MUKALAZI Alvin
 MUKWAYA Isaac
 MUTONI Doreen (Ms)
 MUTONI Sharon (Ms)
 MUYANJA Douglas
 NAAVA Rebecca Tendo (Ms)
 NABAWEESI Hanisha (Ms)
 NABEETA Lindah (Ms)
 NABUKALU Christine (Ms)
 NABUKENYA Tracy (Ms)
 NAJUNA Ezra
 NAKALYANGO Jovia (Ms)
 NAKATE Mary Janet (Ms)
 NAKATO Rhona (Ms)
 NAKAYENZE Mable Liz (Ms)
 NAKIBERU Viola (Ms)
 NAKIMULI Hamidah (Ms)
 NAKIRYA Joan (Ms)
 NALUBEGA Josephine (Ms)
 NALUBEGA Leticia Parvin (Ms)
 NALUKENGE Sharon (Ms)
 NALUKWAGO Sharon Rebecca (Ms)
 NALUNKUMA Natasha Lisa (Ms)
 NALWANGA Irene (Ms)
 NALWANGA Rashidah (Ms)
 NAMAGEMBE Halimah (Ms)





NAMAZZI Esther (Ms)
 NAMPEERA Josephine (Ms)
 NAMPIIMA Shinah (Ms)
 NAMUBIRU Fatumah (Ms)
 NAMUDDU Isabella (Ms)
 NAMULEMA Nzirani (Ms)
 NAMUYOMBA Joan (Ms)
 NAMWANJE Josephine (Ms)
 NANDAWULA Anne Victoria (Ms)
 NANDYONA Irene Gloria (Ms)
 NANKAMBO Tracy (Ms)
 NANKWANGA Shaluwa
 NANTANZI Lukia (Ms)
 NANTUME Viola (Ms)
 NASSANGA Madinah (Ms)
 NATUHWERA Anita (Ms)
 NATUKUNDA Dinnah (Ms)
 NAYEBARE Vanessa (Ms)
 NGOBI Johnmary
 NIWAGABA Isa
 NYAKEYO Angelique (Ms)
 NYONYOZI Graham
 ODEKE Arnold
 OMARA Emmanuel
 OOLA Peter Elvis
 OUMA Nicholas
 OWATUHAIRE Aphia (Ms)
 SSALI Calvin
 SSALI Julius Katulume
 SSEBATA Shafic
 SUUBI Sandra Namasopo (Ms)
 TABALUKA Angella Teresa (Ms)
 TABARO Francis
 TARAH Nurdin Jaimain
 TUMUSABE Grace Priscar (Ms)
 TUMUSIIME Collins
 TUSHABE Zackius

The Principal Makerere University Business School to present the following for the Conferment of the **DEGREE OF BACHELOR OF BUSINESS ADMINISTRATION**

AARAKIT Martha Lucy (Ms)
 ABAASA Talent
 ABAHO Marvin
 ABAHO Owen
 ABAO Mirriam (Ms)
 ABDULAZIZ Sidic
 ABIKO Miltred (Ms)

ABONGOSI Charles
 ABONWAKU Anna (Ms)
 ABRAHAM Charyang (Ms)
 ABSON Mutungi
 ACANIT Martha (Ms)
 ACHEBET Suzan (Ms)
 ACHEN Caroline (Ms)
 ACHEN Susan Marion (Ms)
 ACHIENG Angellina (Ms)
 ACHIENG Caroline (Ms)
 ACHIENG Mercy (Ms)
 ACHIENG Jane Frances (Ms)
 ACHOBI Jacob Israel
 ACHOLA Vivian Olga (Ms)
 ACOM Tino Bennadette (Ms)
 ADIKIN Grace Kate Luyinda (Ms)
 ADILLI Walda Jamilah (Ms)
 ADONG Joyce (Ms)
 ADONG Marion Catherine (Ms)
 ADRITIA Nelson
 ADUPA Bala Ivan
 AGABA Brilliant
 AGABA Innocent
 AGABA Joyce Twijukye (Ms)
 AGABA Nicholas
 AGABA Peace (Ms)
 AGASHA Jullianah (Ms)
 AGEA Bonnyface
 AGNES Nabukeera (Ms)
 AGUDO Eunice (Ms)
 AGUTI Joan (Ms)
 AGWANG Mary Sandra (Ms)
 AGWENG Rose (Ms)
 AHEREZA Dickson
 AHUMUZA Jairus
 AHUMUZA Janet (Ms)
 AHUMUZA Yvonne (Ms)
 AHWERA Anita (Ms)
 AIJUKA Tashobya
 AIKIRIZA Irina Ankwasa K (Ms)
 AINAMAANI Rodgers
 AINAMANI Emily (Ms)
 AINE Cheliah Mbagirenta (Ms)
 AINEAMANI Kevin (Ms)
 AINEMBABAZI Anita (Ms)
 AINEMBABAZI Bronnie
 AINEMBABAZI Dalious
 AINEMBABAZI Desire Faith (Ms)
 AINEMBABAZI Gilbert
 AINEMBABAZI Patricia (Ms)
 AINEMBABAZI Praise (Ms)
 AINEMBABAZI Ritah

AINOMUGISHA Brenda (Ms)
 AINOMUGISHA Desire (Ms)
 AINOMUGISHA Diana (Ms)
 AJENA George Noel
 AJIDIRU Consolate (Ms)
 AJOBEA Gerald
 AJOLOMIC Racheal (Ms)
 AKAMPA Bridget (Ms)
 AKAMPA Watson
 AKAMPURIRA Benita (Ms)
 AKAMPURIRA Edigar
 AKAMPURIRA Mamelolo (Ms)
 AKAMPURIRA Racheal (Ms)
 AKAMPUZYA Apofia (Ms)
 AKAMPWERA Oleen (Ms)
 AKANYIJUKA Joan (Ms)
 AKANYIJUKA Casiano
 AKATUHURIRA Linda (Ms)
 AKATUKUNDA Immaculate (Ms)
 AKATUKWATSA Precious (Ms)
 AKATWIJUKA Daphine
 AKATWIJUKA Joyce (Ms)
 AKATWIJUKA Liniford (Ms)
 AKELLO Hellen (Ms)
 AKELLO Juliet (Ms)
 AKELLO Leah Judith (Ms)
 AKELLO Leticia Tanya (Ms)
 AKELLO Norah (Ms)
 AKELLO Sharon (Ms)
 AKENA Adoko
 AKIA Angel Emily (Ms)
 AKINYI Rolex Janet (Ms)
 AKIROR Miriam (Ms)
 AKITENG Aidah Umar (Ms)
 AKITENG Mercy (Ms)
 AKOKO Lillian (Ms)
 AKOPE Juventine
 AKORAGYE Apophia (Ms)
 AKOT Immaculate (Ms)
 AKULLO Viola Winny (Ms)
 AKULLU Annet (Ms)
 AKUMU Charity (Ms)
 AKURUT Bibian Opolot (Ms)
 AKURUT Evelyn (Ms)
 AKWIR Brenda (Ms)
 ALELA Emily (Ms)
 ALIGA Morish
 ALITUBERA Racheal (Ms)
 ALIYA Hadijja Wenga (Ms)
 ALOBO Janet Patricia (Ms)
 ALOTU John Bosco
 ALOWO Phiona Patience (Ms)





ALUNGAT Babra Petwa (Ms)	ARINDA Darious	AWEEBWA Sarah (Ms)
ALUPO Betty (Ms)	ARINDA Davis David	AWEKO Eunice Mercy (Ms)
ALUPO Sharon Judith (Ms)	ARINDA Mavis (Ms)	AYEBARE John Bismark
AMALI Celina Philipa (Ms)	ARINDA Poliin (Ms)	AYEBARE Liz Linda (Ms)
AMANI Humphrey	ARINDA Steven	AYEBARE Shiphrah Precious (Ms)
AMANIYO Viola (Ms)	ARINDA Vicky (Ms)	AYEBAZIBWE Faith (Ms)
AMANYA Edgar	ARIYO Ostine	AYEBAZIBWE Francis
AMANYA Mary (Ms)	AROK Monica Deng Leek (Ms)	AYEBAZIBWE Jastus
AMBASIZE Arther	AROMBORACH Trudy Akiyo (Ms)	AYESIGA Alvin Benjamin
AMPEIRE Yvonne (Ms)	ARYAMANYA Alfred	AYIKORU Colette Okuti (Ms)
AMPULIRA Samuel	ARYEMO Ginny Sam (Ms)	AYIKORU Sheila Agenorwot (Ms)
AMPUMUZA Robinah (Ms)	ASABA Monica (Ms)	AYOMIRWOTH Bridget (Ms)
AMPUMUZA Scovia (Ms)	ASARA Fiona (Ms)	AZABO Lawrence
AMPUMUZA Shamim (Ms)	ASEA Obizuyo Liberty (Ms)	AZUBA Alex Dickson
AMPURIIRE Ronald	ASIANZU Anuerite (Ms)	BABIRYE Vivian Nanyonga (Ms)
AMUGE Apollo Whitney (Ms)	ASIBAZUYO Christine (Ms)	BABIRYE Zahara (Ms)
AMUMPAIRE Charlotte (Ms)	ASIIMWE Amazing Bagyenzi (Ms)	BABU Francis Thomas Kirabo
AMUMPIRE Torreen (Ms)	ASIIMWE Connie Daisy (Ms)	BAIDHU Elijah Edwin
AMUNYET Rebecca (Ms)	ASIIMWE Ndyabagye	BAIGA Mebel (Ms)
AMUNYO Frances Catherine (Ms)	ASIIMWE Teddy (Ms)	BAINOMUGISA Expedito
AMUTUHAIRE Claire (Ms)	ASIIMWE Davitah (Ms)	BAKASHABA Isaac
AMUTUHAIRE Esther (Ms)	ASILO Joy Winfred (Ms)	BAKEINE Tracey Kemigisha (Ms)
AMUTUHAIRE Lynn (Ms)	ASIMAWE Jetress (Ms)	BAKO Fiona (Ms)
AMUTUHAIRE Paula (Ms)	ASIMWE Eunice (Ms)	BAKO Grace (Ms)
AMUTUHAIRE Viola (Ms)	ASINGUZA Sylvia (Ms)	BALUNGI Linda (Ms)
ANDEZU Daphine (Ms)	ASIO Babrah (Ms)	BALYEGISAWA Aaron
ANDIINDA Esther (Ms)	ASIONI Marieit (Ms)	BAMWITE Geovan
ANDIRU Julia Avuasea (Ms)	ATEGEKA Racheal (Ms)	BANYANGA Bernice (Ms)
ANDRIKO Solome (Ms)	ATENY Peter Mach	BARUGAHARA Josephat
ANENOKISA Esther (Ms)	ATHIENO Christine (Ms)	BASABOSE Juma
ANGELLA Bernadette Molly (Ms)	ATIM Hellen (Ms)	BATAAMYE Aaron Eronda
ANGEYO Juliet (Ms)	ATIMANGO Gladys (Ms)	BATENGA Aidah (Ms)
ANGUALIRU Comfort (Ms)	ATIMANGO Gladys Lakwo (Ms)	BATERA Erinah Rhodah (Ms)
ANIMBUE Hellen (Ms)	ATUHAIRE Annitah (Ms)	BATYAMUNGU Patience (Ms)
ANIRWOTH Piracel Vanessa (Ms)	ATUHAIRE Annitah (Ms)	BAYO Keller (Ms)
ANKUNDA Alvin Terrence	ATUHAIRE Mackline (Ms)	BEIDA Gaba David (Ms)
ANKUNDA Dellah (Ms)	ATUHAIRWE Stephen	BEKUNDA Jonathan
ANKUNDA Lynette (Ms)	ATUHEIRE Aisha Muhangi (Ms)	BICOPERE Apphia Tracy (Ms)
ANKWASIZE Paula (Ms)	ATUHEIRWE Peron (Ms)	BIGIRIMANA Ian
ANKWATSE Kelvin	ATUHIRE Vincent	BIRONDWA Samson
ANYANZO Emmanuel	ATUKUNDA Mellisa Mutesi (Ms)	BIRUNGI Bridget Namugenyi (Ms)
APIO Brenda Desire (Ms)	ATUKUNDA Siria (Ms)	BIRUNGI Joshua
APIO Daniella Robinah (Ms)	ATUKUNDA Victor Simon	BIRUNGI L C Benitah (Ms)
APIO Jacinta (Ms)	ATUKUNZIRE Shivan (Ms)	BISIMWA Zihindula
APIO Patricia (Ms)	ATUKWASE Gloria (Ms)	BITANGA Emerine (Ms)
APODI Oscar	ATUKWATSE Docus (Ms)	BIVANJU Matovu Raymond
APOLOT Esther (Ms)	ATUSIMIRE T. Martha (Ms)	BOONABAANA Shallon
APORO Joshua	ATWIIKIRIZE Charity (Ms)	BOSSA Moses Lutalo
ARIBARIHO Gift	ATWONGIRE Levi	BOTULU Hatima (Ms)
ARIDONA Marlyne (Ms)	ATWONGYERE Fortunate (Ms)	BUKIRWA Emily Murungi (Ms)
ARIKO James	AUMA Philomena Mercy (Ms)	BUKIRWA Noreen (Ms)
ARINAITWE Winnie (Ms)	AUMAU Irene Neumbe (Ms)	BUKOSI Nasser





BULENZI Else (Ms)
 BULWANYI Marvin
 BUNDIGHA Winniefred Aidah (Ms)
 BUSIKU Dagarous
 BUSINGYE Kenneth Chris
 BUSINGYE Phionah (Ms)
 BUSULWA Solomon
 BUSUULWA Henry
 BUTEME Mary Dorothy (Ms)
 BUTOTO Clare Wabule (Ms)
 BUYINZA Amon
 BWAMBALE Dan
 BWIRE Grace
 BYAMUGISHA Colline
 BYARUGABA Denham
 CHAPU Michael
 CHELMO Miracle (Ms)
 CHEROTICH Ephraim
 CHEROTICH Joan (Ms)
 CIRIGA Siraji
 CONDITION Catherine Santo Gaga (Ms)
 DAPHINE Lynet (Ms)
 DDAMULIRA Enoch
 DDAMULIRA Ronald
 DESIRE Dorine (Ms)
 DICKSON Kansiieme
 DOODO Aminsii
 DRAKURU Fiona (Ms)
 DRATERU Lydia (Ms)
 DRICIRU Medina (Ms)
 DRICIRU Scovia (Ms)
 DRIWARU Rebecca (Ms)
 DUSHIMIMANA Elinorah (Ms)
 EBONG Tobias Goodman
 EBORU Martin
 ECEC Jason Aryam
 EDEA Mercy (Ms)
 EDIANGU Samuel
 EDUPU Isaac
 EGESA John
 EIYO Charity Ochan (Ms)
 EJOK-EDEKE David Asher
 EMALU Steven
 EMASIT Francis Xavier
 EMECAT Pius Calvin
 EMMANUEL Sancho Deng Yor
 EMURON Gabriel
 EMVIKIA Scovia Okolega (Ms)
 ENYASU Stanely
 EREJO Christopher
 ERIMA Pius
 ESWAPU Aggrey

ETYANGIT Isaac
 FAITH Scholar Tiperu (Ms)
 FRED Ssebaduka
 GABIRO Martin
 GAMISHA Winnie (Ms)
 GANYANA Suzan (Ms)
 GARANG Kuol Wilfred
 GERIA Scovia (Ms)
 GIMBO Gloria
 GOLOOBA Abdallah
 GUDOI Emmer
 GUMA Hamidah (Ms)
 GUMALI Jenipher (Ms)
 GUMOSHABE Shanitah (Ms)
 GUMOSIIME Eric Tweheyo
 HAARD Patricia Mungu (Ms)
 HABASA Ntaama
 HAMUZA Said
 HATANGIMANA Sylvester
 HAYAAT Manshur (Ms)
 HEISA Nankabirwa Shaddai (Ms)
 HYUHA Crispus Derrick (Ms)
 IBALASA Annet Claire (Ms)
 ICULET Alice (Ms)
 IKIRIZA Adrine (Ms)
 IMELA Latifah Queen (Ms)
 IRANKUNDA Elizabeth (Ms)
 ISAAC Lokosang Hillary
 ISABIRYE Mathias
 ISABIRYE Muhamed
 ISINGOMA Joshua
 ITAAGA Isaac Allan
 IVAN Tatyamisa Nathan
 IYOKU Ketty (Ms)
 IZIKU Gloria (Ms)
 IZIMBA Munilu
 JACHWICH Prince Raymond
 JAGENDA Aramathan
 JEMBA Jonathan
 JUUUKO Ben
 JUUUKO Fredrick Ntale
 JOEL Ssenabulya
 JUAN Mary Evelyn (Ms)
 JUMAROCH Desire Isaac
 JUMARYEK Elvis Edward
 JUWANI Lillian (Ms)
 KAALA Abudallah
 KABAIKYA Stella (Ms)
 KABALIMBA Shilar (Ms)
 KABATESI Patricia (Ms)
 KABESIIME Rose Mary (Ms)
 KABESIIME Rose Mary (Ms)

KABONA Isaac Temba
 KABUGHO Jovia (Ms)
 KABUYE Henry
 KACWINYRWOTH Joy (Ms)
 KADDU Fred Kiwanuka
 KADIMBA Crispus Micheal
 KAFEERO Juma Ashiraf
 KAFUMBE Steven
 KAGOYA Janet (Ms)
 KAGOYA Lillian (Ms)
 KAHUMA Kenny Ronnie
 KAHUNDE Shadia Nyakahuma (Ms)
 KAITESI Marian (Ms)
 KAKAYI Nimrod
 KAKEETO Allan (Ms)
 KAKEETO Swalleh
 KAKOOZA Vinrose (Ms)
 KALEMERA Benjamin Victor
 KALIBBALA Patrick
 KALIGWIZE Shabilu
 KALINAKI Gavin
 KALONDO Sydney James
 KALUGANA Ali
 KALUNGI Emmanuel
 KALUNGI Shakib
 KAMERAHO Godfrey
 KAMUKAMA Denise (Ms)
 KAMULEGEYA Pius
 KAMURASI Jonathan
 KAMUSIIME Bronia (Ms)
 KAMUSIIME Evas (Ms)
 KAMWIINE Phionah (Ms)
 KANANURA Huzaifa
 KANE Wilber
 KANKUNDA Shamimim (Ms)
 KANSIIME Jeremiah
 KANSIIME Joan (Ms)
 KANYEREZI Michael
 KANYESIGE Tracey (Ms)
 KANYESIGYE Christine (Ms)
 KANYESIGYE Lashia (Ms)
 KANYESIGYE Promise (Ms)
 KANYESIGYE Ritah (Ms)
 KANYIKE Solomon Sserwanja
 KARIBAKIZA Petit
 KARUNGI Angel (Ms)
 KARUNGI Michelle (Ms)
 KARUNGI Pearl (Ms)
 KARUNGI Ruth (Ms)
 KASANGAKI George William
 KASINGYE Herman
 KASOZI Andrew





KASUMBA Gerald
 KATAIKE Patricia (Ms)
 KATAMBA Shamimu (Ms)
 KATEKAINE Clara (Ms)
 KATENDE Shakib
 KATERA Umar
 KATEREGGA Mohammed
 KATEWU Andrew Demus
 KATO Gordan
 KATO Jesse
 KATO Rene Ezra
 KATONGOLE Arthor
 KATOOKO Deborah (Ms)
 KATUNGUKA Kenneth
 KATUSIIME Desire (Ms)
 KATUSIIME Joseline (Ms)
 KATUSIIME Marion (Ms)
 KATUSIIME Sharifah (Ms)
 KATUUTU Ronnet (Ms)
 KATWESIGE Richi
 KAWADDWA Arnold
 KAWALA Diana (Ms)
 KAWEESA Colline
 KAWEESA Sepriano
 KAWEESI Tendo Josiah
 KAYE Juma
 KAYESU Jovan (Ms)
 KAYONDO Peter Paul
 KEBIRUNGI Mary (Ms)
 KEINEMBABAZI Ruth (Ms)
 KEIRUNGI Ruth (Ms)
 KEISHANYU Claire (Ms)
 KEMANZI Josephine (Ms)
 KEMBABAZI Candy Lois (Ms)
 KEMBABAZI Elizabeth (Ms)
 KEMBABAZI Elizabeth (Ms)
 KEMBABAZI Prossy (Ms)
 KEMBAJU Carol (Ms)
 KEMIGISA Cissy (Ms)
 KEMIGISHA Annitah (Ms)
 KEMIGISHA Esther (Ms)
 KEMIGISHA Mary Comfort (Ms)
 KEMIGISHA Rachael (Ms)
 KENGANZI Yvette Ruth (Ms)
 KHAMUKA Joyce (Ms)
 KHWAKA Allen (Ms)
 KIBOMBO Allan
 KICA Triumph (Ms)
 KICONCO Joan (Ms)
 KICONCO Mellisa (Ms)
 KIGONGO Jacinta (Ms)
 KIGOZI Aaliyah (Ms)

KIHEMBO Alexander
 KIIRYA Mbatu Faith (Ms)
 KIKULI Ismail
 KIKUNYI Joseph
 KIMALYO Calvin
 KINTU Anthony
 KINTU Matiamulumba
 KIRABO Joan (Ms)
 KIRABO Sheila (Ms)
 KIRABO Tracy (Ms)
 KISAKYE Elizabeth Lilian (Ms)
 KISAKYE Martha Nakirya (Ms)
 KISAKYE Treasure Martha (Ms)
 KISAKYE Winnie (Ms)
 KISITU Jacob
 KITENDA Cephas
 KITUYI Daniel
 KIWEWA Mariam (Ms)
 KIYINGI George William
 KIZITO Angel Sandra (Ms)
 KIZITO Emmanuel
 KIZZA Emily (Ms)
 KOBUSINGE Patricia (Ms)
 KOBUSINGYE Edith (Ms)
 KOJOKI Jovina Patience (Ms)
 KOMAKECH Mark Matthew
 KOMUGISA Edith (Ms)
 KOMUGISA Gloria (Ms)
 KOMUGISHA Rebecca (Ms)
 KOMUJUNI Sandra (Ms)
 KOMUKAMA Daphine (Ms)
 KUKUNDAKWE Annah (Ms)
 KULOBA Nicholas
 KULUMBA Steven
 KUMUKYAYA Sarah Olivia (Ms)
 KUSASIRA Violah (Ms)
 KUSIIMA Shamim (Ms)
 KWAGA Irene (Ms)
 KWAGALA Eve (Ms)
 KWAGALA Treasure Jemimah (Ms)
 KWARISIIMA Doreen (Ms)
 KWIKIRIZA Timothy
 KWOSHABA Hildah (Ms)
 KYABAGYE Pauline (Ms)
 KYALIGONZA Hope (Ms)
 KYAMBADDE Louis Bruno
 KYASIIMIRE Adrine (Ms)
 KYATUHAIRE Linet (Ms)
 KYEYUNE Collin
 KYEYUNE Haruna
 KYOBE Daniel
 KYOKUSIIMA Emily (Ms)

KYOMUGISHA Gift Agnes (Ms)
 KYOMUHENDO Jean Jovia (Ms)
 KYOMUHENDO Trust (Ms)
 LALAM Betty (Ms)
 LEJI Fionah Evans (Ms)
 LETARU Anna (Ms)
 LETASI Leonie (Ms)
 LINDA Mercy (Ms)
 LOGOSE Faith (Ms)
 LOKAWA Henry Machel
 LUBEGA Herbert
 LUGOBE Henry
 LUJJA Abdulrahman
 LUKIZA Mark Morris
 LUKYAMUZI Harold
 LULE Boris
 LULE Musa
 LUNAKWITA Hussein Said
 LUSIIKA Charity Christine (Ms)
 LUTAAYA Eric
 LUTWAMA Lydia Irene (Ms)
 LUUTU Jeremiah Masembe
 LUWAZA Justine Joyce
 LUYIGA Sharon (Ms)
 LUYIMA John
 LUYIMA Mahad
 LUYIMA Simon Peter
 LUYOMBYA Godfrey
 LUYOMBYA Yasin Kabali
 LWANGA James Nserere
 LWANGA Joash
 LWEBUGA Julius
 MABALA Timothy
 MADIRA Bosco
 MADOLO Emmanuel
 MAGEZI Reagan
 MAHORO Gloria (Ms)
 MAMBO Charles
 MARENA Maimuna (Ms)
 MARIAM Sulaiman Tanzi (Ms)
 MARK Anthony Nsiime
 MARYPAULA Patience (Ms)
 MASIKA Daisy Kambale (Ms)
 MATAMA Gloria (Ms)
 MATATA Adinan
 MATENDE Jonah
 MATOVU Douglas
 MATOVU Geofrey
 MATSIKO Collins
 MATSIKO Mark
 MATSIKO Melvin Rucecerwa
 MATUA Emmanuel Azaba





MAWEJJE Pius
 MBABAALI Peter
 MBABAZI Brendah (Ms)
 MBABAZI Irene (Ms)
 MBABAZI Patricia (Ms)
 MBABAZI Sandra (Ms)
 MBABAZI Shalom (Ms)
 MBAGA Bwire
 MBAGUTA Leona (Ms)
 MBAMBU Sonigra Sadres (Ms)
 MBAREEBA Michael
 MBEIZA Mariam (Ms)
 MBISHINZIMANA Gilbert
 MBWALI Lillian Patience (Ms)
 MCHARO Kawala Irene (Ms)
 MEEME Angella (Ms)
 MINIA Cindarella (Ms)
 MIREMBE Jemimah (Ms)
 MIREMBE Joyce (Ms)
 MIREMBE Monicah (Ms)
 MIREMBE Rose (Ms)
 MIREMBE Sharifah (Ms)
 MIREMBE Vivian (Ms)
 MOUREEN Draru (Ms)
 MUBALE John
 MUCUNGUZI Dinnah (Ms)
 MUDAKI Derick
 MUDHALI Dreanan Meddie
 MUDWAKA Godfrey
 MUFUMBIRO Perfect (Ms)
 MUGAMBWA Julius
 MUGERWA Julius Wokulira
 MUGISA Shayan Brinnaty (Ms)
 MUGISHA Joel Nimusiima
 MUGISHA Jovita (Ms)
 MUGOMBA Brian
 MUGUME Anthony
 MUGUME Tonny
 MUGUMYA Shadrac Muhwezi
 MUHANGUZI Bruce Siima
 MUHEKI Collins
 MUHIIRE Yoweri
 MUHIMBURA Bill Ben
 MUHINDA Merina (Ms)
 MUHINDO Masiga Swizen
 MUHOOZA Perepetra (Ms)
 MUHOOZI Clement
 MUHUMUZA Reagan
 MUHWEZI Daudi
 MUHWEZI Megan Grace (Ms)
 MUJUNI Calvin
 MUJUNI Frank

MUKAMA Great
 MUKASA Charles
 MUKEDE Kalifani
 MUKENYE Mike
 MUKETA Trevor
 MUKISA Azizi
 MUKISA Morris
 MUKONE Umar
 MUKUYE Andrew
 MULEMA Peter
 MUNDUA Crispus
 MUNGUCI Denis
 MUNGUNIAMABE Dennis
 MURUNGI Catherine (Ms)
 MURUNGI Donald
 MUSANJE Dixon
 MUSIIME Marvice Ronah (Ms)
 MUSINGUZI Joshua
 MUSOKE Anthony
 MUSOKE Ericson
 MUSUBIKA Hellen (Ms)
 MUTAAWE Benjamin
 MUTAAWE Jamirah (Ms)
 MUTAMBA Shibah (Ms)
 MUTAMBI Robert
 MUTANDA Joshua
 MUTASIBA Yowabu
 MUTEKANGA Brian
 MUTESI Faith (Ms)
 MUTESI Namatovu Priscilla (Ms)
 MUTONI Jonah (Ms)
 MUTONYI Rebecca Rita (Ms)
 MUTOREINE Miriam (Ms)
 MUTUMBA Lynne (Ms)
 MUTUMBA Marvin Jonathan
 MUTUNGI Kevin
 MUWANGUZI Chistopher
 MUYAMBI Philimon
 MUYANJA Akisam
 MUYINGO Edrine (Ms)
 MUYINZA Angella (Ms)
 MWANGA Jonathan
 MWANJE Rashid
 MWEBAZA Catherine (Ms)
 MWEBAZE Antony
 MWEBAZE Eunice (Ms)
 MWEBESA Owens
 MWESIGWA Francis
 MWESIGWA Jonathan
 MWESIGWA Mark Ben
 MWESIGWA Rebecca Williams (Ms)
 MWIINE Kevin Mugisha

MWIKIRIZE Precious Joy (Ms)
 MWINE Canary
 NABAASA Anold
 NABAASA Jemimah (Ms)
 NABAASA Sandra (Ms)
 NABABI Maxcensia (Ms)
 NABAGEREKA Brenda (Ms)
 NABAGEREKA Racheal (Ms)
 NABAGGALA Heather (Ms)
 NABAJJA Sheillah Mary (Ms)
 NABAKKA Ruth Dorothy (Ms)
 NABAKOOZA Joaniter (Ms)
 NABALOGA Ruth Katerega (Ms)
 NABALWANA Joan (Ms)
 NABASSA Pophia (Ms)
 NABATANZI Yunnia Veronica (Ms)
 NABATANZI Zaharah (Ms)
 NABATESI Maria Diana (Ms)
 NABBANJA Bridget
 NABIRYE Martha (Ms)
 NABIRYE Passy (Ms)
 NABIRYO Daphine (Ms)
 NABIRYO Vanessa (Ms)
 NABUDUWA Peninah (Ms)
 NABUGWAWO Jackie (Ms)
 NABUKALU Joe (Ms)
 NABUKENYA Brendah (Ms)
 NABUKENYA Janet (Ms)
 NABUKENYA Jovan (Ms)
 NABUKENYA Shadia (Ms)
 NABUKENYA Sherinah (Ms)
 NABUNYA Jamirah (Ms)
 NABUTUNDU Suzan Precious (Ms)
 NABUUMA Kevin Paulina (Ms)
 NABUUMA Shivan (Ms)
 NABUUSO Jovinah Nazibanja (Ms)
 NABWAAGA Shamoodah Ahlaam (Ms)
 NABWILE Lydia (Ms)
 NABWIRE Doreen Grace (Ms)
 NAGABA Fortunate (Ms)
 NAGABA Ovia (Ms)
 NAGABA Sherlen (Ms)
 NAGASHA Katrina Terry (Ms)
 NAGASHA Shivan (Ms)
 NAGAWA Vanessa Pearl (Ms)
 NAGGINDA Shamim (Ms)
 NAGUJJA Tracy (Ms)
 NAGUMAHO Deserve
 NAIGA Blessing Kasiita (Ms)
 NAIGA Michelle (Ms)
 NAIGAGA Florence (Ms)
 NAIGAGA Sumayah (Ms)





NAIJUKA Martin Kururagire
 NAJJEMBA Latifah (Ms)
 NAJJEMBA Maria Lule (Ms)
 NAJJEMBA Ritah (Ms)
 NAJJINGO Isabella Annet (Ms)
 NAJJINGO Mary (Ms)
 NAJJUKO Joyce Takoba (Ms)
 NAKABIRA Peace (Ms)
 NAKABIRI Sarah (Ms)
 NAKABONGE Jacky (Ms)
 NAKABUGO Getrude (Ms)
 NAKABUYE Shamirah (Ms)
 NAKAFEERO Sandra (Ms)
 NAKAGOLO Mercy (Ms)
 NAKAJJUBI Harriet (Ms)
 NAKALEMA Dianah (Ms)
 NAKALEMA Shadia (Ms)
 NAKALINZI Flavia Ssendi (Ms)
 NAKANDHA Faith (Ms)
 NAKANDI G. Deborah (Ms)
 NAKANJAKO Fatima (Ms)
 NAKANWAGI Jane (Ms)
 NAKASI Pauline Bukenya (Ms)
 NAKATE Faham Ssemmambo (Ms)
 NAKATO Doreen Claret (Ms)
 NAKATO Prico Coneria (Ms)
 NAKATO Florence (Ms)
 NAKATO Mariam Sendagire (Ms)
 NAKAWALA Cissy (Ms)
 NAKAWEESI Prisca (Ms)
 NAKAWOOYA Sharon (Ms)
 NAKAWOOYA Tracy (Ms)
 NAKAWOOZA Lydia (Ms)
 NAKAWUKA Catherine (Ms)
 NAKAWUNDE Annet (Ms)
 NAKAYE Salama (Ms)
 NAKAYENGA Dianah (Ms)
 NAKAYENGA Ruth (Ms)
 NAKAYIKI Molly Claire (Ms)
 NAKAYIMA Lyton (Ms)
 NAKAYIZA Priscilla (Ms)
 NAKAZIBWE Jane (Ms)
 NAKIBERU Anita Norah (Ms)
 NAKIBIRANGO Winfred
 NAKIBONEKA Josephine (Ms)
 NAKIBULE Irene (Ms)
 NAKIBUUKA Emirina (Ms)
 NAKIBUULE Alice (Ms)
 NAKIGANDA Suubi Primrose (Ms)
 NAKIGOZI Prisca Mary (Ms)
 NAKIGUDE Capelyne (Ms)
 NAKIJJOKA Justine (Ms)

NAKILYOWA Josephine (Ms)
 NAKIMULI Prospel
 NAKIMULI Ethel (Ms)
 NAKIMULI Maria (Ms)
 NAKIMULI Safina (Ms)
 NAKIMWERO Aidah Kisakye (Ms)
 NAKIRYA Rhonah (Ms)
 NAKISUYI Elizabeth Lydia (Ms)
 NAKITENDE Florence Barbra (Ms)
 NAKITENDE Lillian (Ms)
 NAKITENDE Rose (Ms)
 NAKITO Aida (Ms)
 NAKITTO Annah Maria (Ms)
 NAKITTO Renitah Liz (Ms)
 NAKIVUMBI Josephine (Ms)
 NAKIWATE Daphine Christin (Ms)
 NAKIYEMBA Florence Denese (Ms)
 NAKIYUKA Margaret G. (Ms)
 NAKKU Mauda (Ms)
 NAKKU Saidat (Ms)
 NAKKU Samantha Kisakye (Ms)
 NAKKUNGU Mellisa Gertrude (Ms)
 NAKUYA Aidah Mulungi (Ms)
 NAKYAMBADDE Esther Gift (Ms)
 NAKYAMU Marjorine (Ms)
 NAKYEYUNE Sharon (Ms)
 NALUBEGA Grace (Ms)
 NALUBOWA Sophia (Ms)
 NALUBWAMA Ruth (Ms)
 NALUGO Swaburah (Ms)
 NALUGO Vanessa Mpiirwe (Ms)
 NALUKENGE Jane Olivia (Ms)
 NALUKENGE Rioner (Ms)
 NALUKWAGO Jovita Mary (Ms)
 NALUKWATA Agnes (Ms)
 NALUMANSI Esther Kironde (Ms)
 NALUMANSI Jamilah (Ms)
 NALUNGA Evelyn (Ms)
 NALUNKUUMA Scolastica (Ms)
 NALUSIBA Tronilla M (Ms)
 NALUSWATA Immaculate (Ms)
 NALUWO Shanitah (Ms)
 NALUYANGE Flavia (Ms)
 NALUYIJA Agnes Denise (Ms)
 NALUYIMBA Jovia (Ms)
 NALUYOBYA Paskazia (Ms)
 NALWEYISO Hadijah (Ms)
 NALWOGA Annet (Ms)
 NALWOGA Denise Nsubuga (Ms)
 NALWOGA Diana (Ms)
 NAMAALWA Christine (Ms)
 NAMABIRO Joweria (Ms)

NAMAGANDA Catherine
 NAMAGANDA Daisy (Ms)
 NAMAGANDA Phiona (Ms)
 NAMAGEMBE Jovia (Ms)
 NAMAGEMBE Sauda (Ms)
 NAMAGEMBE Sharon (Ms)
 NAMAKULA Betty (Ms)
 NAMAKULA Bridget (Ms)
 NAMAKULA Daisy Margret (Ms)
 NAMALA Gloria (Ms)
 NAMALE Lilian (Ms)
 NAMALE Rehma (Ms)
 NAMALE Suzanna (Ms)
 NAMANYA Able (Ms)
 NAMANYA Keneth
 NAMANYESI Travor Ronny
 NAMARA Shallot (Ms)
 NAMASABA Aisha (Ms)
 NAMATA Zainabu (Ms)
 NAMATAKA Doreen (Ms)
 NAMATAKA Martha (Ms)
 NAMATOVU Angella (Ms)
 NAMATOVU Bridget (Ms)
 NAMATOVU Esther Mercy (Ms)
 NAMATOVU Ketrine (Ms)
 NAMATOVU Maria Jovia (Ms)
 NAMATOVU Sarah (Ms)
 NAMATOVU Shakira (Ms)
 NAMAYENGO Caroline (Ms)
 NAMBAFU Brenda Gorret (Ms)
 NAMBAFU Specioza (Ms)
 NAMBAFU Teddy (Ms)
 NAMBI Catherine (Ms)
 NAMBI Ritah (Ms)
 NAMBOOZE Latifah (Ms)
 NAMBUUSI Jovia Michelle (Ms)
 NAMBUUSI Swabulah (Ms)
 NAMBUYA Bridgdt (Ms)
 NAMBUYA Shalom Vania (Ms)
 NAMBWIRA Belinda Allen (Ms)
 NAMIGADDE Moreen (Ms)
 NAMIREMBE Mariam (Ms)
 NAMIRIMO Winfred (Ms)
 NAMIRIMU Maria (Ms)
 NAMIRIMU Sharon (Ms)
 NAMISANGO Pauline Martha (Ms)
 NAMISI Prillar Magala (Ms)
 NAMOMA Isma
 NAMOMA Mercy (Ms)
 NAMPAGI David
 NAMPPIIMA Angella (Ms)
 NAMPPIIMA Rashidah (Ms)





NAMPIJJA Evelyn (Ms)
 NAMPIJJA Joyce (Ms)
 NAMPOMBA Janat (Ms)
 NAMPONYE Angel Maureen (Ms)
 NAMUBIRU Angel (Ms)
 NAMUBIRU Juliet (Ms)
 NAMUBIRU Racheal Asumpta (Ms)
 NAMUGALU Evelyn Muyimbwa (Ms)
 NAMUGAMBE Margret (Ms)
 NAMUGGA Madiinah (Ms)
 NAMUGUMYA Mildred (Ms)
 NAMUGWANYA Vivian Joannah (Ms)
 NAMUGWE Agnes (Ms)
 NAMUKASA Moreen (Ms)
 NAMUKISA Angel Mubiru (Ms)
 NAMUKOMBE Apofia (Ms)
 NAMUKWAYA Rose (Ms)
 NAMULAWA Peruth (Ms)
 NAMULEME Rayyan Hawa (Ms)
 NAMULERE Mariam (Ms)
 NAMULI Fiona (Ms)
 NAMULI Juliet (Ms)
 NAMULI Latifa (Ms)
 NAMULINDWA Janat (Ms)
 NAMULINDWA Sumaiah (Ms)
 NAMULONDO Cynthia Flavia (Ms)
 NAMUSAAZI Gloria (Ms)
 NAMUSISI Jackline (Ms)
 NAMUSOKE Racheal (Ms)
 NAMUTANGULA Flavia (Ms)
 NAMUTEBI Jovia Hope (Ms)
 NAMUTEBI Salama (Ms)
 NAMUTOSI Catherine (Ms)
 NAMUTOSI Specioza (Ms)
 NAMUWAYA Faridah (Ms)
 NAMUWAYA Sumaya (Ms)
 NAMUWONGE Juliet (Ms)
 NAMUYIGA Sharon (Ms)
 NAMWANGA Moreen (Ms)
 NAMWANJE Esther (Ms)
 NAMWEBE Tracy Eseza (Ms)
 NAMYALO Leilah (Ms)
 NAMYALO Shirat (Ms)
 NANDAWULA Lynnette (Ms)
 NANDEGO Elizabeth (Ms)
 NANDERA Dinnah (Ms)
 NANDERA Nevili (Ms)
 NANDUGWA Jenifer (Ms)
 NANDUTU Jemimah (Ms)
 NANFUKA Brenda (Ms)
 NANFUKA Joan (Ms)
 NANFUKA Ruth Ssendi (Ms)

NANFUMA Esther Naava (Ms)
 NANGAMBA Christine (Ms)
 NANGOLI James Peter
 NANKABIRWA Costance (Ms)
 NANKABIRWA Regina (Ms)
 NANKUNDA Jean (Ms)
 NANKUNDA Sharon (Ms)
 NANKWASA T Lynnette (Ms)
 NANKYA Diana Mariam (Ms)
 NANSAMBA Aminah (Ms)
 NANSSEERA Justine Jocelyn (Ms)
 NANSHEMEZA Grace (Ms)
 NANSUBUGA Zaharah (Ms)
 NANTABA Sandra Cissy (Ms)
 NANTAMBI Hellen Patrah (Ms)
 NANTEGE Edith (Ms)
 NANTEZA Prossy (Ms)
 NANTUMBWE Suzan (Ms)
 NANTUME Ivy Vivienne (Ms)
 NANTUME Lailah (Ms)
 NANTUME Swabulah (Ms)
 NANTUWA Evelyne (Ms)
 NANYILI Derrick Kigai
 NANYOMBI Victoria (Ms)
 NANYONGA Shone Tracy (Ms)
 NANYONJO Eve (Ms)
 NANYONJO Sumaya (Ms)
 NANZIRI Bridget Banadda (Ms)
 NASASIRA Amed
 NASASIRA Antony Katengye
 NASASIRA Blair (Ms)
 NASASIRA Gerald
 NASASIRA Isaac Oscar
 NASASIRA Reagan
 NASIMBWA Hasfa Nsereko (Ms)
 NASIRORI Siama (Ms)
 NASSAKA Florence (Ms)
 NASSALI Bridget Maria (Ms)
 NASSANGA Lillian (Ms)
 NASSIWA Christine (Ms)
 NASSOLO Claire (Ms)
 NASSOLO Faridah (Ms)
 NASUUNA Aisha Miiro (Ms)
 NATUHWERA Victor
 NATUHWERA Victor
 NATUKUNDA Allen (Ms)
 NATUKUNDA Bridget (Ms)
 NATUKUNDA Catherine (Ms)
 NATUKUNDA Fortunata (Ms)
 NATUKUNDA Mekurasi (Ms)
 NATUKUNDA Solomon
 NATUMANYA Sherline (Ms)

NATURINDA Denise (Ms)
 NATURINDA Lazabellah (Ms)
 NATWETA Allan
 NAWAYIGO Janat (Ms)
 NAWEMBA Adi
 NAYIGA Aisha (Ms)
 NAYIGA Daphine (Ms)
 NAYIGA Zaharah (Ms)
 NAZZIWA Brendah Jossy (Ms)
 NDAGIRE Evelyne (Ms)
 NDAGIRE Madina (Ms)
 NDAGIRE Maria Assumpta (Ms)
 NDAGIRE Mariam (Ms)
 NDAGIRE Vanessa (Ms)
 NDAYONDI Ruranganwa
 NDEGGE Manuella Regina (Ms)
 NDELEMA Teddy (Ms)
 NDINIMANA Kennedy
 NELIMA Abela Emmanela (Ms)
 NGABIRANO William
 NGOBI Felix
 NGOLE James
 NGOLOBE Ivan
 NGUMA Junior Ronald
 NIMPAMYA Catheline (Ms)
 NINSIIMA Olivia (Ms)
 NIRINGIYIMANA Miliam (Ms)
 NIWAHEREZA Onesmus
 NIWAMANYA Kakuru Amos
 NIWAMANYA Niwan (Ms)
 NKALYADDA Immerida (Ms)
 NKESIGAMUKAMA Elizabeth (Ms)
 NKUSI Denis
 NSABA Collins
 NSAMBA Steven
 NSEKO Patricia (Ms)
 NSIIMENTA Princess (Ms)
 NSIIMIRE Patience (Ms)
 NSUBUGA Richard
 NTALE Nicholas
 NTEGE Emmanuel
 NTONGO Florence (Ms)
 NTWARI Elia
 NUWAGABA Anthony
 NUWAGABA Innocent
 NUWAGABA Shine (Ms)
 NUWAHEREZA Erace (Ms)
 NUWAMANYA Emmanuel
 NUWAMANYA Jnior
 NUWOMUJUNI Dan
 NYABONYO Shakirah (Ms)
 NYADOI Doreen Naula (Ms)





NYADOI Veronica (Ms)
 NYAKATO Bridget (Ms)
 NYAKATO Gloria (Ms)
 NYAKU Amos
 NYAMATA Razan (Ms)
 NYAMUNGU Loreen (Ms)
 NYANGOMA Jean (Ms)
 NYAPENDI Seton Bailey (Ms)
 NYENDE Mashud Abiola
 NYESIGA Boris Ian
 NYIBOL Rhoda (Ms)
 NYIRAMUNEZERO M Mary (Ms)
 OBBO Thomas
 OBBO Vicent
 OBIZU Winny (Ms)
 OBOMBA Jimmy
 OBOTH Kevin Gary
 OBUOWO Mark
 OCHAKU Jafar
 OCHEPA Johnpaul
 OCHIENG Herbert Alfred
 OCHIENG Joseph
 ODOI Jesse Jones
 ODONGO Pius
 ODONGO Innocent
 OFWONO Brian
 OGANG Abel
 OGWAL Gad Moses
 OGWAL Stephen Gerald
 OJAMBO Kelvin
 OJARA Denis Ocaya
 OKAMA Joshua
 OKECHO Costantino Ochwo
 OKEE Brenda (Ms)
 OKELLO Allan Moses
 OKELLO Andrew
 OKELLO Dan Derrick
 OKELLO James
 OKETCH Gideon Daniel
 OKOT Fredy Nathan
 OKOT Jerome
 OKUMU Jacintah (Ms)
 OKURUT Deogratious Erute
 OKURUT Vincent Charles
 OKWERA Pacific Joshua
 OLER Howard
 OLINGA Allan Isiah
 OLOCH Edison
 OLONG Deborah Peace (Ms)
 OLUKA Sam Oluka
 OLUM Solomon
 OLUPOT Joash

OMALI Charles
 OMODING Nathan Ezekiel
 OMONGOT Tovius
 ONDUSO Joshua Trevor
 ONENCAN Francis
 ONENI Giftson
 OONYU Isaac
 OPIO Derrick
 ORIONZI Kizito
 ORISIIMA Abia (Ms)
 OSAKA Daniel
 OSUTA Phillip
 OTAFIIRE Vicent
 OTIM Humphrey Orr
 OTIM James
 OTIM James
 OTIM William Onen
 OTOO Haron Nathan
 OTUBA Brian
 OUMA Andrew
 OUMA Simon Peter
 OUNDO Brian
 OWEMBABAZI K Clowie (Ms)
 OWINO Joseph
 OWOMUGISHA Daisy (Ms)
 OWOR Anyima Melissa Emily (Ms)
 OWOR Benjamin
 OWOR Jade
 OYELLA Mary Diana Asiiimwe (Ms)
 OYENA Derrick
 OYUGI Joshua
 PEACE Daphine (Ms)
 PROFIT Glonious (Ms)
 PRYCE Trint Kubolyabalamu
 RAMALA Richard
 RHONA Nyakato (Ms)
 RUBAROMBA Arnold
 RUHINDA Charles Winston
 RUTAJENGWA Tony
 RWAKIJUMA Sarah (Ms)
 RWAMANGWA David
 SAIDIA Emilly (Ms)
 SANDE Asa
 SANYA Merrrick
 SANYU Patricia Nagawa (Ms)
 SAREHE Muhamad
 SEBUTTA Ibrah
 SEBUUMA Enock
 SEMAMBO Umar Kigemuzi
 SEMATA Kizito
 SEMYALO Kelvin
 SERUNJOGI Joseph

SHAMIRA Nantongo (Ms)
 SHAMSA Abubakar Nabakooza
 SIIMA Leticia (Ms)
 SSAAZI John Mary
 SSEBAGGALA Jonathan
 SSEBANENYA Ezra
 SSEBAYONZI Grant
 SSEBUNYA Hatim
 SSEKALALA Yakubu
 SSEKALO Savio Eric
 SSEKEBA Vicent
 SSEKYANZI Alex
 SSEKEYEWA Charles Peter
 SSEMANDA Dickson
 SSEMBATYA Jonathan
 SSEMPIJJA Jean Francis
 SSEMUGABI Adrian
 SSEMUGOOMA Edmond
 SSENABULYA Dickson
 SSENDEGE Denis
 SSENFUMA Martin
 SSENGOOBA Ibrahim
 SSENKAYI Derrick
 SSEREMBA Jovan (Ms)
 SSEVUME Lawrence
 SSOZI Sahar Kakembo
 SSUUNA Julius Daniel
 TAITIKA Didymus
 TAKWENDA Viola Mary (Ms)
 TAMALE Francis
 TAREMWA Blair
 TAREMWA Emmanuel Joel
 TAREMWA Phillip
 TASHOBYA Ali
 TEBAJJUKIRA Jane (Ms)
 TEBITENDWA Maria Gorret (Ms)
 TEGULE Gideon
 TEKO Tiffany (Ms)
 TENDO Faith Bizukira (Ms)
 TENDO Gloria (Ms)
 TENDO Margaret (Ms)
 TIGA Daniel
 TIKABULA Flavia (Ms)
 TINKIRYA Moureen Alisha (Ms)
 TITIN Elsie Bernadette (Ms)
 TUGUME Benjamin
 TUHAISE Eron (Ms)
 TUHIRIRWE Rabbon
 TUKUNDANE Peter
 TUMUKUNDE Joan (Ms)
 TUMUKUNDE N Patricia (Ms)
 TUMURAMYE Joseph





TUMUSIIME Douglas
 TUMUSIIME Imelda (Ms)
 TUMUSIIME Peter
 TUMWEBAZE Ibrahim Yusuf
 TUMWESIGYE Ambrose
 TUMWESIGYE Roland Mugiri
 TUMWINE Joram
 TURINAWWE Litus (Ms)
 TURYAGYENDA Alvin
 TURYAHUMURA Emeldah (Ms)
 TURYARAMYA Susan (Ms)
 TURYASINGURA Catheline (Ms)
 TURYASINGURA Violah (Ms)
 TUSHEMERIRWE Annitah (Ms)
 TWEBAZE Crescent
 TWEHANGANE Celine (Ms)
 TWESIGA Donald
 TWIJUKYE Saul Trevor
 TWIKIRIIZE Enock
 TWINAMASIKO Derrick

TWINOMUJUNI Nicholas
 UMUTANGANA Daniel
 WABWIRE Eron Ouma
 WADIIDI Ivan Julius
 WAFULA Moses
 WAFULA Sam
 WAGABA Samuel
 WAJJA Justine
 WAKANYASI Jesse Timothy
 WAKASENZA Reagan
 WAKWABUBI Kenneth
 WALULYA Fred
 WALUSIMBI Alvin Joseph
 WAMBAKA Romeo Osteen
 WAMBUZI Massey
 WAMUNDU Ivan
 WAMUNGA Allan
 WANDERA Henry
 WANDERA Jonathan
 WANUME Alupakusadi

WANYANA Margaret (Ms)
 WANYANA Sharon Majorine (Ms)
 WASAJJA Sadat
 WASHAKI Ian Herbert
 WASSWA Derrick Sebunya K
 WASSWA Ivan
 WATERA Rebecca (Ms)
 WATOLA Rogers
 WEERE Colline Paul
 WENENE Grace (Ms)
 WERE Rodrick
 WOBUSINGE Evelynne (Ms)
 WODULO Joshua
 YARU Scovia (Ms)
 YEKO Gloria (Ms)
 YIGA Innocent
 ZZIWA Brenda Nanjeggio (Ms)
 ZZIWA Travour



Congratulations

**CLASS OF
2025**



**Celebrating
teaching and the
joy of learning**

**Prof. Moses Muhwezi
Principal MUBS**

DAY

4

THURSDAY

16TH JANUARY, 2025

MAKERERE UNIVERSITY BUSINESS SCHOOL (MUBS)

1. Faculty of Graduate Studies and Research
2. Faculty of Computing and Informatics
3. Faculty of Management
4. Faculty of Procurement and Logistics Management
5. Faculty of Commerce



COMMENCEMENT SPEAKER

Olive Birungi Lumonya



Mrs. Olive Birungi Lumonya is an accomplished leader in the Corporate, NGO and Government sectors in Uganda. Her leadership experience, management, and Board engagement spans over 25 years, during which she has played a significant role in several organizations in Uganda, developing and implementing strategic and business plans, managing a high level of customer expectations, dealing with complex managerial problems.

Olive Lumonya was recently awarded the Global Women Leadership Impact award by the Centre for Economic and Leadership Development CELD in partnership with the City University of New York (CUNY)'s Women's Centre at an event hosted at the sidelines of the UN General Assembly 2024 in New York.

She has served on both International and local Boards in the private, government and the NGO sectors. Some of the Boards include Chairperson Board of Directors FINCA Uganda, Board member Uganda Civil Aviation Authority, UAP-Old Mutual, Uganda Tourism Board, DFCU Women in business, SOS Management Council and a member on the League of East African Directors (LEAD) and Three ways company.

Ms. Lumonya was appointed as the Deputy Director General of the Uganda Civil Aviation Authority, the first woman to serve at this level in Uganda. She is the first Vice-Chairperson of the Africa Women in Aviation Association which was launched in 2022 to advocate for more women in the Aviation Sector at both technical and leadership levels and she has attended several leadership, management, and technical aviation courses.

Prior to that, she served as the Country Director for SOS Children's Villages - a charity NGO for 7 years, looking after over 50,000 orphans and children without parental care in the homes and community.

She served as the Head of Marketing and Communications for National Social Security Fund and the first Brand Marketing Manager for SAB Miller/Nile Breweries Limited and a News reporter. She is the brain behind the successful re-branding of some of the biggest brands, NSSF and Nile Special. Today the NSSF brand is one of most recognized and respected brands in the Country.

She holds a Master's in business administration Degree from ESAMI, and a degree in Mass Communication from Makerere University. She is a Chartered Marketer (UK), a Certified Balanced Score Card Champion (USA) and an Africa Board Fellow (ABF). She is an alumni of the London Business School- Markets driving forces program. She is an accomplished Brand Marketing profession trained in South Africa and a Journalist by profession.

She is a public speaker and has been invited to various conferences and meetings both in and outside Uganda to share her knowledge and experience.



**MAKERERE UNIVERSITY
BUSINESS SCHOOL
(MUBS)**

The Principal Makerere University Business School to present the following for the Conferment of the

**DEGREE OF DOCTOR
OF PHILOSOPHY IN
ENERGY ECONOMICS AND
GOVERNANCE**

MUHUMUZA Ezra Rubanda



***ELECTRICITY TRADING IN EAST
AFRICA ENERGY MARKET
INTEGRATION***

MUHUMUZA investigated signals for electricity trading in East Africa electricity market integration with a scientific focus on tariff-recourse harmonization, market efficiency, infrastructure adequacy, and price convergence. His research is grounded in comparative trade theory, market integration theory, and electricity trading theory. Using quantitative analysis of time-series panel data, the study found that although at slow progress, EAC electricity market has taken off with a potential to increase electricity trading. There is increase in stock of infrastructure which, with improved market management, could increase the frequency and voltage of cross-border electricity exchanges and prices will in long run lower towards efficient location prices. The study underscores the need for synonymous investment in power exchange and ancillary services to operationalize the already existing

infrastructure; regulatory bodies for market management; and frameworks that create predictable climate for independent power investments. The study was funded by Makerere University Research and Innovations Fund (MakRIF) and was supervised by Dr. Livingstone Senyonga, Prof Samuel Muyiwa Adaramola and Prof Mohammad Ngoma.

Conferment of the
**DEGREE OF DOCTOR
OF PHILOSOPHY IN
ENERGY ECONOMICS AND
GOVERNANCE**

NABAWEESI Jenniffer (Ms)



***GOVERNANCE, URBANIZATION,
FINANCIAL DEVELOPMENT AND
MODERN RENEWABLE ENERGY
CONSUMPTION IN EAST AFRICA***

NABAWEESI investigated the impact of governance, urbanization, and financial development on modern renewable energy consumption (MREC) and the modern Renewable Energy-Environmental Kuznets Curve (REKC) hypothesis in the EAC. Using secondary data from the World Bank and the International Energy Agency (1996-2019), the study found that poor governance hampers MREC in the EAC, while urbanization and financial development significantly promote it. The study confirmed the U-shaped modern REKC hypothesis, demonstrating that transitioning from traditional biomass to modern renewable energy fosters economic growth in the EAC. Key policy recommendations

include prioritizing investments in urban renewable energy infrastructure to support growing populations. Establishing a Regional Energy Investment Fund with contributions from EAC member states, international financial institutions, and private investors to finance transmission lines, power generation, and grid upgrades. Incorporating MREC into industrialization strategies to align environmental and economic goals. Establishing governance structures that align with internationally recognized standards of good governance. The study was funded by NORAD-NORHED and was supervised by Prof Twaha Kigongo Kaawaase, Prof Muyiwa Samuel Adaramola and Assoc Prof Faizal Buyinza.

Conferment of the
**DEGREE OF DOCTOR
OF PHILOSOPHY IN
ENERGY ECONOMICS AND
GOVERNANCE**

OPISO Julius



***PERFORMANCE OF EXCISE DUTY IN
UGANDA***

OPISO investigated the taxation of natural resources, focusing on performance of petroleum excise duty among Uganda's petroleum importing firms. Grounded in deterrence, social contract, agency theory, and the technology acceptance model. The study aimed at examining how deterrence tax measures, tax relationship management, and corporate governance quality influence



performance of petroleum excise-duty, with digital technology use as a mediator, between tax relationship management and performance of petroleum excise duty. Using a cross-sectional design, the study found that digital technology enhances tax relationship management’s impact by improving communication and reducing errors in tax filing and payments processes, reducing compliance costs for firms. Therefore, firms utilizing digital technologies achieve better efficiency, stronger tax authority relationships, and improved excise duty performance. The study underscores the need for government investment in technology to improve petroleum products tracking and compliance, highlighting the value of digital innovation in tax administration. The study was funded by NORAD-NORHED and was supervised by Prof. Stephen Nkundabanyanga, Assoc Prof Sulait Tumwine and Dr Simon Echegu

The Principal Makerere University Business School to present the following for the Conferment of the **DEGREE OF MASTER OF SCIENCE IN BANKING AND INVESTMENT MANAGEMENT**

- BATEME Calvin David
- BIKOMERE Simon
- BUYINZA Mariam (Ms)
- JURU Suzan
- KANSIIME Pauline (Ms)
- KITENDA Hassan
- MUKTAR Mohamed Isak Mohamed
- MUTENYO Solomon Sydney
- MWESIGWA Abdulkarim
- NAMUGENYI Gloria (Ms)
- NSUBUGA Mahad
- OSMAN Hamdi Omar
- SSERUMAGA James

The Principal Makerere University Business School to present the

following for the Conferment of the **DEGREE OF MASTER OF SCIENCE IN PROCUREMENT AND SUPPLY CHAIN MANAGEMENT**

- BALIWALI Barbra (Ms)
- GANDI Geoffrey
- ISINGOMA Jonathan Alex
- KAHANGIRE Godfrey
- KOMAKECH Charles Olok
- LEEKE Samuel
- LUKWAGO Samuel
- MBABAZI Ruth Alice (Ms)
- MUGABI Frank Mukuru
- NABBANJA Racheal (Ms)
- NABUKWASI Sheba (Ms)
- NAJJUMA Haawa Mivule (Ms)
- NAKIKOME Catherine (Ms)
- NIMUSIIMA Gift (Ms)
- OCAYA David
- TEEFE Susan (Ms)
- WAISWA Colline

The Principal Makerere University Business School to present the following for the Conferment of the **DEGREE OF MASTER OF SCIENCE IN ACCOUNTING AND FINANCE**

- ABDIKADIR Ibrahim Abdi
- ABDINASIR Omar Osobow
- AHEEREZA Raymond
- AIJUKA Bruce
- ANGURA Alex
- JUAN Catherine Toloko (Ms)
- MUWULO David
- MWANJE Winfred (Ms)
- MWEBAZE Bruno
- NABUKENYA Stella (Ms)
- OKII Richard
- OLINGA Peter
- OLOYA Andrew Richard
- PAALE David
- RUTABISA Michael

The Principal Makerere University Business School to present the following for the Conferment of the **DEGREE OF MASTER OF HUMAN RESOURCE**

MANAGEMENT

- AHURRA Shella (Ms)
- ALIKOBA Victo (Ms)
- AMULEN Angella Sandra (Ms)
- ASIIMWE Betty (Ms)
- AUMA Nancy Irene (Ms)
- BAKALEKE Nantongo Sumaya (Ms)
- BWIRE James (Ms)
- GUTRU Emily (Ms)
- KABEEKA Timothy
- KATUSHABE Lilian (Ms)
- KICONCO Maureen (Ms)
- KISOZI Zakayo
- MAGARA Esther (Ms)
- MBOGGA Derrick
- MUPAPA Moses Perbin
- MUSOWANIRE Babura (Ms)
- MUTESI Catherine (Ms)
- NABIRYE Winnie (Ms)
- NAGUJJA Hajara Ndaide (Ms)
- NAIGAHA Pauline (Ms)
- NAJJUUKO Angella (Ms)
- NAKAYIMA Immaculate (Ms)
- NAKIBIRIGE Nuru (Ms)
- NANJARA Christine (Ms)
- NANZIRI Diana (Ms)
- NYANGOMA Monica (Ms)
- SILAYO Everlyne Lenaiyasa (Ms)
- SSANYU Linda Justine (Ms)
- THOCIBA Patricia (Ms)
- TUSHEMEREIRWE Mercy (Ms)
- WAMBETTE Nicholas

The Principal Makerere University Business School to present the following for the Conferment of the **DEGREE OF MASTER OF ARTS IN ECONOMIC POLICY AND MANAGEMENT**

- ACEN Vicky (Ms)
- ATUGONZA Lilian (Ms)
- AYEBALE Job
- GUMISIRIZA Moses
- OJIAMBO Antonina Agatha (Ms)
- SSEKANYO Ahammed
- WAGABAZA Henry

The Principal Makerere University Business School to present the following for the Conferment of the



DEGREE OF MASTER OF SCIENCE IN LEADERSHIP AND GOVERNANCE

AMEJA Isabella Doreen (Ms)
KANSIME Robert
KIKOBYE Justine (Ms)
OFWONO Godfrey

The Principal Makerere University Business School to present the following for the Conferment of the **DEGREE OF MASTER OF ENERGY ECONOMICS AND GOVERNANCE**

AHIMBISIBWE Hillary
AYOKU Emmanuel
KASAIJA Ali
MUHABWA Martin
NABACHWA Maloba Maria Prisca (Ms)
NABAGGALA Kimuli Nashua (Ms)
NAKWANYI Bridget (Ms)
NAKYAGABA Victoria (Ms)
NAMONO Wandeka Maureen (Ms)
YOL Daniel Madet Cuor

The Principal Makerere University Business School to present the following for the Conferment of the **DEGREE OF BACHELOR OF BUSINESS COMPUTING**

ADOCH Tracy Damalie (Ms)
AFOYORWOTH Brenda (Ms)
AGANYO Diana Patience (Ms)
AGONDEZE Morris Ndozereho
AGUTI Barbra (Ms)
AGWALUBI Vincent
AINAMANI Anthony
AINEBYOONA Genesis
AINEBYOONA Pearl (Ms)
AINOMUGISHA Benedict
AJAMBO Lillian (Ms)
AKAMUSIIMA Siifa (Ms)
AKANDWANAHO Tonny
AKANKWASA Comfort (Ms)
AKOBUSINGYE Anisha (Ms)
AKULLO Flavia (Ms)
ALINAITWE Joseph
ALISABA Annet
AMANYA Alex

AMONG Annah Patience (Ms)
AMONGIN Akol Lillian (Ms)
AMPUMUZA Matthew
ANENA Immaculate (Ms)
ANGWECH Lucky (Ms)
ANKUNDA Sandra (Ms)
ANKUNDA Yvette Keith (Ms)
ANYAIT Josephine Jemima (Ms)
APIO Lilian Brendah (Ms)
APIO Sharon (Ms)
ARINAITWE Precious (Ms)
ARINAITWE Ronald
ARINDA Derrick
ARODA Michael
ASHABA Victoria (Ms)
ASIIMWE Doreen (Ms)
ASIIMWE Leticia (Ms)
ASIIMWE Salon (Ms)
ASINGWIRE Bashir
ASINGWIRE Marvin
ASOBOLA Anthea
ATAHO Andrew
ATHAGO Joan (Ms)
ATUHAIRE Princess (Ms)
ATUHEIRE Mary Eva (Ms)
ATUKUNDA Mariam (Ms)
ATUKWATSE Oliva (Ms)
ATWIINE Taze Liz (Ms)
AUDO Irene (Ms)
AWEKO Esther (Ms)
AYEBALE Linda (Ms)
AYETA Redempter (Ms)
AYIKO Prosper Andama
BAINOMUGISHA Sharon (Ms)
BAKIA Dorcus (Ms)
BAKUNDA Patience Barungi (Ms)
BALABA Claus Jehu
BALUKA Eva (Ms)
BALUNGI Agnes (Ms)
BAMULANZEKI Stephen
BEVERLY Toolit Paython (Ms)
BIYINZIKA Amos
BOGERE Francis
BORA Magezi
BRENDA Nawe (Ms)
BUKENYA Adrian
BUKENYA Yiga Ernest
BULYA Mable (Ms)
BUSINGYE Natasha Joan (Ms)
BUSINGYE Sandrah (Ms)
BUSULWA Daglas
BUTONO Getrude (Ms)

BUWAAYA Mariam (Ms)
BUYONDO Alvin Ernest
BWANIKA Zakaria
BWAYO Mark Dickens
BYAMUGISHA Benjamin J
BYOMA Allan Danie
CHARLES Watmon Awil
CHEPKWURUI Justifa (Ms)
DHAMUZUNGU Beverlyn (Ms)
EDUBE Julius
EGANYU Patrick Moses
EPALU Aaron Joel
ERUMUKA Mark David
FELIX Jolly Adiyu
GALANDI Emmanuel
GARIYO Derrick
GINGO Samuel
GWOKYALYA Violet (Ms)
HADIJA Juma Birungi (Ms)
HIRYA Saidi
HUSUBIRA Mary Grace (Ms)
INGABIRE Abigail Nkunze (Ms)
IRAGUHA Allen Peace (Ms)
IRAKOZE Julius
IRANKUNDA Richard
IRWETU Hannah (Ms)
ISANGA Timothy
ISSA Hassan
JAKANA Fred
JEMBA Raymond
JJUUKO Patrick
JOVAN Ssebagala
JOVANA Lamaro (Ms)
KABANDA Imran
KABANDA Jonathan
KABENDELA Asinah (Ms)
KADAAMA Sheihah Dhafalani (Ms)
KADONDI Winnie (Ms)
KAGODA Pius
KAGULU Rashidah (Ms)
KAHUMUZA Nancy (Ms)
KAKAI Annet (Ms)
KAKAMA Arnold Karah
KAKAYI Shamimu (Ms)
KAKEMBO Henry Talemwa
KAKYIBAYA Shadrack
KALENDE Miriam (Ms)
KALIBBALA Dickson
KAMPUJJA Farouk
KAMUSIIME Lisa (Ms)
KANDUHO Ezra Kevin
KANYESIGYE Ibrahim





KASASA Jovan Desire
 KASINGANA Winnie (Ms)
 KATAMBA Joshua
 KATENDA Brian
 KATEREGGA Simon
 KAWALYA Sudais
 KAWEESA Stuart Ernest
 KAWEESA Trevor
 KAWEESI Jolly
 KAWEESI Mohan Jr
 KAYESU Esther (Ms)
 KAYESU Rwigire Annet (Ms)
 KAYIIRA Musitafa
 KAYONGO Ibrahim
 KEMBABAZI Ann Sheila (Ms)
 KEMBABAZI Rosset (Ms)
 KEMIREMBE Rinah (Ms)
 KIBIRIGE Moses
 KIBISU James
 KIGENYI Sheila (Ms)
 KIGOZI Robert
 KIGULA Simon Stephen Owen
 KIIRYA Fazirah
 KIMBOWA Joseph
 KIMBUGWE David
 KIMULI Malcolm Sekabira
 KIRABO Grace Habwoni (Ms)
 KIRU Mark Nyabudozi
 KISEMBO Hizan Wabyona
 KISITU Karim
 KITAKA Quinton
 KIVUMBI Ismah
 KIZITO Edward
 KIZZA Lule Lawrence
 KOMUJUNI Lillian (Ms)
 KORINAKO Mubeezi Esther (Ms)
 KUKUNDAKWE Juliet (Ms)
 KWATAMPORA Justus
 KYAGULANYI Paul Kato
 KYOMUGISHA Kuruthumuh (Ms)
 KYOMUHANGI Rebecca (Ms)
 KYOMUHENDO Michael
 LETARU Winnie (Ms)
 LUBANGAKENE Nicholas
 LUBANJWA Mathias
 LUBEGA Alfayed
 LUMU Hassan
 LUWAGA Augustus Sserwadda
 LUWEDDE Cissy Precious M (Ms)
 LWISEKI Andrew Isabirye
 MABIRA Charles Ceaser
 MALE Brian

MALE Halilah (Ms)
 MALINGA Elvis Olupot
 MANIGE Asimwe Drake
 MARSHALL Ssemanda
 MASINDE George Andrew
 MATOVU Ian
 MAWATA Christopher Mavis
 MAYANJA Edward
 MBABAZI Paul
 MBIRO Kenneth
 MIREMBE Bushirah (Ms)
 MIREMBE Martha Sandra (Ms)
 MISEHLIN Dominic (Ms)
 MUDDE Dauda
 MUGAAJU Andrew
 MUGABE Edgar
 MUGABE Kevin
 MUGAMBE Moses
 MUGERWA Roy Lule
 MUGISA Brendan Davis
 MUGISHA Shatrah Kemigisha (Ms)
 MUGYENYI Shimon
 MUHAMMAD Fauzi Kayinda
 MUHEREZA Arafati
 MUHUMUZA Timothy Andrew
 MUHWEZI Amon
 MUKAMA Daniella Kokusiima (Ms)
 MUKIIBI Joshua
 MUKISA Blair
 MUKISA Charles Lumu
 MUKULIA Cosmas
 MUKUNDANE Timothy
 MULISA Deborah
 MULUNGI Immaculate (Ms)
 MULWASIRA Ali
 MURUNGI Nyarwa Douglas
 MUSIIME Timothy
 MUSIIME Collins
 MUSULE James
 MUTAKIRWA Albert
 MUTEBI Bryce Ian
 MUTESI Mariam (Ms)
 MUWANGUZI Jordan
 MUWONGE Ibrahim
 MUYANJA Mark Gideon
 MUZAKI Rachael (Ms)
 MWAKA David
 MWESIGA Ivan Jerome
 MWESIGWA Emmanuel
 MWESIGWA Moses
 MWESIGWA Sharon Ntegeka (Ms)
 NABAGGALA Angella (Ms)

NABAKOOZA Jovia Ritah (Ms)
 NABASIRYE Zam (Ms)
 NABATANZI Faiza (Ms)
 NABATANZI Karen Kiwanuka (Ms)
 NABBOSA Leticia Kwagala (Ms)
 NABBOSA Shakirah (Ms)
 NABUKEERA Shamim (Ms)
 NABUNJE Angellah (Ms)
 NABWIRE Agnes (Ms)
 NABYONGA Linnet (Ms)
 NAFUNA Bridget (Ms)
 NAGAWA Sandra (Ms)
 NAHURIRA Shariff
 NAHURIRA Syson
 NAJJINDA Shamirah (Ms)
 NAKABUGO Majorine (Ms)
 NAKALEMBE Petrinah Gloria (Ms)
 NAKAMYA Priscilla Hazel (Ms)
 NAKANDI Lynn Ariho (Ms)
 NAKASAGGA Deborah (Ms)
 NAKATO Jovia Wadri (Ms)
 NAKAWALA Marion (Ms)
 NAKAYIZA Husina (Ms)
 NAKAZIBWE Julian (Ms)
 NAKIBUULE Patience (Ms)
 NAKIBUULE Patricia (Ms)
 NAKINTU Edinar (Ms)
 NAKIRANDA Mary Patricia (Ms)
 NAKITENDE Leah (Ms)
 NAKIWUUNGA Mwajjumah (Ms)
 NAKIYIMBA Mary Magdalene (Ms)
 NAKUBULWA Hilder Gloria (Ms)
 NAKYOBE Whitney Britney (Ms)
 NALIKKA Molly (Ms)
 NALUBEGA Gloria Favour (Ms)
 NALUBEGA Jacinta (Ms)
 NALUBWAMA Joy Ssebaggala (Ms)
 NALUGO Linet (Ms)
 NALUSIBA Sheila Dorothy (Ms)
 NALWANGA Tendo Gloria (Ms)
 NALWEYISO Catherine K (Ms)
 NAMAGALA Shifrah (Ms)
 NAMANDA Fahimah (Ms)
 NAMANYA Betha (Ms)
 NAMANYA Rakish
 NAMARA Hashim
 NAMATAKA Jovia (Ms)
 NAMATOVU Juliet (Ms)
 NAMATOVU Shabibah (Ms)
 NAMATOVU Shamirah (Ms)
 NAMAWEJJE Zahara (Ms)
 NAMBATYA Shamirah (Ms)





NAMBAWADDE Vanessa (Ms)
 NAMBOOWA Sophie (Ms)
 NAMBUYA Karen Christine (Ms)
 NAMIREMBE Janifer (Ms)
 NAMONO Winnie (Ms)
 NAMPIJJA Kamisha Mariam (Ms)
 NAMUBIRU Alice (Ms)
 NAMUDDU Fatimah (Ms)
 NAMUGABI Vanessa (Ms)
 NAMUGAYA Vanessa Tabitha (Ms)
 NAMULI Sarah (Ms)
 NAMULINDWA Zion (Ms)
 NAMULWA Hairat (Ms)
 NAMUSUSWA Natasha (Ms)
 NAMUTEBI Gloria (Ms)
 NAMUTEBI Patra (Ms)
 NAMUTEBI Vanessa Lashel (Ms)
 NAMUWULYA Rahumatuh (Ms)
 NAMUYANJA Doreen (Ms)
 NAMYALO Loy (Ms)
 NANDYOSE Catherine (Ms)
 NANGAMBI Maxensia (Ms)
 NANKINGA Lydia (Ms)
 NANKYA Immaculate (Ms)
 NANSUBUGA Agnes (Ms)
 NANTAMBI Sumayah M (Ms)
 NANTUMBWE Noeline (Ms)
 NANYONDO Doreen (Ms)
 NANYONJO Stacey Grace (Ms)
 NASASIRA Godwin
 NASASIRA Prince Edwin
 NASSAKA Belindah (Ms)
 NASSALI Vannesah (Ms)
 NASSALI Zaharah Kabuuti (Ms)
 NASSANGA Mariam Bukonya N (Ms)
 NAWOMA Sharon (Ms)
 NAYIGA Deborah (Ms)
 NDAGIJE Ian
 NDAGIRE Bridget (Ms)
 NDAGIRE Dorothy (Ms)
 NDAGIRE Mariam (Ms)
 NDAGIRE Victoria (Ms)
 NDIBAZZA Gloria (Ms)
 NDIBOGEZA Sarah (Ms)
 NIWARINDA Anitah (Ms)
 NKAJJA Shafiq
 NOWEMBABAZI Praise (Ms)
 NSIIMENTA Mary Patience (Ms)
 NSUBUGA Ronald Kalinzi
 NTALE Reagan
 NTEGE Ruzibiza Dennis
 NUWAHEREZA Joshua

NUWAHEREZA Sharon (Ms)
 NYAMWIZA Mercy (Ms)
 OCEN Jonathan Oduell
 ODONGO Godwine
 ODOOBO Calvin
 OGWANG Duncan Wolfgang
 OKELLO Lazarus
 OKETCHO Isaac
 OLAKI Edwin Oryokot
 OLOYA Troy Donald
 OLUBIYE Aisha (Ms)
 OLUUKA Emmanuel Felix
 OLWAL Isaac
 ONEN Benard
 OOLA Paul
 OPOLOT Samuel
 OPUULI Titus
 ORIBO Tony Gilbert
 OROMBI Paul
 OTEKAT John
 OTIM Andrew Ochan
 OWENA Tonny
 OWOMUHANGI Lovence (Ms)
 RAJAB Zabib Nasser (Ms)
 RUTAMBIKA Kelly Butera
 RWAKARINDA Ronald
 SAKA Joshua
 SAKOR Ivan
 SANYU Amirah (Ms)
 SEGUJJA Jovia Nassozi (Ms)
 SEKIRANDA Desire
 SHARIMA Frank
 SSEKYANZI Brian
 SSEMUWEMBA Dauda
 SSENGENDO Phillip Kawesa
 SSENKUSU Kenneth
 SSENOGA Marvin
 SSENYONDO K Sadamnasser
 SSENYONDO Richard
 SSEPUUYA Joseph Mwebe
 SSERUGGA Marvin
 SSERUNKUUMA Ian Robert
 SSEWANONDA Haddadi
 SSEWANONDA Subah
 SWALEH Yahaya
 TABALAMULE Trevor
 TAIKA Paul
 TAMALE Simon
 TINO Fortunate (Ms)
 TINO Mercy (Ms)
 TUHAISE Princess (Ms)
 TUKASHABA Emmex

TUMWIINE Edward
 TUMWINE Cornald Musisi
 TURINAWA Arnold
 TURYAGUMA Oscar
 WABAKWIRA Davinah (Ms)
 WABYOONA Hadijja
 WAFULA Jude
 WAHINYA Nicholas Maingi
 WAIBI Jocelyn Denise (Ms)
 WAJJALUBI Ibrahim
 WALAKIRA Fatihdeen
 WANDIRA John
 WANI Deggi Michael Abe
 WANYAMA Keneth
 WASUKIRA Julius Hamuza
 WERE Christine (Ms)
 WRIGHT Esther Louise (Ms)
 YIGA Benjamin

The Principal Makerere University Business School to present the following for the Conferment of the **DEGREE OF BACHELOR OF HUMAN RESOURCE MANAGEMENT**

ABAHIRWA Sharot (Ms)
 ABARUNGI Bashemera (Ms)
 ABIGABA Innocent
 ABUGO Esther (Ms)
 ABUK Jessica (Ms)
 ACHAM Phiona Omoding (Ms)
 ACHIENG Elizabeth (Ms)
 AGABA Douglas
 AGABA Ronald
 AGASHA Christine (Ms)
 AGASHA Daphin Kyorimpa (Ms)
 AGENONGA Mary (Ms)
 AGWANG Grace (Ms)
 AHIEBWA Reagan
 AHINDURAHU Sheebah (Ms)
 AINEBYOONA Laurah (Ms)
 AINEBYOONA Ronald
 AINEMBABAZI Annet (Ms)
 AINEMBABAZI Hildah (Ms)
 AINEMBABAZI Maria Stacy (Ms)
 AINEMBABAZI Mary Violah (Ms)
 AINEMBABAZI Napesi (Ms)
 AINEMBABAZI Phionah (Ms)
 AINEMBABAZI Shillah (Ms)
 AINOMUGISHA Elvis
 AISU Godwin Eric



AJILONG Jacinta (Ms)
AJUNA Racheal (Ms)
AKAMPA Joan (Ms)
AKAMPOBUSINGYE Ruth (Ms)
AKANYIJUKA Agatha (Ms)
AKAREUT Veronica (Ms)
AKELLO Ritah Haga (Ms)
AKELLO Vanessa Tracy (Ms)
AKOTH Efulansi Hope (Ms)
AKULLU Isabella Nyeringol (Ms)
AKWII Shiella Lydia (Ms)
ALAFA Lazia (Ms)
ALIMO Sharon (Ms)
ALUEL Rose (Ms)
AMANYA Aggrey
AMODOT Janet Florence (Ms)
AMOLLO Sonia (Ms)
AMONY Kevin
AMPAIRE Emilly Charity (Ms)
AMPAIRE Judith (Ms)
AMPAIRE Queen (Ms)
AMPAIRE Ritah (Ms)
AMUTUHAIRE Rebecca (Ms)
ANGOYE Mary (Ms)
ANIHIRI Natalia (Ms)
ANNUNCIANTA Kihembo (Ms)
ANYANGO Claire Kerren (Ms)
APIO Shamim Ogyatum (Ms)
APIOT Hellen (Ms)
APIYO Babra Catherine (Ms)
APOO Elizabeth (Ms)
ARIBARIHO Denzo Owens
ARINDA Natasha (Ms)
ARUMADI Fortune (Ms)
ARYENYO Esther Racheal (Ms)
ASASIRA Annitah (Ms)
ASASIRA Charity (Ms)
ASHANUT Jacent (Ms)
ASHIMWE Peruth Pearl (Ms)
ASIIMWE Alice (Ms)
ASIIMWE Brendah (Ms)
ASIIMWE Cellina (Ms)
ASIIMWE Divine Mercy (Ms)
ASIIMWE Joan (Ms)
ASIIMWE Julius
ASIIMWE Sylvia (Ms)
ATAI Jesca Merabu Agama (Ms)
ATIM Rebecca (Ms)
ATIMANGO Irene Otim (Ms)
ATIMANGO Winnie (Ms)
ATUHA Bonitta (Ms)
ATUHAIRE Blessing (Ms)

ATUHEIRE Angella Trina (Ms)
ATUKUNDA Martha (Ms)
ATUKWASHA Sharot (Ms)
ATWINE Patience (Ms)
AUMA Cecilia (Ms)
AWINJA Joan (Ms)
AWOR Angella Bronie (Ms)
AWOR Jonofifa (Ms)
AWORI Sylvia Samali (Ms)
AYANZO Bill Kafuko
AYATA Daniel
AYEBARE Anita (Ms)
AYEBARE Mercy (Ms)
AYEBAZIBWE Angel (Ms)
AYESIGYE Keith
AYOKO Tracy (Ms)
BABIRYE Anna Jovia (Ms)
BABIRYE Mariarizza (Ms)
BABIRYE Nantale Paulyn M (Ms)
BABIRYE Shanitah (Ms)
BAGONZA Sonny
BALIKOOWA Emmanuel
BANGASHA Katungi Calvin
BARCHA Kuku Ibrahim (Ms)
BARUNGI Ivan
BATAALE Mariam (Ms)
BIIRA Bridget (Ms)
BIIRA Kevin (Ms)
BIIRA Peace Roy (Ms)
BIRIKE Eva Manjeri (Ms)
BIRIMUYE Maria Assumpta (Ms)
BIRUNGI Justine (Ms)
BIRUNGI Maria Gorretti (Ms)
BIRUNGI Ritah (Ms)
BIRUNGIBYAYESU Mugasha
BULUMA Wycliffe
BUWENGE Kellen Mutanje (Ms)
BUYERAH Sam Reagan
BWIZA Faith (Ms)
BYARUHANGA Habert
CHEROTICH Lornah (Ms)
DAMULIRA Arafat
DRICHI Ben
EKITEZAALA Amiinsi Ngobi
EKYAKUNZIRE Gift (Ms)
ERONGU Peter
GAMBAMUKAMA Papius
GIFTY Mazira Justine (Ms)
GUTABINGI Thelma (Ms)
HALIMA Kidawa (Ms)
HAWA Rashidah (Ms)
HIIRE Julius

IGAMBI Felix
ITIMIT Conellia Sharon (Ms)
JJINGO Trevor Edward
JJUNJU Owen
JOB Dhuol
KAANA Jovia Molly (Ms)
KABAHINDA Faustina (Ms)
KABARA Estella (Ms)
KABASOMI Dianah (Ms)
KABIITO Edward Stanley
KABIREDI Ivan
KAFUKO Enid (Ms)
KAGIMU Mark
KAHIGWA Nicholus
KAINEMIREMBE Janice (Ms)
KALEMA Diana (Ms)
KALUNGI Janat (Ms)
KAMBUGU J. Mark
KASABIITI Bribdget (Ms)
KASANA Amina (Ms)
KASIITA Ronald
KASUMBA Francis
KATAIKE Sarah (Ms)
KATANDI Jovita Mary (Ms)
KATOOKO Dorcus (Ms)
KATUSHABE Jarion (Ms)
KATUSIIME Jesca (Ms)
KAWEEWO Belinda Maria (Ms)
KAWUMA Resty (Ms)
KAYESU Aquirinus (Ms)
KEMBABAZI Dianah (Ms)
KEMIGISA Joanita Kazooba (Ms)
KEMIREMBE Esther (Ms)
KIBUZE Sandra Kamyuka (Ms)
KICONCO Hope Caroline (Ms)
KIGENYI Kenneth
KIRABO Celine Ann (Ms)
KIRERI Emmanuel
KIRINYA Peter
KIRYA Joram
KITIIBWA Faith Namirembe (Ms)
KIWALABYE Patience (Ms)
KIYEMBA Nobert
KOBUGANZI Christine (Ms)
KOBUSINGE Brendah (Ms)
KOMUGISHA Audrey Dianah (Ms)
KORIANGLA Hoglah Happy (Ms)
KUKUNDAKWE Nomarh (Ms)
KULABAKO Rebecca (Ms)
KUSEMERERWA Sharon (Ms)
KWANA Sandra (Ms)
KWATAMPORA Lucky





KYAWIRE Wilson Derrick
KYEMBA Suzan (Ms)
KYOGABIRWE Precious (Ms)
KYOMUGASHO Phionah (Ms)
KYOMUHENDO Catherine
KYOWANSA Nadia (Ms)
KYUKA Maria Moureen (Ms)
LABER Charles Emmanuel
LENI Latifah Yaka (Ms)
LENNY Gerald
LOKUTA Anthony
LUKIAMUZI Morris
LWAMGA Charles
MABIKKE William Grace
MAGEZI David William
MALAIBIRI Eunice Grace (Ms)
MALETE Edward Douglas
MALUNGA Mariam (Ms)
MAPESA Peter
MASIKA Patience Tracy (Ms)
MASIKA Saviour Mirundu (Ms)
MASUDIO Patricia (Ms)
MATOVU Tony
MATOVU Tony
MATUTU Kelvin
MAYEGA Edrine
MAYENDE Samuel
MBABAZI Grace (Ms)
MBAMBU Julian (Ms)
MBATIDDE Doreen Musumba (Ms)
MBOIZI Ivan
MERCY Lillian (Ms)
MINDRAA Janet (Ms)
MIREMBE Hillary Roseland (Ms)
MIREMBE Mercy (Ms)
MIREMBE Nakasango Lilian (Ms)
MODI David Saki Longwa
MPUMURO Hillary
MUGALU Moses
MUGANZI Esther (Ms)
MUGARRA Steven
MUGARURA Enock
MUGARURA Fred
MUGEJERA William
MUHINDO Lillian (Ms)
MUJUNI Barnet
MUKISA Joseph
MUKODA Claire (Ms)
MUKOONA Denis
MUKUNZI Deborah (Ms)
MULIIKA James Matovu
MUNJWOK Emmanuel

MURANGIRA Grace
MUSIIMENTA Agatha (Ms)
MUSIIMENTA Denise (Ms)
MUSINGUZI Jacob Mark
MUSOKI Maria (Ms)
MUTABAZI Lazarus
MUTABAZI Lazarus
MUTEBI Aaron Victor
MUTESI Dativah (Ms)
MUTESI Hajara (Ms)
MUWANGA Edina Suzan (Ms)
MUWANGUZI Patricia (Ms)
MUWAYA Muhammad Ali
MUYODHI Vivian Martha (Ms)
MWANGA Phebian
MWESIGWA Blessing Ritzer (Ms)
NAAMARA Jovia Mary (Ms)
NABACHWA Vivian (Ms)
NABACWA Arizik (Ms)
NABACWA Maria (Ms)
NABANDI Sheila (Ms)
NABASINGA Sonia Parvin (Ms)
NABATANZI Racheal (Ms)
NABIMANYA Anishia (Ms)
NABIRYE Asha (Ms)
NABIRYO Asmat Lubega (Ms)
NABUJEWAZI Shiela (Ms)
NABUKEERA Catherine (Ms)
NABUKENYA Allen Tendo (Ms)
NABUKENYA Desire Margret (Ms)
NABULO Faith (Ms)
NABULYA Deborah (Ms)
NABUNNYA Sarah (Ms)
NABUUMA Daphine (Ms)
NABWIRE Milly (Ms)
NABWIRE Priscilla Able (Ms)
NAFUNA Joy (Ms)
NAGASHA Secret (Ms)
NAGAWA Barbra (Ms)
NAGGAYI Sufura Kagimu (Ms)
NAGGINDA Clemence (Ms)
NAGGINDA Madrine (Ms)
NAGGITA Vanessa (Ms)
NAGUJJA Linda Angelina (Ms)
NAHONE Hellen (Ms)
NAHURIRA Shifrah (Ms)
NAHWERA Anita (Ms)
NAHWERA Jovart (Ms)
NAIGAGA Abiba (Ms)
NAIGAGA Aisha (Ms)
NAIGAGA Moureen (Ms)
NAISANGA Immaculatee (Ms)

NAJEMBA Bridget (Ms)
NAJINGO Ann (Ms)
NAKABUGO Esther (Ms)
NAKAGIRI Sarah Ssenjala (Ms)
NAKAKANDE Shakirah (Ms)
NAKANDHA Sharon (Ms)
NAKANGU Belindah Tracy (Ms)
NAKANYIGA Pauline (Ms)
NAKASAGA Janah (Ms)
NAKASAGGA Shamirah (Ms)
NAKATUDDE Olivia (Ms)
NAKAWEEZI Vanessa Annet (Ms)
NAKAYE Julian (Ms)
NAKAYIMA Lukia (Ms)
NAKAYIZA Lynette (Ms)
NAKAZIBWE Faith (Ms)
NAKAZIBWE Janet (Ms)
NAKIDDE Lukia (Ms)
NAKIGUDDE Grace (Ms)
NAKIMBUGWE Evelyn (Ms)
NAKIMULI Sophia (Ms)
NAKIRYOWA Shamilah D (Ms)
NAKISOZI Mary Druscilla (Ms)
NAKITENDE Maria (Ms)
NAKITENDE Maryanne (Ms)
NAKKU Cissy (Ms)
NAKUZA Daphine (Ms)
NAKWANG Percy Gloria (Ms)
NAKYAMBADDE Bernadette (Ms)
NAKYAZZE Hellen (Ms)
NAKYEJWE Diana (Ms)
NAKYOLO Vivian (Ms)
NALUBEGA Esther (Ms)
NALUBEGA Martha (Ms)
NALUBEGA Sumaya (Ms)
NALUBWAMA Hilda (Ms)
NALUKWAGO Hajarah (Ms)
NALUMU Brenda Kulumba (Ms)
NALUSIBA Lyton (Ms)
NALUUTU Irene (Ms)
NALWEYISO Joan (Ms)
NALWEYISO Viola (Ms)
NAMAGANDA Penina (Ms)
NAMAGEMBE Prossy (Ms)
NAMAKULA Barbra (Ms)
NAMAKULA Sylvia (Ms)
NAMATOVU Prosper Kasiita (Ms)
NAMAWANDA Sandra Abori (Ms)
NAMAZZI Patience (Ms)
NAMBI Regina (Ms)
NAMIREMBE Adirah (Ms)
NAMMOMBWE Suzan (Ms)





NAMPIINA Shiifah (Ms)
 NAMUBALI Christine Kana (Ms)
 NAMUDDU Sumayah (Ms)
 NAMUGABWE Priscilla (Ms)
 NAMUGANZA Agatha Sefoloza (Ms)
 NAMUGERA Sumayiya (Ms)
 NAMUGERE Husina (Ms)
 NAMUGERWA Nabilah (Ms)
 NAMUGERWA Shallon (Ms)
 NAMUGGA Elizabeth (Ms)
 NAMUGGA Genevive (Ms)
 NAMUGWERE Moureen (Ms)
 NAMUKASA Passy (Ms)
 NAMULI Victo Caroline (Ms)
 NAMULIMBE Aidah (Ms)
 NAMULONDO Jamira (Ms)
 NAMUMPA Natasha (Ms)
 NAMUMPA Philemon
 NAMUSOKE Shallot (Ms)
 NAMUTEBI Joan (Ms)
 NAMUWAYA Sharifah (Ms)
 NAMUYAGA Martha (Ms)
 NANDUDU Doreen (Ms)
 NANKABIRWA Mellisa (Ms)
 NANKUNDA Allen (Ms)
 NANSUBUGA Joan (Ms)
 NANSUKUSA Angella (Ms)
 NANTEZA Catherine (Ms)
 NANTONGO Dorothy (Ms)
 NANTUME Dianah (Ms)
 NANYUNJA Rhonah (Ms)
 NAREEBA Apophia (Ms)
 NASSALI Melissa Mary (Ms)
 NASSANGA Rebecca C. J (Ms)
 NASSUNA Zaituni (Ms)
 NATAMBA Allan
 NATAMBA Naome (Ms)
 NATOLI Deborah (Ms)
 NATUKUNDA Moreen (Ms)
 NATUKUNDA Ritah (Ms)
 NATULINDA Susan (Ms)
 NATURINDA Mary Bridget (Ms)
 NAYEBARE Patience (Ms)
 NDAGIRE Gloria Sarah (Ms)
 NDIMWATULIRA Phiona (Ms)
 NDYAMUHEEBWA Patience (Ms)
 NGOYA Jesca (Ms)
 NIGHT Esther (Ms)
 NIMUSIIMA Desire Promise (Ms)
 NINA Mirembe Akiiki (Ms)
 NKASHABA Rovence (Ms)
 NOSHEY Zawedde (Ms)

NOWEMBABAZI Lynn (Ms)
 NSERANYI Joan Tracy (Ms)
 NTAMBI Derrick
 NUNUWA Jackline (Ms)
 NUWAGABA Simon
 NUWASIIMA Recheal (Ms)
 NYABUDOZI Ivan Vuna
 NYADOI Mary Marion (Ms)
 NYADOI Patricia (Ms)
 NYAKAITANA Elizabeth (Ms)
 NYAKATO Antonette (Ms)
 NYAKATO Evelyne (Ms)
 NYAKATO Rhonamary (Ms)
 NYAKWEZI Sandra (Ms)
 NYAMWIZA Alvin (Ms)
 NYANGE Desire (Ms)
 NYARIAK Janet (Ms)
 NYINOMUGABE Joelia (Ms)
 NYUOL Ayat Adim
 NZANIKA Sadera (Ms)
 OJIAMBO Edison
 OKELLO Johnathan
 OKELLO Matthew
 OKETCHO Jolly
 OKOYA Hezron
 OKUMU Prosper
 OKWAKOL Rogers Otuuru
 OKWIR Moses
 OLOWO Edwin
 OMITTA Faridah (Ms)
 OPOLOT Enock Nicholas
 OROMA Pamela Brenda (Ms)
 OTURU Micheal
 OWOR Humpfrey Aringo
 OYEERA Damali Oreen (Ms)
 PHIONAH Atuhaire (Ms)
 PRECIOUS Kawuma Grace (Ms)
 PUJA Natasha Sharma (Ms)
 RASHID Kelil
 RAYAN Mansour (Ms)
 RWAKISHIKI Mary (Ms)
 RWERU Robert
 SADI Shaban
 SAGAL Becky Faith (Ms)
 SANDRA Nassolo Justine (Ms)
 SEKITOLEKO Moses
 SENYONGA Ronald
 SSALI Martin Ssentongo
 SSEBANOBÉ Edwin
 SSEBUKYU Mustafa
 SSEBUNYA Francis Xvier
 SSEBUNYA Ramadhan

SSEMAKULA Robert
 SSEMPIJJA Abdurahman
 SSEMUJJU Polly
 SSENDIWALA Denis
 SSESANGA Ismail
 SUHAIMAH Yusuf Omar
 TAIDHIKWIZA Catherine (Ms)
 TAKUSEWANYA Lillian (Ms)
 TALEMWA Micheal
 TASHOBYA Alfred
 TIITI Joseph
 TIRWOGWA Mary (Ms)
 TITIN Gloria Grace (Ms)
 TOOLIT Peace (Ms)
 TUKAMUHEBWA B Oscar
 TUMUHAIRWE Enoth
 TUMUKUNDE Loice (Ms)
 TUMUKUNDE Vanessa Bridget (Ms)
 TUMUSHABE Vicent
 TUMUTUNGIRE Dandas
 TUSIIME Gladys Peluth (Ms)
 TWESIGOMWE Emmanuel
 TWESIIMIRE Rinah (Ms)
 TWONGIIRWE Anthony
 UKUNZWENASE Justine (Ms)
 UMUTONI Shifa (Ms)
 VANESSA Namugenyi (Ms)
 WABYONA Bridget (Ms)
 WAKO Brian
 WANGUIC Nicholas
 WANJALA Atimu
 WANYAMA Philip Felix
 WASSWA Christopher
 WASSWA Ronald Munyeeta
 WOGONA Sulaiti

The Principal Makerere University Business School to present the following for the Conferment of the **DEGREE OF BACHELOR OF LEADERSHIP AND GOVERNANCE**

ABDULLAHI Mohamed Abdi
 AINEBYONA Arnold
 AKRAM Miracle
 ALINAITWE Caleb
 ALLAN Agaba
 CADRIRU Jesca (Ms)
 CHEROTICH Regina (Ms)
 ELYANU Amos
 ERWAU David





HADIJAH Kassim (Ms)
 KARIISA Lule
 KASAGAZI Kenneth
 KAYIWA Emmanuel
 KEMBABAZI Patience (Ms)
 KEMIGISA Sumaya (Ms)
 KIWAGAMA Peter
 MAVITA Matilda (Ms)
 MUGABEKAZI Santrina (Ms)
 MUHANGI Keneth
 MUSINGUZI Deograstias
 NANFUKA Leticia (Ms)
 NSIMBI Rebecca Esther (Ms)
 NSUBUGA John Kenneth
 OFWONO Hossana Favour
 OKITWI Derick Patrick

The Principal Makerere University Business School to present the following for the Conferment of the **DEGREE OF BACHELOR OF OFFICE AND INFORMATION MANAGEMENT**

ADERO Teddy (Ms)
 ADONGO Lonah (Ms)
 AHIRWE Irene Belindah (Ms)
 AINEBYONA Lydia (Ms)
 AIRU Maria Rexella (Ms)
 AKANKUNDA Macklean (Ms)
 AKIROR Babra (Ms)
 AMITO Cynthia (Ms)
 AMITO Elizabeth (Ms)
 AMITO Racheal (Ms)
 ANGWENA Faith Grace (Ms)
 ANYOBU Sandra W (Ms)
 BAKASHABA Abius
 BUSINGYE Miria (Ms)
 BYARUGABA Barbara Dinah (Ms)
 EKEDU Thomas
 JAMIRAH Nasser Nakafu (Ms)
 KABALUNGI Joan (Ms)
 KAMIRA Asha (Ms)
 KANA Francis
 KANYAGO Jesca (Ms)
 KARUNGA Sharon (Ms)
 KASIO Thomas
 KATO Paul
 KATUSIIME Salome (Ms)
 KAYESU Mackline (Ms)
 KENYANGI Janat (Ms)
 KIYINGI Haroon Muhamad

KOTOL Mary Goretta (Ms)
 KWASIMIRE Doreen (Ms)
 KWIZERA Julius
 KYABATUKU Justine (Ms)
 LATIFA Maimuna (Ms)
 LETASI Faith Donia (Ms)
 MASIKA Denise (Ms)
 MBABAZI Ritah (Ms)
 MIREMBE Phoebe (Ms)
 MUJAHIDINAH S Kigguli
 MUKAMA Nabimanya Choice (Ms)
 MUKIIBI Abel
 MUSUBIKA Rhona (Ms)
 MUTONYI Eunice Evelyn (Ms)
 MUZUNGU Amos
 MWEBESA Crescent Apuuli
 NABAWANGA Tracy (Ms)
 NABBIRA Britney Stella (Ms)
 NABIRYE Robinah (Ms)
 NABUUFU Mastullah Alisha (Ms)
 NAHURIRA Miria (Ms)
 NAKALEMBE Keisha (Ms)
 NAKANYIKE Martha (Ms)
 NAKATE Haawah (Ms)
 NAKAWEESI Cissy (Ms)
 NAKAYIZA Zahidah Swaib (Ms)
 NAKAZIBWE Denise Tendo (Ms)
 NAKIMBUGWE Amina (Ms)
 NALUMANSI Tasha Flavia R (Ms)
 NALUTAYA Catherine (Ms)
 NALWOGA Leaticia (Ms)
 NAMAKULA Margret (Ms)
 NAMARA Gloria (Ms)
 NAMATENDE Leylah Itaaga (Ms)
 NAMATOVU Leilah (Ms)
 NAMAYEGA Ruth (Ms)
 NAMAZZI Sophie Nakato (Ms)
 NAMBOBBE Rosemary (Ms)
 NAMIREMBE Christine (Ms)
 NAMPEERA Mwajuma (Ms)
 NAMUBIRU Tendo Margret (Ms)
 NAMUKASA Janat (Ms)
 NAMUSAAZI Stephanie Edith (Ms)
 NAMUWONGE Dorcus (Ms)
 NANDUDU Phiona (Ms)
 NANONO Shamim (Ms)
 NANSUBUGA Mayimuna (Ms)
 NANTABO Winnie (Ms)
 NANYANZI Teddy Yawe (Ms)
 NANYONJO Joan Rovinah (Ms)
 NASAALA Doreen (Ms)
 NASSALI Hamidah (Ms)

NASSUNA Maria (Ms)
 NASSUUNA Mariam
 NATUKUNDA Joan (Ms)
 NDAGIRE Sharifa (Ms)
 NGOOBI Christopher James
 NINSIIMA Isabella (Ms)
 NYANGOMA Evas (Ms)
 NYIMARACH Oliver (Ms)
 OMODING Roshi Rapha
 OMOLLO Ruth Precious (Ms)
 ONGODIA Oscar Jonathan
 OUMA John Victor
 OWORI Nicholas
 SARAH Nakimbugwe (Ms)
 SENKOOMI Anthony
 SSEBIRI Jundab Mutaawe
 SSEBUNNYA Gerald
 SSEMUSU Musa
 SUUBI Miriam Nakibirige (Ms)
 TUMUKUGIZE Luke
 TUMUSIIME Denis
 TUNGUTA Moses
 TWEKWASE Angel (Ms)
 UZAMUKUNDA Vanessa (Ms)
 WANYANA Sandra Rebecca (Ms)
 ZZIWA Hamuzah

The Principal Makerere University Business School to present the following for the Conferment of the **DEGREE OF BACHELOR OF PROCUREMENT AND SUPPLY CHAIN MANAGEMENT**

ABDUL Majid Salima (Ms)
 ABENAITWE Tukashaba (Ms)
 ABER Faith (Ms)
 ABIDO Esther (Ms)
 ACAA Hellen (Ms)
 ADAM Byamugisha Boston
 ADONGO Catherine (Ms)
 AGABA John Damaseni
 AHABWE Adeline (Ms)
 AHABWE Kigyagi Paul
 AHUMUZA Crescent
 AINE Alvin Joel
 AINE Prosper
 AINEMBABAZI Bridgeti (Ms)
 AINEMUKAMA Timothy
 AJALA Samuel Erukan
 AJOOH Tabitha
 AKAMBAMU Brian





AKAMPURIRA Gift
AKANKUNDA Catherine (Ms)
AKANKUNDA Prossy (Ms)
AKANKUNDA Shallot (Ms)
AKANKWASA Penlope (Ms)
AKAO Angel Consolate (Ms)
AKATUKUNDA Shianah (Ms)
AKELLO Irene Peace (Ms)
AKELLO Jenifer (Ms)
AKELLO Tracy (Ms)
AKIRU Juliet Patience (Ms)
AKORAGYE Sandra (Ms)
AKORAGYE Shibah (Ms)
AKOT Mercy (Ms)
ALEZUYO Hope (Ms)
ALITWALA Doreen (Ms)
ALOK Sarah (Ms)
AMAH Ruth (Ms)
AMALA Patience (Ms)
AMANYA Joshua
AMIA Joyce (Ms)
AMINA Rajab (Ms)
AMODING Suzan (Ms)
AMONGI Delight (Ms)
AMONO Mary Charlotte (Ms)
AMPAIRE Mercy (Ms)
AMPIIRE Racheal Katureebe (Ms)
AMPUMUZA Faith (Ms)
AMPUMUZA Real (Ms)
AMUDA Chaplain
AMUGE Esther (Ms)
AMUTUHAIRE Ivin (Ms)
AMUTUHAIRE Rinah (Ms)
ANENA Vanessa (Ms)
ANGEYO Juliet (Ms)
ANGOK Aguil (Ms)
ANITE Sarah (Ms)
ANKUNDA Blessed (Ms)
ANKUNDA Kembabazi (Ms)
ANKUNDA Lucky (Ms)
ANKUNDA Violah (Ms)
ANYAIT Alexis Ekure (Ms)
ANYAIT Diana (Ms)
AOGON Joel Silas
APIO Christine Mwelu (Ms)
ARIHORUHANGA Vincent
ARINAITWE Moureen (Ms)
ARIOKOT Faith Patience (Ms)
ASASIIRA Shaluwa (Ms)
ASHABA Irene Nancy (Ms)
ASIANZU Cynthia Pamba (Ms)
ASIIIMIRE Grace (Ms)

ATAHO Allan
ATIMA Olive (Ms)
ATONO Tezira (Ms)
ATUGUMYA Shivan
ATUHAIRE Rovence (Ms)
ATUKUNDA Racheal (Ms)
ATUKUNDA Success (Ms)
ATUMANYA Precious (Ms)
AUMA Scovia (Ms)
AUMA Ursulla Atyang (Ms)
AVAGA Adule Brian
AWANIA Bethsheba (Ms)
AWORI Kevin (Ms)
AYAA Mirriam (Ms)
AYEBARE Brian Cohens
AYEBARE Lynate (Ms)
BABIRYE Alice Namuddu (Ms)
BAKASABA Fortunete
BAYO Phillip
BAYOA Jessica Juru (Ms)
BBOSA Desire (Ms)
BIROLI Kirabo Vanessa (Ms)
BUSINGYE Emmanuelina (Ms)
BUZIRA Joseph
BWIRE Fredrick
CEKECAN Mourine (Ms)
CHEMUTAI Nancy Ruth (Ms)
CHODA Mercy (Ms)
DOMITILA Johanness Salufu (Ms)
DONGO Mathew
EKOLAU Viglio
ELIM Stephen
ELUNGAT Anthony Emukok
EUDU Elijah
EYUPA Nelson Fortune
FAISA Juma (Ms)
FETA Derrick
GANDA Jackie (Ms)
GATONI Gai Daniel
GUMISIRIZA Frank
GWINA Samson
IBANDA Nicholas
IGIRANEZA Enock
IISAT Kenneth
IKIROR Sarah Grace (Ms)
IKOO Edmund Felix
IRIMA Stella (Ms)
ITALA Pauline (Ms)
JAMILLAH Abdallah (Ms)
JJOOGA Mawejje Lamecha
KABAYANJA Charity (Ms)
KABUGO Umar

KABUSHARA Betty (Ms)
KAFUKO Ian
KAGOYA Zamu (Ms)
KAGWA Isaac
KAHUNDE Milly (Ms)
KAHUNDE Ritah (Ms)
KAITESI Lilian (Ms)
KAKOLOKOMBE Joshua
KAKOOZA Calvin Rowan
KAKURU Ronard
KALISA Robinson
KALULU Mudahfar
KAMWINE Katrina (Ms)
KANA Samson
KANAKULYA James
KARONGO Ezekiel
KARUNGI Shiffah Bettina (Ms)
KASINGYE Patricia (Ms)
KASOMA Adrian
KASOZI Derrick Samanya
KASOZI Samuel
KASULE Esau
KASULE Swabrah (Ms)
KATO Anold
KATO Deogracious Kituuka
KATO Ismail
KATTO Wilber
KATUMWESIGYE Ashley (Ms)
KATUSIIME Caroline (Ms)
KATUSIIME Lilian (Ms)
KEDI Marcus Lucky
KEMBABAZI Angellah (Ms)
KEMBABAZI Ester (Ms)
KEMIGISHA Faith (Ms)
KEMIGISHA Flavia
KIBERU Ashiraf (Ms)
KIBUULE Adam
KICONCO Peruth (Ms)
KIIZA Adrich (Ms)
KIRABO Asimwe (Ms)
KIRABO Dorcus (Ms)
KIRABO Olivia (Ms)
KISA Mary Immaculate (Ms)
KISWIRIRI Ivan
KITONTO Ian Patrick
KIWANUKA Nassuna Hanisha (Ms)
KIZITO Ben
KIZZA Joseph
KOBUSINGYE Pearl (Ms)
KOBUSINGYE Susan (Ms)
KOMUJUNI Phionah (Ms)
KWAJE Nenisa Victor (Ms)





KWESIGA Brian	MUKISA John	NAKABUGO Maria (Ms)
KWIKIRIZA Ivan	MUKITE Bridget (Ms)	NAKASI Daniela Seruwagi (Ms)
KYAMAZIMA Kellen Kamya (Ms)	MUKIZA Benjamin	NAKATUMBA D Christine (Ms)
KYAMUKAAGA Bruno	MUKULU Benard	NAKAWEEESA Nusifa (Ms)
KYEYUNE Vincent	MUKWAYA Job	NAKAYENZE Ruth (Ms)
KYOKUNDA Hildah (Ms)	MULABI Alex	NAKIBUUKA Patra (Ms)
KYONDO Alnord	MULINDWA Claudia (Ms)	NAKIGANDA Catherine (Ms)
KYOZIRA Peace (Ms)	MULINDWA Pius	NAKIRANDA Alice (Ms)
LAMWAKA Melisa Asiimwe (Ms)	MULINDWA Shafiq Magandazi	NAKITTO Patricia
LEMI Nelson	MUNEZERO Michael	NAKITTO Prossy (Ms)
LENIA Charity Kevin (Ms)	MURUNGI Doreen (Ms)	NAKIWALA Fridaus (Ms)
LETASI Enid (Ms)	MURUNGI Grace	NAKYEJWE Maria Cythia (Ms)
LOMANA Simon Lotede	MURUNGI Owen Martin	NAKYEYUNE Mary Jackline (Ms)
LUBEGA Simon Peter	MUSHABE Benjamin	NALUGWA Jovia (Ms)
LUBWAMA Robert	MUSIIME Davis	NALUKENGE Moureen (Ms)
LUKENGE Yasin	MUSIIME Pauline (Ms)	NALUKENGE Sauda (Ms)
LULEBA Paul	MUSIIMENTA Glorious (Ms)	NALUMANSI Kruthum (Ms)
LUMAAMA Martin	MUSINGA Baron	NALUSIBA Angella (Ms)
LUPAI Tony Charles	MUSINGUZI Dan	NALUTAAYA Mariam (Ms)
LUPAWO Godfrey	MUTABAZI Silver	NALUYIMA Husnah (Ms)
LUSAMBU Jude Anthony	MUTAYOBA Hudson	NALUZZE Monica (Ms)
LUTTAMAGUZI Norbert	MUTEGESI Elizabeth (Ms)	NALWANGA Margaret (Ms)
MAGUMBA Eriya	MUTESI Kauthara Birungi (Ms)	NALWEYISO Prudence
MAGUMBA Stuart	MUTESI Patience	NAMALA Joshua
MARION Achom (Ms)	MUTESI Winnie (Ms)	NAMANYA Jackline (Ms)
MASABA Steven	MUTONI Marjorine Liz (Ms)	NAMATA Lisa Angel (Ms)
MASIBO Anna Mary (Ms)	MUWANIKA Sophro	NAMATOVU Vanessa Caroline (Ms)
MAWANDA Fahad	MUWOYA Trevor	NAMAZZI Rehema (Ms)
MAZIRA Viola (Ms)	MUYIRIMA Denis	NAMBASA Aishah Badru (Ms)
MBABAZI Racheal Arinaitwe (Ms)	MWESEKEZI Jovan Sebuguzi	NAMBASA Ruth (Ms)
MBEREKI Kakyebezi	MWESIGWA Patrick	NAMBAYIWA Shamilah (Ms)
MISANYA Phiona (Ms)	NABAASA Kellen (Ms)	NAMBEEKO Doreen Isabella (Ms)
MONDERA Zaharah Mariam (Ms)	NABAKKA Yvon Nakato (Ms)	NAMBOZO Caroline (Ms)
MORIO Annet (Ms)	NABAKOOZA Lilian Priscila	NAMBUYA Diana (Ms)
MPOZA Nicholas Ssebunnya	NABANOBA Aishah (Ms)	NAMIREMBE Christine (Ms)
MUBIRU Ishaka	NABANOBA Sharifah (Ms)	NAMUGAYI Maria Moreen (Ms)
MUBUUKA Rogers	NABBALE Moureen Christine (Ms)	NAMUKWAYA Mimorah C (Ms)
MUDDU Louis Jacob	NABBOSA Amina (Ms)	NAMULONDO Mutunda Bridget (Ms)
MUDUMBA Geofrey	NABIRYO Elizabeth (Ms)	NAMUSWA Gloria Patience
MUGABE Eric	NABUKEERA Mariam (Ms)	NAMUTEBI Faith (Ms)
MUGENYI Calvin John	NABUKENYA Gloria Ricy (Ms)	NAMUTEBI Sandra (Ms)
MUGISHA Josephs	NABUKWASI Rose Catherine (Ms)	NANDAWULA Franciska (Ms)
MUGISHA Shafik	NABUULE Michelle Damba (Ms)	NANDINGHI Constance (Ms)
MUGWISA Lord Karen (Ms)	NABWIRE Esther (Ms)	NANKABIRWA Mildred (Ms)
MUHANGI Paison	NABWIRE Joan Marion (Ms)	NANKABIRWA Ruth (Ms)
MUHANGUZI Ezra	NACHWERA Benya	NANKINGA Joanitah (Ms)
MUHINDO Maria Edna (Ms)	NAGADYA N Dorothy (Ms)	NANKUNDA Judith (Ms)
MUHUMUZA Gerald	NAGASHA Patience (Ms)	NANKYA Grace (Ms)
MUHUMUZA Ivan	NAGAWA Deborah Tendo (Ms)	NANKYA Jackline (Ms)
MUKAJJANGA John	NAIGAGA Sharifah Kabaale (Ms)	NANSIKOMBI Sylvia (Ms)
MUKIIBI Fatuma Nansiri (Ms)	NAIGAGA Vivian Vanessa	NANSUBUGA Joanitah (Ms)
MUKISA Bridget Stellah (Ms)	NAKABANDA Caroline (Ms)	NANTAMBI Victoria Peace (Ms)





NANTONGO Aisha Nakajjumba (Ms)
 NANTONGO Zakia (Ms)
 NANTUME Liz (Ms)
 NANVUBU Patience Kiyini (Ms)
 NANYONGA Angella (Ms)
 NAPIYO Vivian (Ms)
 NASSAZI Bushirah Kwagala (Ms)
 NASSEJE Hasifa (Ms)
 NASSIWA Mercy Ntale (Ms)
 NASSOZI Kisakye Zam (Ms)
 NAULA Talent (Ms)
 NAYEBARE Anthony
 NAZZIMBE Dianah (Ms)
 NAZZIWA Ziyadah (Ms)
 NDAGIRE Pamellah (Ms)
 NDUGGA Joseph
 NEBYE Susan (Ms)
 NGIRISOKO Patrick
 NINSIIMA Agnes (Ms)
 NINSIIMA Derrick
 NINSIIMA Ronah (Ms)
 NIWEMUJUNI Samuel
 NJAYE Kasimu Nangabo
 NKYENDE Damalie (Ms)
 NUWAHEREZA Johnson
 NYADOI Esther Lucy (Ms)
 NYAKUTA Geofrey
 NYANGOMA Charity (Ms)
 NYENDE Patience (Ms)
 ODEKE Jacob
 ODONGO James
 OJO Brian
 OKIROR Gabriel
 OKULLO Ivan
 OLONG Blair Engola
 OPAKRWOTH Ronald
 OPENDI Braize Justine
 OTIKA Samuel Arthur
 OWARUHANGA Precia (Ms)
 OWIN Abraham
 OWOMUGISHA Christianah (Ms)
 OWORA Samuel Richard
 OYIRWOTH Rawlings Vincent
 OYO Wambetta
 PATIENCE Manuela Peace (Ms)
 POWELL Nahamya Mbyehuzya
 RUBALEETA Ritah (Ms)
 SAKWA Ronald
 SALIM Nakibinge Sad
 SAMIAT Zahara (Ms)
 SEIDA Jenice Immaculate (Ms)
 SEMBATYA Jonathan

SENKUULE Suzan (Ms)
 SIFUNA Emma
 SSEBADDUKA Mark
 SSEBUFU Juma
 SSEBYANZI Fauza
 SSEGIRINYA Brenda (Ms)
 SSEGONGA Jonathan Godfrey
 SSEKABIRA Solomon T W
 SSEMPIIRA Benard
 SSENTAYI Kelvin Peter
 SSENYONJO Isaac
 SSEWANKAMBO Obadiah
 SSUNA Marvin
 TAAKA Immaculate (Ms)
 TASHOBYA Bujeme Enos
 TINKA John Rwakirega
 TUMALU Angella (Ms)
 TUMUHIMBISE Joan (Ms)
 TUMUSHABE Elijah
 TUMUSIIME K Nicolette (Ms)
 TUMWEBAZE Gilbert
 TURYAHEBWA Shallot (Ms)
 TWAGIRA Martha (Ms)
 TWATABAARA Darius
 TWINOBUSINGYE Grace (Ms)
 UZADIO Everlyne (Ms)
 W Aidha Moses
 WANGOTA Cedric
 WANGWE Felix Willy
 WASSWA Alex Lubega
 WASSWA Colline John
 WATELA Joan (Ms)
 WEGOSASA Samantha (Ms)
 WEGULO Kuzaiya
 WIWO Topista (Ms)
 ZAWEDGE Emily Vivian (Ms)

The Principal Makerere University Business School to present the following for the Conferment of the **DEGREE OF BACHELOR OF TRANSPORT AND LOGISTICS MANAGEMENT**

AKAMPURIRA Karashani
 MUSANI Winnie (Ms)
 NAVVUGA Sharon Sarah (Ms)
 NIMUSIIMA Moria (Ms)
 TUSHABE Viola (Ms)
 NGALA Hildah (Ms)
 ABAASA Paul

ABIREEBE Adrine (Ms)
 ABURU Lesley Maria (Ms)
 ACHIRE Ian
 ADITE Jeldine Milly
 ADONG Mercy (Ms)
 ADUPA Felix
 AGABA Aloysious
 AGASHA Ritah (Ms)
 AGIK Caroline (Ms)
 AGUMAHO Arthur
 AHABWE Isaac
 AINE Sheillah (Ms)
 AINEBYOONA Kato Deus
 AINEMBABAZI Sylvia (Ms)
 AINOMUGISHA Prossy (Ms)
 AKAMPULIRA Mariam (Ms)
 AKATUKWASA Gillian (Ms)
 AKOI Sharon (Ms)
 AKWII Philomena (Ms)
 AMPAIRE Dorcas (Ms)
 AMULEN Anna Faustine (Ms)
 AMULLEN Sharifah (Ms)
 AMUTUHAIRE Atuhurira (Ms)
 ANIKU Abdulazizi
 ANIKU John Tiondi
 ANYING Racheal (Ms)
 ARINANYE Isaac
 ASIIMWE Don
 ATIGO Jude
 ATUHIRE Patricia (Ms)
 AUMA Resty (Ms)
 AWINO Albright Wafubwa (Ms)
 AYEBAARE Allan Columbus
 BABIRYE Lillian Nakayiima (Ms)
 BAGUMA Ivan
 BALINDA Faith (Ms)
 BANYA Emmanuel Dickson
 BBOSA John
 BBOSA Latif Ssekadde
 BEST Leticia (Ms)
 BIRUNGI Lambert
 BIRUNGI Margret (Ms)
 BOGEZI Bashal Serumbe
 BUWEMBO Howard
 BWIRE Raymond John
 BYAMUKAMA Innocent
 CANOGURA Richard
 CHEBOI Elvis
 CHEPTOYEK Mercy (Ms)
 EKWANGE Ivan
 ENGANZI Rhoda (Ms)
 ERIA Ambrose Emmanuel





ETOCHU Deogratus
 EYIT Justine Kelly
 GALABUZI Patrick
 GORRET Nasije (Ms)
 HANYAKA Madrine (Ms)
 IGA Sharif
 ISOGA Alex Benard
 JJINGO Dennis Maurice
 JJUUKO Stephen
 JUMBA Syrus
 KABANYANA Janerose (Ms)
 KADAMA Ritah Magret (Ms)
 KADDU Farouq
 KAGERE Mauricia Suubi (Ms)
 KAGOYA Tracy (Ms)
 KAKULU Paul
 KALANZI Joshua
 KALEMA Marvin David L
 KALUNGI Rashid
 KAMUKAMA Ronald
 KASSIM Juma
 KASULE Arnold Joshua
 KATABALO Trevor
 KATEERA Steven Ntambiye
 KATUMBA Rogers
 KAWINO Danillah (Ms)
 KAWOOYA Ahmed
 KAWULUKUSI Elli Nathan
 KAZIBWE Raphael
 KEIRENGA Monica (Ms)
 KHAUKHA Sumayiya (Ms)
 KIBIREGE David Kabuye
 KIGAYI Hope (Ms)
 KIMULI Isa
 KITAYIMBWA William Lennox
 KITIMBO Fancy Hildah (Ms)
 KYABAKAMA Patience (Ms)
 KYOMUKAMA Anita (Ms)
 KYOSHABIRE Kedeth (Ms)
 KYOSIMIRE Judith (Ms)
 LOTUBAI Philip Filone
 LUKWAGO Reagan
 LULINGA Denis Ben
 LUTAAYA Eric
 MAGANDA Charles
 MAGERO Ian Serunjonji
 MAKANGA Sadati
 MASAMBA Gereson
 MAWANDA Fahadi
 MBAYO Michael
 METALORO Stephen
 MIREGE John Chris

MIREMBE Anita (Ms)
 MIREMBE Hannah Cissy
 MIREMBE Peninah (Ms)
 MONDO James Aaron
 MUBANGIZI Trevor Elton
 MUBIRU Faisal
 MUBIRU Mariam Kerren (Ms)
 MUDEBO Jamil
 MUDUWA Safina (Ms)
 MUGABI Elvis
 MUGEMA Benard
 MUGUMYA Sudais
 MUNYANEZA Kevin
 MUSOKE L Nasser
 MUSOKI Emily (Ms)
 MUYANJA Sulait Musa
 MUYINGO Sharif
 MUYUNGA Tony
 MWANJE Edward
 MWEBAZE Dan
 MWOLOBI Faridah (Ms)
 NABAGEREKA Diana (Ms)
 NABIFO Gloria (Ms)
 NABIKOLO Janize (Ms)
 NABIRYE Gloria (Ms)
 NABIRYE Lauryn (Ms)
 NABUDDE Esther (Ms)
 NABUKEERA Maria Lillian (Ms)
 NABUKENYA Peace (Ms)
 NABUNYA Florence (Ms)
 NABYONGA Jemima (Ms)
 NAGAWA Patricia (Ms)
 NAGGINDA Lindah (Ms)
 NAGGINDA Nefisa (Ms)
 NAGITTA Nalunga Sarah (Ms)
 NAGYEZA Docus (Ms)
 NAHABWE Bridget (Ms)
 NAHURA Byabasaja Anniter (Ms)
 NAHURIRA Best
 NAKABIRI Natasha (Ms)
 NAKAGEYE Kezia Kigongo (Ms)
 NAKAMOGA Racheal (Ms)
 NAKANGU Milly (Ms)
 NAKIBUULE Violet (Ms)
 NAKIMERA Brenda (Ms)
 NAKIMERA Carol (Ms)
 NAKIMULI Elizabeth (Ms)
 NAKIRIJA Benittah (Ms)
 NAKITENDE Brenda (Ms)
 NAKIWALA Aliziki (Ms)
 NAKIYINGI Lisah Marie (Ms)
 NALUGEMWA Julian (Ms)

NALUGYA Alicia Grace (Ms)
 NALUGYA Dorothy Bagalya (Ms)
 NALUYIMA Aisha (Ms)
 NAMAGEMBE Rahumah Mukungu (Ms)
 NAMBI Sandra (Ms)
 NAMUGANZA Noreen (Ms)
 NAMUGENYI Aisha (Ms)
 NAMUGOLO Teopister (Ms)
 NAMUKOSE Moureen (Ms)
 NAMUKWAYA Juliet (Ms)
 NAMUTEBI Patricia (Ms)
 NAMUYOMBA Christina (Ms)
 NAMWIGA Diana (Ms)
 NANKANJA Jocelyn (Ms)
 NANKUMBA Predencia Kkoba (Ms)
 NANSUBUGA Linda (Ms)
 NANTONGO Mariam Naava (Ms)
 NASASIRA Grace (Ms)
 NASSAKA Asirinah (Ms)
 NASSANGO Catherine Gift (Ms)
 NATAMBA Barbra (Ms)
 NATAMBA Debrah (Ms)
 NATUMANYA Eddie
 NAYEBARE Dianah (Ms)
 NEEMA Glorious (Ms)
 NEXUS Craig
 NINSIIMA Linda (Ms)
 NIWAGABA Emmanuel
 NKWAYA Isaac N Kubiriza
 NSINGWIRE Kelvin Reagan
 NYAKUNI Brian
 NYAMUGABWA Rolland
 NYANGOMA Mary (Ms)
 NYARUHUMA Aaron
 NYEBAZA Christine (Ms)
 OBEDGIU Hosborn
 OCEN George Albert
 OCUDUNG Richard
 OKAYE George William
 OKELLO Jeremiah
 OMADI Grace Mendadi
 ONEN Ivan
 OPIO Tony
 ORISHABA Hilda Angella
 ORYEM Patrick
 ORYEMA Simon Peter
 OTIM Griffin Godwin
 OWEMBABAZI Monic (Ms)
 OWIL Mellisa (Ms)
 OWOMUGISHA Lizbetty (Ms)
 REHK Innocent
 RUGAMBA Didier





SANYU Margret (Ms)
 SEKYANZI Allan
 SSEKAMANYA Pius
 SSEKITTO Julius
 SSEMAKULA Douglas B
 SSEMAMBO Mulshid
 SSENTOGO Jacob
 SSENYANGE Steven
 SSERUGUNDA Marvin
 SSERUNJOGI Shaffik
 SSEWANYANA Moses Balugize
 TAHABWASI Seth
 TALEMWA Daniel
 TAYEBWA Paddy
 LUKUNDO Trevor
 TUKUNDANE Sharon (Ms)
 TULINAWA Gloria (Ms)
 TUMUSIIME Fauzia (Ms)
 TUMWINE Isaac
 TUMWINE Jonathan Asiiwwe
 TUSINGWIRE Earl Joshua
 WAMARA Muzafaru
 WASSWA Timothy
 WASWA Hassan
 WEREMITO Charity (Ms)

The Principal Makerere University Business School to present the following for the Conferment of the **DEGREE OF BACHELOR OF REAL ESTATE BUSINESS MANAGEMENT**

ABURA Jonathan Kamilo
 AIJUKA Andrew Butera
 ATUHAIRE Rebecca (Ms)
 BEKALAZE Marvin Arthur
 BRUCE Mesh Wanda
 KAKAMA Martin
 KALENGE Joel
 KAMUKAMA Kenneth
 KATOOGO Enock
 KAYONGO Lincoln
 KIWUUWA Edrine
 KIYIMBA Shafik Abdulkarim
 KUHWEZA Sophie (Ms)
 LUBWAMA Sulaiman
 MASHATE Charlotte Nambozo (Ms)
 MIREMBE Eunice Faith (Ms)
 MUBEEZI Angella Joy (Ms)
 MUHINDO Jovia (Ms)
 MULUMBA Gift

MUZUNGU Moses
 NABAGEREKA Shukurah (Ms)
 NABATANZI Joelle (Ms)
 NABISINDE Mercy (Ms)
 NADDAMBA Benitah Charity (Ms)
 NAKAWULA Edith (Ms)
 NAKIBERU Katherine (Ms)
 NAKIYINGI Agatha Evelyn (Ms)
 NAMUBIRU Rosenberg Chaina (Ms)
 NAMUGENYI Shamiat (Ms)
 NAMUTEBI Tefa Jacenta (Ms)
 NANFUKA Catherine (Ms)
 NANKYA Patience (Ms)
 NANVUNANWA Gloria (Ms)
 NASASIRA Prossy (Ms)
 NATUKUNDA Leticia Sheila (Ms)
 NKUGWA Haggai
 OWAKUBALUHO Richard
 RWOTAMIO Immanuel
 SSAMBA Herbert Elvis
 SSERWANJA James Andrew
 TENDO Trust Genesis (Ms)
 TUMUSIIME Ritah (Ms)
 WALUGEMBE Geoffrey
 WASSWA Paul
 WINNIEFRED Nanono (Ms)

The Principal Makerere University Business School to present the following for the Conferment of the **DEGREE OF BACHELOR OF SCIENCE IN ACCOUNTING**

ABAHO Samuel
 ABAU Concy (Ms)
 ABENAKYO Winnie (Ms)
 ABER Daamoi Patience (Ms)
 ACHIRI Jeremiah
 ACOMO Monica (Ms)
 ADEKE Mary Odware (Ms)
 ADONG Doreen (Ms)
 ADONGO Faith (Ms)
 AGABA Kumanya
 AGABA Pasorine (Ms)
 AGENORWOT Ruth Gifty (Ms)
 AGUTI Grace (Ms)
 AGUTI Miriam (Ms)
 AHIMBISE Lawrence
 AHIMBISIBWE Martin
 AHUMUZA Edgar
 AHUMUZA Tress
 AHWERA Edgar

AINEBYONA Shillah (Ms)
 AINEMBABAZI Anita (Ms)
 AINOMUGISHA Adrona (Ms)
 AKANKUNDA Shakira (Ms)
 AKANKWASA Prossy Diana (Ms)
 AKELLO Tracy Hope (Ms)
 AKENA Vinddy Casey V
 AKIROR Felistus (Ms)
 AKIZA Brian
 AKOTH Mercy Agoro (Ms)
 AKUGIZIBWE Chricent
 ALAL Lucky (Ms)
 ALIBANOYO Gloria Martha (Ms)
 ALONYO Imelda (Ms)
 ALUPO Patience (Ms)
 AMPIRE Deo
 AMPURIRE Benivolent
 AMUGE Whitney (Ms)
 AMUTUHAIRE Ruth (Ms)
 ANASITAZIA Lucky (Ms)
 ANGEL Donatila (Ms)
 ANGOLERE Brian Moses
 ANGWECH Mercy (Ms)
 ANIMU Faida
 ANKUNDA Penlope (Ms)
 ANKWASE Trevor Clive
 APAKI Deborah Otim (Ms)
 APIO Barbara (Ms)
 ARINAITWE Daphine (Ms)
 ARINDA Delson
 ARINDA Vivian (Ms)
 ARINDE Douglas
 ARUHO Stanely
 ASABA Agnes (Ms)
 ASALE Lilian (Ms)
 ASASIRWE Nerina (Ms)
 ASHABA Dorah (Ms)
 ASIENZO Jennifer Dominic (Ms)
 ASIIMWE Bridget
 ASIIMWE Ivan
 ASIIMWE Siena (Ms)
 ASIIMWE Suzan (Ms)
 ASIIMWE Vanessa (Ms)
 ATUHAIRE Daphine (Ms)
 ATUHAIRE Stellah (Ms)
 ATUHEIRE Judith (Ms)
 ATUKWATSE Julian (Ms)
 ATWEMERIEREHO Ivan
 ATWIINE Mariam (Ms)
 AWANGE Walida (Ms)
 AYAA Miriam (Ms)
 AYANGA Margaret (Ms)





AYEBALE Ethan
 AYEBALE Irene (Ms)
 AYEBALE Eunice (Ms)
 AYESIGAMUKAMA Anthony
 BAGENDA Alvin
 BAINE Diego Kiiza
 BAMUJJE Fahami Alexander
 BANABEERA Lailah (Ms)
 BASHEMERA Charlotte (Ms)
 BATUUKA Priscilla (Ms)
 BEHIKIRA Abdulrashid
 BEINOMUGISHA Regan
 BERUNIWANG David
 BITHUM Sheilla Racheal (Ms)
 BOSSA Ibrahim
 BUJJAKI Gusty
 BUKANZA Sharrot Hillary (Ms)
 BUKENYA Jacob
 BUSUBIRI Isaac Bill
 BUWEMBO Benon Ssebatta
 BYAMUKAMA Richard
 BYOMUHANGI Joseph
 EDUKU Patrick
 EIHUNDE Keitesi (Ms)
 EKYASIIMIRE Justine (Ms)
 EMUGET Nelson
 EMUGET Nelson
 ERUMBI Sophia (Ms)
 GALIWANGO Terry Francis
 GODWINNIER Percis (Ms)
 GUMUSIRIZA Johnbosco
 HARIFA Soka Faga
 ICEDET Pauline (Ms)
 IGURWA Henry Nicholas
 IKOMBA Hanani
 IKULUMET Rachael (Ms)
 IMONGIT Joel
 INZIZU Mercy (Ms)
 IRAGABA Ramathan
 ISIKOTI Loyce (Ms)
 JONAH Akandwanaho
 KADOWE Manisuli
 KAKWANZI Zebia (Ms)
 KALEMBE Swabrah (Ms)
 KALULE Stephano
 KANGUME Keneth
 KANGWAMU Jackline (Ms)
 KANSIIME Aineamatsiko (Ms)
 KANSIIME Emmanuel
 KANYESIGYE Mary Gloria (Ms)
 KARUHANGA Joselyn (Ms)
 KARUNGI Suzanne Monica (Ms)

KATANTAZI Stanley
 KATO Peter Yiga
 KATONGOLE Edgar
 KATUSIIME Christine (Ms)
 KEBIRUNGI Rossette (Ms)
 KEMBABAZI Monicah (Ms)
 KICONCO Fidel Jonath
 KIGGUNDU Emmanuel
 KIIZA Annet (Ms)
 KIMBUGWE Charles
 KIMBUGWE Deogracious
 KIMULI Grace Gloria (Ms)
 KIRABO Elvis
 KIRABO Lilian Florence (Ms)
 KIRABO Martha Nzamukunda (Ms)
 KIRABO Obvious (Ms)
 KIRABO Tracy L Namugenyi (Ms)
 KISAKYE Janet (Ms)
 KISASI Paula (Ms)
 KIWALABYE Lindsay Leacky
 KOMUGISHA Joy Rhianne
 KOMUJUNI Hellen (Ms)
 KOYOLA Keneth Dennis
 KULABAKO Agatha (Ms)
 KUSASIRA Faith Mulungi (Ms)
 KUSHABA Ritah (Ms)
 KUTESA Wycliff
 KUTOSI Brian
 KYARIMPA Brenda (Ms)
 KYARISIIMA Racheal (Ms)
 KYOBUTUNGI Daisy (Ms)
 KYOMUGASHO Catherine (Ms)
 KYOMUGISHA Candy (Ms)
 KYOMUGISHA Irene (Ms)
 KYOMUGISHA Mary (Ms)
 LEKURU Lorna Kisakye
 LUNKUSE Alice (Ms)
 LUYOMBYA Henry
 MABONGA Joel
 MAGYEZI Anthony
 MANDE Vincent
 MAPENGO Sharifa (Ms)
 MAUWA Sumaya (Ms)
 MBABAZI Joseline (Ms)
 MBAJJA Jesca (Ms)
 MIREMBE Precillah (Ms)
 MUBANDA Leonard
 MUCUNGUZI Emmanuel
 MUCYODUSENGE Verite (Ms)
 MUGAGA Geoffery
 MUGALA Miriam (Ms)
 MUGALA Vivian Patience (Ms)

MUGISHA Gad
 MUGISHA Kevin (Ms)
 MUHEKI Javira
 MUHWEZI Brian
 MUKAMA Newman Ntambirwe
 MUKISA Dorcus (Ms)
 MUKURU Jonan
 MUKYALA Irene (Ms)
 MUNANURA Rodgers
 MUNDURU Dorcus Damalie (Ms)
 MUNYENGA Matthew Simeon
 MUSIIMENTA Eken (Ms)
 MUSIIMENTA Praise (Ms)
 MUSIIMENTA Prossy (Ms)
 MUSINGUZI Ian Gilbert
 MUTSIKA Archangel
 MUWEREZA Charity (Ms)
 MUYAKA Yosam
 MUZITO Ben
 MWESIGE Dedan
 MWOGGEZA Mackylean (Ms)
 NABACHWA Evelyn Kayizzi (Ms)
 NABACHWA Joanita (Ms)
 NABADDA Immaculate (Ms)
 NABAHINDA Patricia (Ms)
 NABATANZI Gloria (Ms)
 NABBOSA Rahmah (Ms)
 NABIRYE Brenda Ruth (Ms)
 NABIRYE Hanifa (Ms)
 NABISUBI Sherinah (Ms)
 NABITAKA Juliet (Ms)
 NABUKENYA Christine (Ms)
 NABULAGALA Faima (Ms)
 NABULIME Majorine (Ms)
 NABUNYA Stephie Mukasa (Ms)
 NABWETEME Joan (Ms)
 NABWIRE Kevin (Ms)
 NAFULA Natasha (Ms)
 NAGAWA Hilda (Ms)
 NAGAWA Lavendah (Ms)
 NAGGITA Claire Joanita (Ms)
 NAHABWE Merinah (Ms)
 NAHURIRA Melanie (Ms)
 NAHWERA Calorine (Ms)
 NAIGA Betty Resty (Ms)
 NAIRUBA Rose (Ms)
 NAKABIRI Fatuma (Ms)
 NAKABUGO Norah (Ms)
 NAKABUUBI Nashiirah (Ms)
 NAKABUYE Mariam Hassan (Ms)
 NAKAMATTE V T Emmanuella (Ms)
 NAKANDI Elizabeth (Ms)





NAKANJAKO Stella Samantha (Ms)
 NAKAYIKI Getrude (Ms)
 NAKAYIZA Stellah Mary (Ms)
 NAKAZZI Sarah (Ms)
 NAKIBUUKA Mariam (Ms)
 NAKIBUUKA Esther (Ms)
 NAKIGGWE Rose (Ms)
 NAKIMULI Donatina (Ms)
 NAKITENDE Esther (Ms)
 NAKKAZI Mildred Angella (Ms)
 NAKKAZI Patricia (Ms)
 NAKUYA Rhayan
 NAKYAGULANYI Resty (Ms)
 NAKYANJA Edith (Ms)
 NAKYANZI Allen (Ms)
 NAKYEJWE Georinah Angel (Ms)
 NALUBEGA Alice (Ms)
 NALUBEGA Angella (Ms)
 NALUBWAMA K Priscilla (Ms)
 NALUKENGE Florence (Ms)
 NALWADDA Moureen (Ms)
 NALWADDA Sophie (Ms)
 NAMAGAYA Moureen (Ms)
 NAMAWEJJE Loy Faith (Ms)
 NAMAYEGA Tracey (Ms)
 NAMBI Jessica (Ms)
 NAMBOOZE Marion Cabrine (Ms)
 NAMBWAYO Zam (Ms)
 NAMIRO Maria Miiri (Ms)
 NAMIREMBE Sylvia (Ms)
 NAMIRIMWE Esther Merylyn (Ms)
 NAMONO Vanessa Judith (Ms)
 NAMPEWO Olivia Citra (Ms)
 NAMPEWO Shakira Segujja (Ms)
 NAMPIJJA Emily (Ms)
 NAMPIJJA Vanessa (Ms)
 NAMUBIRU Julia Beatrice (Ms)
 NAMUDDU Fatumah (Ms)
 NAMULI Carol (Ms)
 NAMULINDWA Betty (Ms)
 NAMULONDO Rehema (Ms)
 NAMULWA Patra Higenyi (Ms)
 NAMUNYIGA Ingrid E (Ms)
 NAMUTEBI Shamim (Ms)
 NAMUTEBI Viola (Ms)
 NAMYENYA Beatrice (Ms)
 NANDAWULA Percy (Ms)
 NANFUKA Margaret Juliana (Ms)
 NANGENDO Latifah (Ms)
 NANGOBI Nasim (Ms)
 NANNOZI Janet (Ms)
 NANOZI Juliet (Ms)

NANSAMBA Juliet (Ms)
 NANTALE Sharifah (Ms)
 NANTEZA Tendo Jane (Ms)
 NANTONGO Joyce (Ms)
 NANTUMBWE Catherine (Ms)
 NANTUMBWE Flavia Mutumba (Ms)
 NANTUME Mariam (Ms)
 NANZIRI Brenda (Ms)
 NARINDA Faith (Ms)
 NASHABA Jackline (Ms)
 NASSAKA Bridget (Ms)
 NASSALI Lillian (Ms)
 NASSANGA Jovate (Ms)
 NASSOZI Gladys (Ms)
 NATTEMBO Pauline (Ms)
 NATUHA Sadress (Ms)
 NATUHWEEERA Catheline (Ms)
 NATUKUNDA Jackline (Ms)
 NATURINDA Ruth (Ms)
 NATWIJUKA Pollin (Ms)
 NAYEBARE Doreen (Ms)
 NAYEBARE Flavia (Ms)
 NAZZIWA Desire Christine (Ms)
 NDAGIRE Bridget (Ms)
 NDAGIRE Swabrah (Ms)
 NDIFUNA Uthuman
 NGONZI Donald
 NIMARO Christine Mercy (Ms)
 NINSIIMA Lydia (Ms)
 NINSIIMA Shifrah (Ms)
 NIWALINDA Devis
 NIWANYINE Anitah (Ms)
 NIWENSIIMA Patricia (Ms)
 NIYIGABA Elizabeth (Ms)
 NIYONSHUTI Joel
 NKOUBE Joseph
 NNYONJO Alozius
 NSIIMIRE Judith (Ms)
 NSUBUGA Amir
 NTEGYEREIZE Pricillar (Ms)
 NYANGOMA Moreen (Ms)
 NYANGOMA Sharon (Ms)
 OBBO James
 OBIGABA J Mugaiga Joshua
 OBONG Samuel
 OBOTH Emmanuel
 OBWANGOLE Francis
 ODIIT Fastino
 ODONGO Morris
 ODONGO Samuel
 OKITELA Christine Amella (Ms)
 OKOBOI Peace (Ms)

OKOTH Tyron Othieno
 OKWALINGA John
 OKWIR Smith Bradley
 ONEN Kenneth Ozelle
 OPIO Alex
 OTHIENO Ian Asaya
 OWOMUGISHA Shivan (Ms)
 OWOR Joshua
 RUKUNDO Barnabus
 RUTARO Arone
 RWEMIGABO Edna (Ms)
 SAMUKU Miriam Hannah (Ms)
 SEKU Kantono Hillary (Ms)
 SHAKIRA Naigaga (Ms)
 SHARON Nabaggala (Ms)
 SIIMA Angellah (Ms)
 SSANGA Flavia (Ms)
 SSANYUYAMUZADDE Fredrick
 SSEKABIRA Benjamin
 SSEKIDDE John Chris
 SSENYONGA Brandon Patrick
 SSETTIMBA Ben
 SSOZI Marvin Raymond
 TAYEBWA Uditah (Ms)
 TENDO Priscilla Nalweyiso (Ms)
 TIGAIZA Florence Doreen (Ms)
 TINO Marlyn Obore (Ms)
 TUKASHABA Blessing (Ms)
 TUKEI Grace Veronica (Ms)
 TUMURAMYE Hillary
 TUMWESIGE Emmanuel
 TUMWINE Rameka
 TWALIBU Twaibu
 TWIKIRIZE Andrew
 UMUTONI Joan (Ms)
 UWASE Nshuti Papyllette (Ms)
 WAGONDA Patrick
 WALUGYO Eric
 WANDAWA Joyce Briget (Ms)
 ZAAKE Nalwadda Christine (Ms)

The Principal Makerere University Business School to present the following for the Conferment of the **DEGREE OF BACHELOR OF SCIENCE IN FINANCE**

ABBY Apetet (Ms)
 ACEN Joyce (Ms)
 ACEN Rebecca Omaje (Ms)
 AGABA Deus
 AGWANG Imelda (Ms)





AHIMBISIBWE Adrinah (Ms)
 AINEMBABAZI Naume (Ms)
 AINEMBABAZI Samantha (Ms)
 AKAMPURIRA Doreen (Ms)
 ALANYO Violet (Ms)
 ALIONZI Hope Cynthia (Ms)
 AMULEN Judith (Ms)
 AMUTUHEIRE Unity (Ms)
 ASASIRA Desire (Ms)
 ASIKU Saviour
 ATUGONZA Gloria (Ms)
 ATUHAIRWE Desire Liz (Ms)
 ATUKUNDA Betty (Ms)
 ATUMANYA Ronah (Ms)
 AUMA Linda Irene (Ms)
 AWOR Joan (Ms)
 AYEBARE Husna (Ms)
 BAGAYA Cindy Michelle (Ms)
 BIJOOKI Easypaul
 BIRUNGI Anitah (Ms)
 BIRYOMUMAISHO Prosperous
 BISOBORWA Asuman
 BUGANDO Collins
 BULYA Claire Nantumbwe (Ms)
 CHARITY Suku Henry Iga
 CHRISTINE Karungi (Ms)
 EDIU Matthew
 GAVUMENTI Ivan
 GIMBO Shakira (Ms)
 GUMISIRIZA Simon
 HUSNA Mahbub (Ms)
 IGIRANEZA Blessed (Ms)
 JABIR Ismail Abdul
 KABAZARWE Sharon (Ms)
 KABAZUNGU Pius
 KADDU Simon Peter
 KAINEMBABAZI Martha (Ms)
 KAMUSIIME Douglas
 KANSIIME Racheal (Ms)
 KANSIIME Sharon (Ms)
 KASIKO Patience (Ms)
 KASOZI Wilson
 KEBIRUNGI Catherine (Ms)
 KEMBABAZI Sandra (Ms)
 KEMITETO Norah Clare (Ms)
 KIBUUKA Bonitah (Ms)
 KIDEN Jackline (Ms)
 KIMBUGWE Travor
 KIMULI Benard
 KIRUNGI Juliet Angel (Ms)
 KOJO Viola Faith (Ms)
 KWEBIIHA Stephen Akiiki

KYESWA Jackson
 LAMARA Precious Natalie (Ms)
 LWANYAGA Grace Enock
 MAGALA Brian
 MASIBO Betty Shelah (Ms)
 MATOVU Ian Alvin
 MATOVU Zahra (Ms)
 MIREMBE Sharon (Ms)
 MUBEEZI Sylvia Veria (Ms)
 MUGABI Arnold
 MUKABEMERA Teddy (Ms)
 MUSIIMA Edna (Ms)
 MUTONI Peace (Ms)
 MUYAMBI Stephen
 MUZAKI Patricia (Ms)
 NABUDE Miria Audrey (Ms)
 NAGGAYI Esther Kayigiddde (Ms)
 NAIGAGA Aidah (Ms)
 NAIJUKA Phillip
 NAJJUMA Milly (Ms)
 NAKACWA Tracy Immaculate (Ms)
 NAKAFEERO Shina (Ms)
 NAKAJIMU Harriet (Ms)
 NAKALEMBE Sandrah Annet (Ms)
 NAKALYOWA Sumaiya (Ms)
 NAKIMBUGWE G Diana (Ms)
 NAKKU Berinda (Ms)
 NAKUBULWA Kimberly Abie (Ms)
 NALUBEGA Justine (Ms)
 NALUMANSI Jackline (Ms)
 NAMAGALA Claire (Ms)
 NAMAGANDA Hellen (Ms)
 NAMARA Rita (Ms)
 NAMISI Joshua Innocent
 NAMPEERA Prossy (Ms)
 NAMUGENYI Sandra (Ms)
 NAMULI Angellah (Ms)
 NAMUTEBI Stacy (Ms)
 NAMUYA Shinah (Ms)
 NAMYALO Lillian (Ms)
 NANSUBUGA Gloria (Ms)
 NANSUBUGA Sulainah Digida (Ms)
 NANSUKUSA Esther Daphine (Ms)
 NANTAMU Sumaiya Kigundu (Ms)
 NANTEZA Francisca (Ms)
 NANTONGO Tracy (Ms)
 NANTUME Robinah Muwanguzi (Ms)
 NANVUMA Judith Peace (Ms)
 NASSEJE Olivia (Ms)
 NASSOZI Maria Angella (Ms)
 NATASHA Cellin (Ms)
 NATUKUNDA Annita (Ms)

NAYIGA Stella Maris (Ms)
 NDAGIRE Zulufic Walugembe (Ms)
 NINSIIMA Patience Shivan (Ms)
 NIWASIIMA Patricia (Ms)
 NKANGI Raymond Africana
 NUWENYESIGA Phillimon
 NYAMAHUNGE Catherine (Ms)
 NYIRAMUGISHA Sharon (Ms)
 OCHIENG Joseph
 OCHOLA Timothy
 ODOCH Chedrick Isaac
 ODONG Justine (Ms)
 OLAKER Osman
 OMEGA Pius Kajoba
 SANYA Samuel Isaac
 SEKAZIGA Brian
 SHARON Letasi Pretty (Ms)
 SSEBADDUKA Hannington
 SSELUWO Muhammad
 SSEMAKULA Emmanuel
 SSENOKA David
 SSEWANYANA Lucky Joseph W
 STRUGGLE Avis (Ms)
 TUGUME Lucas Mugisha
 TUMWINE Johnathan K
 TWEBAZE Dauson
 UWASE Yvette (Ms)
 WALUGEMBE Martin Francis
 WASIGE John
 YONA Naima Justin Amau (Ms)

The Principal Makerere University Business School to present the following for the Conferment of the **DEGREE OF BACHELOR OF COMMERCE**

AASA Florence (Ms)
 ABAASA Ameria (Ms)
 ABENITWE Erita Muganzi (Ms)
 ABER Winnie (Ms)
 ABIGABWA Bridget (Ms)
 ABINYO Peninnah (Ms)
 ABONGI Paul Graham
 ABONWAKU Stephanie M (Ms)
 ACHEN Monica (Ms)
 ACHOM Elvine (Ms)
 ADA Wylma
 ADEKE Hope (Ms)
 ADETTI Precious Margaret (Ms)
 ADOKORACH Gladys (Ms)
 ADONGO Enersta (Ms)



AGEM Molly (Ms)
 AGENDA Medie Umar
 AGUMYA Precious (Ms)
 AGUTI Jemimah Desire Ejuk (Ms)
 AGUTI Lucy (Ms)
 AHAISIBWE Emmanuel
 AHAISIBWE Ruth Kahunde (Ms)
 AHEBWA Emmanuel
 AHEBWA Leanne (Ms)
 AHEREZA Ameria (Ms)
 AHEREZA Annitah (Ms)
 AHEREZA Frankson Mugarura
 AHEREZA Max
 AHIMBISIBWE Davis
 AHUMUZA Angel (Ms)
 AHUMUZA Astone
 AHUMUZA Checkie
 AHUMUZA Dawin Mugasha
 AIJUKA Benitor (Ms)
 AIKIRIZE Maureen (Ms)
 AINAMAGARA Daniella (Ms)
 AINEBYOONA Ivan
 AINEMBABAZI Prudence (Ms)
 AINEMBABAZI Rebecca (Ms)
 AINEMBABAZI Rodgers
 AINOMUGISHA Joyce (Ms)
 AINOMUJUNI Anthony
 AJIAMBO Michelle (Ms)
 AJUNA Bridget Baguma (Ms)
 AJUNA Derrick Miracle
 AKABWAY Asa
 AKANDINDA Charity (Ms)
 AKANDWANAHU Brinton
 AKANKUNDA Prossy (Ms)
 AKANKWATSA Agnes (Ms)
 AKATUGONZA Mary (Ms)
 AKATUHURIRA Bruce
 AKELLO Monicka (Ms)
 AKELLO Rebecca (Ms)
 AKELLO Tracy Daisy (Ms)
 AKUBO Abel Anebo
 ALIABU Joel
 ALIHO Austin
 AMANYA Obvious Bananuka (Ms)
 AMANYIRE Dabson
 AMENY Oscar
 AMODING Barbara (Ms)
 AMPAIRE Grace (Ms)
 AMPAIRE Stuart
 AMPUMUZA Rhona (Ms)
 AMUCHU Lozira (Ms)
 AMUGE Hildegard Brenda (Ms)

ANDINDA Osbert
 ANKUNDA Angel (Ms)
 ANKUNDA Marion (Ms)
 ANKUNDA Sandra (Ms)
 ANYAMA Chelssy Patricia (Ms)
 ANYANGO Cabreen (Ms)
 ANYANGO Edith (Ms)
 ANYII Leonard
 APUNYU Brian
 ARIHO Jordan
 ARINDA Emmanuel
 ASHABA Daphine (Ms)
 ASHABA Esther (Ms)
 ASHABA Loyce (Ms)
 ASIBAZUYO Comfort Bona (Ms)
 ASIIMIRE Lorna (Ms)
 ASIIMIRE Trussy (Ms)
 ASIIMWE Elizabeth M (Ms)
 ASIIMWE Abenaitwe
 ASIIMWE Charity (Ms)
 ASIIMWE Esther Elenor (Ms)
 ASIIMWE Ian
 ASIIMWE Mariadorcus (Ms)
 ASIIMWE Timon
 ASINGA Jordan
 ASINGUZA Isaac
 ATIM Racheal (Ms)
 ATUGONZA Warren Robert
 ATUHAIRE Richard
 ATUHUMUREIZE Assumpta (Ms)
 ATUKUNDA Sophia (Ms)
 ATUNGIRE Malik
 ATWIMUKYE Ethel Grace (Ms)
 AUDO Joyce (Ms)
 AULA Joseph Dickens
 AUMA Enid (Ms)
 AUMA Gilda (Ms)
 AWINO Dorothy Patricia (Ms)
 AWUGA Bashir
 AYEBAIRE Patience Serena (Ms)
 AYEBAIRE Sheillah (Ms)
 AYEBAZIBWE Brilliant
 BABIRYE Christine
 BABIRYE Diana Desirranta (Ms)
 BABIRYE Kibenge Patience (Ms)
 BABIRYE Victoria Kaddu (Ms)
 BAGONZA Matthew Patrick
 BAHIKIRE Gumisiriza
 BAKISUULA Alvin Patrick
 BALIKUDEMBE Eric
 BAMWEBAZE Jonans
 BANYENZAKI Victor Keith

BARUNGI Leyton Ahebwa
 BATAMBULIRA Isaac
 BEDOGWA Alan Okettayot
 BEHANGANA Jean Cathy (Ms)
 BEINE Aldrine Alinda
 BENJAMIN Elivs A
 BIGIRWA Emmanuel
 BIIRA Joyline (Ms)
 BIIRA Vanessa Faith (Ms)
 BIRUNGI Assumpta (Ms)
 BIRUNGI Karine (Ms)
 BITAMALE Macris
 BUGUDHU Michael Mwire
 BUKENYA Tusabe Ali
 BUMPENJE Christabel (Ms)
 BUSINGE Vincent Bagonza
 BYABASHAJA Christopher
 BYARUHANGA Talent
 BYAWANO Peninah Beatrice (Ms)
 CAROLINE Konga John Ben (Ms)
 CHAKUWA Innocent (Ms)
 CHANDIA Susan Anthony
 CHEROTICH Levi Peter
 CHESANG Dorcas (Ms)
 EDRENDE Timothy
 EDWIN Ainomugisha
 EKIRIZE Janet (Ms)
 ELEDU Abraham
 ELOBU Abraham
 EMUKULE Kenneth Ephraim
 ESUNAT Norbert Okware
 ETOBU Samuel
 EVELYN Bahikire (Ms)
 FETARU Faith (Ms)
 GALABUZI Denis
 GATETE Julius
 GUMA Vanessa Mutabazi (Ms)
 GUWENDA Charity (Ms)
 HIFUDE Umaru
 HYEROBA Dan
 ICHIZIHZIHA Marylin (Ms)
 IGGA Micheal
 JUUUKO Paul
 JUUKO Adam
 KABAALE Richard Timothy
 KABANDA Allamano Joseph
 KABAROKOZI Julian (Ms)
 KABEGYE Brinton
 KABUGO Michael
 KAGEMURO Treza Trone (Ms)
 KAGOGWE Herman
 KAGORO Norman





- | | | |
|------------------------------|-------------------------------|------------------------------|
| KAITETSI Moreen (Ms) | KIWANUKA Amanda Nalubega (Ms) | MUCUNGUZI Victor |
| KAKAI Lilian Joan (Ms) | KIZITO Joshua | MUDUWA Vellissa (Ms) |
| KAKANDE Herman | KIZITO Vincent | MUGABA Joyce (Ms) |
| KAKEMBO Fred | KOBUGABE Kate (Ms) | MUGABI John Adams |
| KAKINDA Ambrose Kigoye | KOBUSINGE Patience (Ms) | MUGAGGA Conrad Roy |
| KAKOOZA Reagan | KOBUSINGE Tracy (Ms) | MUGAMBE Nicholas |
| KAKWANZI Elizabeth (Ms) | KOMUKYEYA Mary (Ms) | MUGISA Natasha J M (Ms) |
| KALEMBE Jamillah (Ms) | KUKUNDAKWE Apophia (Ms) | MUGISHA Steven |
| KALUNGI Sharon (Ms) | KUKUNDAKWE Daisy (Ms) | MUHABUZI Paddy Asasiira |
| KAMBA Innocent | KUKUNDAKWE Joy Magdalene (Ms) | MUHAMA Collin |
| KAMULI Samuel Khaukha | KURE Job Destiny | MUHANGI Leonard |
| KANSHABE Ritah (Ms) | KUTEESA Peter Kimbowa | MUHEEBWA Arnold |
| KARAMAGI Enock | KWAGALA Sylvia Naigaga (Ms) | MUHEIRWE Richard |
| KARUNGI Sylvia (Ms) | KWALO Andrew | MUHIRWOHA Rodney |
| KASUMBA Richard | KWEMOI Abraham | MUHUMUZA Brian |
| KATAMBULA Mary Iryn (Ms) | KYAKULAGA Enock Bwiino | MUHUMUZA Gilbert |
| KATEREGGA Adrian | KYALIMPA Brian | MUHWEZI Herbert |
| KATUREBE Job | KYANZI Rogers | MUKASA Adolf Ssemmanda |
| KATUSABE Joselyne (Ms) | KYARIKUNDA Saliwa (Ms) | MUKASA Andrew |
| KATUSHABE Juliet (Ms) | KYARISIIMA Phionah (Ms) | MUKISA Ehud |
| KAUDHA Jovia Rhona (Ms) | KYASIIMIRE Babra (Ms) | MUKUNDE Pascal |
| KAWEESA Mark Philip | KYASIMIRE Kedress (Ms) | MURAMUZI Innocent |
| KAWOOYA Gilbert | KYAZIKE Diana (Ms) | MUSIIME Gloria (Ms) |
| KAYANJA Ahmed | KYOMUHENDO Victoria (Ms) | MUSIIME Moses |
| KEBIRUNGI Shyne (Ms) | LINDA Talemwa Gilbert | MUTAMBO Liam Wepukhulu |
| KEITESI Martha (Ms) | LOGERI Esther (Ms) | MUTEBE Rachael (Ms) |
| KHASAKA Rashida (Ms) | LUBADDE Musa | MUTUNGI Nicholas |
| KIBAYA Abdu Swamadu | LUBEGA Diego | MUTUWA Joyce Sophia (Ms) |
| KIBIRANGO James T Lukoma | LUMALA Enock | MUTWA Mike |
| KICONCO Lowena Rovence (Ms) | LUMALA Erick | MUWEREZA Florence (Ms) |
| KIDDU Kristian Roger | LUMONYA Philip K | MUYINZA Joshua |
| KIFABI John Bosco | LUWANDAGGA Nusurah (Ms) | MWAMIKAZI Nuwe Abigail (Ms) |
| KIGOZI Andrew Fredrick | LUWANO Lawrence Reagan | MWANDHA David Owen |
| KIIZA Grace (Ms) | LUYIMA Stephen | MWANGUSHA Lynnet (Ms) |
| KIIZA Patrick | LWANGA Sylvester Grace | MWEBEMBEZI Arban |
| KIMERA Faith (Ms) | MABI Kenneth | MWEBESA Cleave |
| KINTU Derrick | MAGARA Anita (Ms) | MWESIGWA Gilbert |
| KIRABO Janice Carabella (Ms) | MAGARA Derrick | MWESIGWA Joshua |
| KIRABO Jemimah (Ms) | MAGEZI Kevin | MWESIGWA Traifu |
| KIRABO Peace (Ms) | MAKOZI Timothy | MWESIGWA Jonan |
| KISA Ivan Jude | MALE Abdulaziz | MWESIGYE Patrick Brandon |
| KISAAKYE Isaac | MALING Kevin | MWIMA Vanessa (Ms) |
| KISAKYE Grace Nakyejwe (Ms) | MANIRUMVA Deborah (Ms) | NABAASA Brutus |
| KISAKYE Jemimah Mercy (Ms) | MAWANDA Emmanuel | NABAASA Emily Patricia (Ms) |
| KISAKYE Samuel | MAWEJJE Nicholas | NABAASA Moenah (Ms) |
| KISAKYE Rodham Delta (Ms) | MBABAZI Daphine (Ms) | NABAGALA Rose Mary (Ms) |
| KISALIITA Ronald | MBABAZI Sharon (Ms) | NABANOBA Bernadate (Ms) |
| KISUULE Benjamin Victor | MBIMANYA K.Davis | NABATANZI Devine (Ms) |
| KITIIBWA Zipporah (Ms) | MENYA Arafat | NABATUNDA Ruth (Ms) |
| KITUNO Sarah Anena (Ms) | MIIRO Isaiah Kitaka | NABBAALE Sharifah Nakku (Ms) |
| KIWALABYE Allan | MIREMBE Martha (Ms) | NABIKONI Safinah (Ms) |
| KIWANDA Dalton | MIRIKWA Solomon | NABISUBI Caroline (Ms) |





NABUKALU Josephine (Ms)
NABUKENYA Hellen Ritah (Ms)
NABWAMI Grace (Ms)
NABYONGA Racheal Kisakye (Ms)
NAGAWA Jovia Lukwanzi (Ms)
NAGGINDA Bashiirah (Ms)
NAHAMYA Mark
NAHAMYA Micheal
NAHWERA Mary Patience (Ms)
NAIGAGA Patricia Namagaya (Ms)
NAISONGA Sandra (Ms)
NAJJEMBA Gloria (Ms)
NAJJUMA Joy Sarah (Ms)
NAKABUGO Julian Robinah (Ms)
NAKABUGO Rahmah (Ms)
NAKABUYE Leticia Esther (Ms)
NAKABUYE Renitah (Ms)
NAKAKANDE Marjorie (Ms)
NAKALANZI Barbra (Ms)
NAKALEMA Evelyn (Ms)
NAKALEMA Shakirah (Ms)
NAKATO Regina (Ms)
NAKATO Catherine (Ms)
NAKATOOGO Jovia Peruth (Ms)
NAKAVUMA Angel (Ms)
NAKIBUULE Annet (Ms)
NAKIMULI Anne Patience (Ms)
NAKIRIJJIA Georginah Mary (Ms)
NAKITENDE Patience Tendo (Ms)
NAKITENDE Patricia (Ms)
NAKKAZI Faith Lynnette (Ms)
NALUBEGA Mildred Peace (Ms)
NALULE Lunkuse Josephine (Ms)
NALUMANSI Sharon (Ms)
NALUTAAYA Pamella (Ms)
NALUZZE Rose Mary (Ms)
NAMAGANDA Winnie Faith (Ms)
NAMAKULA Racheal (Ms)
NAMAKULA Zaharah Mullo (Ms)
NAMALA Janet Nantale (Ms)
NAMANYA Faith (Ms)
NAMATA Shanita (Ms)
NAMATA Nakyenzi Leaticia (Ms)
NAMAYANJA Joanitha (Ms)
NAMAZZI Lydia Erusa (Ms)
NAMBAYO Joyce (Ms)
NAMBUUSI Elizabeth Sheila (Ms)
NAMIKKA Desire (Ms)
NAMIRIMWE Prilla Alice (Ms)
NAMISI Bridget Nanyombe (Ms)
NAMPEERA Mariam Ismaels (Ms)
NAMPIIMA Shanitah Halimah (Ms)

NAMUDDU Caroline Maria (Ms)
NAMUGENYI Patience (Ms)
NAMUKAYA Poulaine (Ms)
NAMULEME Deborah (Ms)
NAMULONDO Shamirah (Ms)
NAMUMPA George
NAMUSOKO Tracy (Ms)
NAMUTEBI Vanessa Leontina (Ms)
NAMUWONGE Annmary (Ms)
NAMUWONGE Mariam (Ms)
NAMYENYA Pauline Pearl (Ms)
NANDAWULA Eron (Ms)
NANDHEGO Prossy Praise (Ms)
NANDUJJA Habibah (Ms)
NANDUTU Sharon Ongom (Ms)
NANGENDO Diane Mary (Ms)
NANGOYE Norman Semu
NANKANJA Catherine (Ms)
NANKUNDA Lynette (Ms)
NANKYA Patience (Ms)
NANSHEMEZA Daphine (Ms)
NANSUBUGA Yvonne (Ms)
NANSUKUSA Martha (Ms)
NANTEGE Bornitah Eveline (Ms)
NANTONGO Mariam Monero (Ms)
NANTUME Patience (Ms)
NANYONJO Molly (Ms)
NARINDA Paula Mariza (Ms)
NASSAMULA Leticia Frank (Ms)
NASSONKO Lukiah (Ms)
NASSOZI Hamidah (Ms)
NASSOZI Janat (Ms)
NATUHWERA Mark
NATUKUNDA Ian
NATUKUNDA Moreen (Ms)
NATWIJUKA Brighton (Ms)
NAYEBARE Elonebeth (Ms)
NDAGIRE Martha (Ms)
NDAGIRE Michelle (Ms)
NDINYWA Silvest
NDIWALANA Joseph
NEKESA Phiona (Ms)
NEMWE Derrick
NGABIRANO Ronald
NGABIRE Angella (Ms)
NGABIRE Joyce (Ms)
NGOBI Edrine
NIMUKUNDA Ameria (Ms)
NINSIIMA Adrian
NINSIIMA Annitah (Ms)
NINSIIMA Kiconco Flavia (Ms)
NINSIIMA Moreen (Ms)

NINSIIMA Rossette (Ms)
NIWANDINDA Patricia (Ms)
NJUBA Raymond
NKIZUDE Faith (Ms)
NOYAKIIRA Christine (Ms)
NSEMERE Joan (Ms)
NSHEMEIRE Clinton
NSHEMEREIRWE Mark
NSINGWIRE Sydney Victor
NUWAGIRA Muhammed
NUWAHA Britah (Ms)
NUWAHEREZA Nelson
NUWAMANYA Elizabeth (Ms)
NUWAMANYA Evan
NUWARISHARAMU Janet (Ms)
NUWASIIMA Olivias (Ms)
NYADRU Stephen Nyuma
NYAMWIZA Editor (Ms)
NYANGOMA Anita (Ms)
NYESIGIRE Francis
NYIRANEZA Joan (Ms)
OBUURU Pascal
OCHAMRINGA Denis
OCHAN Daniel Anthony
OCHEN Shiran
ODUR Philips
OGERA Shagafu
OGWAL Raphael Travin
OGWANG Deo
OKELLO Daniel Arthur
OKELLO David Rogers
OKELLO Geoffrey Jeff
OKELLO Jonathan
OKEMA Daniel
OKETCHO Emmanuel
OKETCHO Jerome
OKETCHO Mark
OMIKU Vincent
OPIO Timothy Samuel
ORAGO Noel
ORISHABA Pretty Tamiya (Ms)
OTIM Isaac
OWOMUGISHA Odirian (Ms)
RUKIKAIRE Kamakira
SEBISUBI Melissa (Ms)
SEMPALA John Bosco
SERUWAGI Hezron
SOPHIA Nanyonjo (Ms)
SSEBUGAWO Henry
SSEBUMBA Ibrahim
SSEBUNNYA Robert Tonny
SSEBUNYA Abdu Karim





SSEMAKADDE James
SSEMAKULA Joseph
SSEMATIKO Simon Peter
SSENDAGO Ivan Ian
SSENDEGE George William
SSENTABULE Livingstone
SSENTUMBWE Cosmas
SSENYIMBA Aggrey Allan
SSIMBWA Charles
TAMALE Keith Kawombe
TASHOBYA Ali
TASHOBYA Joseph
TAYEBWA Edson
TEEGA Samantha Mudoola (Ms)
TENDO Shiama (Ms)
TIBEINGANA Lincoln
TUHAME Modern
TUKAMUSHABA John

TUKWATSIBWE Tracy (Ms)
TUMUHAISE Jenipher (Ms)
TUMUSIIME Ian
TUMWEBAZE Joy (Ms)
TUMWEKWATSE Ronald
TUMWIZERE Betty
TURANZYEOMWE Jacob
TURINAWA Aidan Christian
TURINAWA Osbert
TURINAWA Mary Anitah (Ms)
TUSINGWIRE Racheal (Ms)
TWESIGYE Dallian
TWINAMATSIKO Calvin Mutun
TWINOMUJUNI Liza (Ms)
UWAYEZU Angella (Ms)
UWIMBABAZI HOPE (Ms)
WABWALA Timothy
WAFULA Leuben Obale

WAGABA Vincent
WAISWA Joel
WAKAVA Asupanazi
WAMALA Isaac Tendo
WAMBOGA Dickson
WANANGWE Bernard
WANYANA Bitijuma (Ms)
WANYANA Viola (Ms)
WASSWA Charisma
WASSWA Ernest Frederick
WASUKIRA Lydia (Ms)
WELISHE Regan
WEPUKHULU Stephen
WERE Samali (Ms)
WONIALA John Paul



DAY

5

FRIDAY

17TH JANUARY, 2025

1. College of Agricultural and Environmental Sciences (CAES)
2. College of Engineering, Design, Art and Technology (CEDAT)
3. College of Humanities and Social Sciences (CHUSS)



COMMENCEMENT SPEAKER

Dr. Dorothy Kyeyune



Dr. Dorothy Kyeyune (PhD) is a thought leader in customer experience, personal development and the Chief Executive Officer of Mwoyo Experience a pioneering customer experience management consultancy company.

Under this entity they have revolutionized the way African businesses approach customer satisfaction, empowering over 35,000 employees and executives across the continent with transformational training.

She is a sought after keynote speaker, a senior lecturer at Uganda Christian University, a certified professional coach by the Coach Masters Academy (Singapore),

a member of the Customer Experience Professionals Association , League of East African Directors (LEAD), Project Girls 4 Girls, The BoardRoom Africa, A Rotarian and together with her husband they are Major Donors Level 1.

In Rotary among other roles, she has served as the President of Presidents for District 9213 for the year 2023/24 and most recently this year as the chairperson for the Peace Symposium and Capstone a landmark event that brought together Rotary International and Makerere University in a commitment to peace understanding with Rotary international President Stephanie Urchick as the chief guest.

Dr. Kyeyune serves on a number of boards and also contributes to the social science research network.

She is a bestselling author of a book on Leadership and Customer Experience titled “Without The Leader, There Is No Customer Experience” launched on 1st October 2024 with over 1,035 copies sold in 7 days.

Education:

- Doctor of Business Administration- Atlantic International University (United States)
- Post Graduate Certificate in Business Research Methods - Edinburgh Business School, Heriot Watt University (UK)
- Masters of Arts in International Relations and Diplomatic Studies (Makerere University)
- Bachelor of Arts in Social Sciences - Makerere University. First Class Honors.



COLLEGE OF AGRICULTURAL AND ENVIRONMENTAL SCIENCES (CAES)

The Principal College of Agricultural and Environmental Sciences to present the following for the Conferment of the

DEGREE OF DOCTOR OF PHILOSOPHY

ACHOLA Esther (Ms)



PHENOTYPIC SELECTION AND GENOMICS OF RESISTANCE TO GROUNDNUT ROSETTE DISEASE IN CULTIVATED GROUNDNUT

ACHOLA sought to identify phenotypic resistance to Groundnut Rosette Disease (GRD), yield in a diverse GINA core collection and elucidate the genomics of resistance to GRD through genome-wide association studies, haplotype analysis and linkage mapping. The study identified six phenotypically resistant and high yielding genotypes from Uganda, Malawi and Zambia. The study went on to map GRD resistance on chromosomes A04, B04 and B08 and identify putative genes beneficial in disease resistance and RNA silencing in viruses. Through haplotype analysis she identified five haplotypes that were significant with GRD resistance on chromosomes A04 and B08. Two genotypes, from Uganda possessed all the five haplotypes. High-yielding and resistant genotypes with favourable haplotypes can be

utilized as parents for breeding or widely tested for their adaptability and released to farmers. Molecular markers identified in the GINA core collection can be converted into easy-to-use molecular marker assays for GRD resistance breeding across Africa. The study was funded by USAID, the World Bank and IFAD and was supervised by Dr. Peter Wasswa and Dr. David Kalule Okello.

Conferment of the **DEGREE OF DOCTOR OF PHILOSOPHY**

AKECHA Toby



INFLUENCE OF ACTORS INTERACTIONS ON THE COMPETITIVENESS OF IMPROVED COWPEA (SECOW 3B) IN THE OYAM DISTRICT, LANGO SUB-REGION

AKECHA sought to determine the influence of the interaction among improved cowpea actors on market shares and yields of the improved cowpea in Oyam district. This was against the backdrop that low competitiveness of the improved Agricultural technologies in terms of yields and market shares has remained a challenge in enhancing food, nutrition and income security in developing countries. The study utilized a mixed methods research design, exploratory in nature, to determine the influence of actors' interaction in the market shares and yields of improved cowpea. Structural Equation Model and Ordinary Least Square were applied. The key findings showed, strong ties amongst cowpea actors provides opportunity for sharing of information and other

services. The study recommends that researchers engaged in the improved technology development and promotion should consistently engage with other actors including the agro input and output traders to provide opportunity for sharing information and other services to enhance yields and market shares. The study was funded by RUFORUM and was supervised by Dr Narisi Mubangizi, Dr Losira Sanya and Dr Prossy Isubikalu

Conferment of the **DEGREE OF DOCTOR OF PHILOSOPHY**

BAGUMA Karubanga Julius



FLOWERING BIOLOGY AND FRUITING ENHANCEMENT IN ELITE CASSAVA GENOTYPES OF UGANDA

BAGUMA examined methods for enhancing flowering, fruit and seed set as well as genetic basis of flowering in cassava. He manipulated red-light photoperiod extension (RLE), plant growth regulators (PGRs) and pruning to overcome flowering and seed set challenges for accelerated variety development; and evaluated various cassava accessions for discovery of genes that control flowering in the crop. Julius found that RLE enhanced flowering, fruit- and seed set, and these increased most when PGRs and pruning were applied simultaneously. He further found that RLE and PGRs increased pollen viability and ovule fertilizability, thus increasing fruit and seed set. Additionally,





Julius identified genomic markers and candidate genes that control flowering in cassava. Utilization of these findings in breeding programs will significantly enhance cassava hybridizations and thus cassava breeding efficiency and impact. Julius was a self-sponsored student, and was supervised by Associate Professor Dr. Settumba B. MUKASA and Dr Robert KAWUKI

Conferment of the **DEGREE OF DOCTOR OF PHILOSOPHY**

BIRUNGI Pauline (Ms)



SOCIO-BEHAVIOURAL FACTORS INFLUENCING COLLECTIVE MARKETING OF RICE AMONG SMALLHOLDER FARMERS IN MID-WESTERN UGANDA

BIRUNGI investigated that whereas collective marketing has great potential to support smallholder rice farmers’ access to markets and increase their bargaining power, limited attention has been paid to organizational attributes and members’ socio-behavioral mechanisms that could affect farmers’ decisions to market collectively. This study sought to establish how socio-behavioral factors influence collective marketing of rice among smallholder farmers in mid-western Uganda. It specifically analyzed the position of collective marketing arrangements; described innovations adopted by farmers’ associations when marketing rice collectively and determined the influence of socio-behavioral factors on smallholder

rice farmers’ collective marketing. A sequential mixed methods approach involving in-depth exploratory and quantitative analyses was employed. The results showed that associations had a more supportive environmental, social and economic setting to collective marketing arrangements than farmer groups. Most innovations by associations focused on improving the quality of produce, which still exposed associations to exploitation by buyers. Also, transaction costs for members to bring rice to bulking centres were high and inhibitive to collective marketing. Thus, this study points to the need for change agents and policy makers to support pre-bulking logistics that lower members’ transaction costs and the ability of farmers’ collective marketing arrangements to invest in market access innovations. The study was funded by the World Bank and was supervised by Prof. Jacob Godfrey Agea and Dr. Irene Baiyana

Conferment of the **DEGREE OF DOCTOR OF PHILOSOPHY**

BIRUNGI Rosemirra (Ms)



GENDER-BASED DETERMINANTS OF COMMERCIAL BEHAVIOUR AMONG PRIMARY ACTORS IN PIG VALUE CHAINS OF MASAKA DISTRICT, CENTRAL UGANDA

BIRUNGI examined the role of gender in agricultural value chains. The study used a mixed methods research design and utilized Structural Equation Modelling to determine the most

important factors that influence the commercial behaviour of men and women in pig value chains. Results revealed that women are critical primary actors for sustaining pig value chains; however, social referents especially household members, and inadequate capabilities especially tradeable assets mostly constrain women from continuously engaging in commercial activities. Men mostly derive social benefits especially fame and friends, whereas women mostly consider the pig value chain as a “live bank” from which they can quickly pay for school fees and the welfare of their children. Nonetheless, women are likely to drop out of commercial activities. Hence, to avoid women dropping out, the capabilities of women should be strengthened; whereas men should be motivated with social benefits and provided the right opportunities to access markets in pig value chains. The study was funded by DAAD and International Livestock Institute and was supervised by Dr. Kyazze Florence Birungi and Dr. Matsiko Frank

Conferment of the **DEGREE OF DOCTOR OF PHILOSOPHY**

FENTAW Abate Asmamaw



GENETIC RESISTANCE TO STEM RUST (PUCCINIA GRAMINIS F. SP. TRITICI) IN ETHIOPIAN WHEAT GERmplasm

FENTAW examined 120 bread wheat genotypes for seedling



resistance to stem rust in controlled greenhouse conditions. Subsequently, 60 genotypes lacking major gene resistance were further evaluated for adult plant resistance and agronomic traits. Genotypes G12, G60, G31 and G52 exhibited the highest levels of resistance to stem rust. In the investigation of genotype-environment interaction (GEI) effects on yield stability and rust resistance, genotypes G12 and G60 displayed consistent rust resistance, while G58, G12 and G60 showed stable grain yield performance across all testing environments. Regarding the mode of inheritance of resistance to stem rust, additive gene action was predominated for final rust severity (FRS), area under disease progress curve (AUDPC) and coefficient of infection (CI). Parents G12, G31 and G60 exhibited significant negative GCA effects for FRS, AUDPC and CI, suggesting their suitability for developing stem rust-resistant varieties. The study was funded by DAAD through RUFORUM and was supervised by Prof Patrick Rubaihayo (RIP) and Dr. Thomas Odong.

Conferment of the
DEGREE OF DOCTOR OF PHILOSOPHY

HABTEMARIAM Assefa



STRATEGIES FOR CLIMATIC RISK ADAPTATION BY SMALLHOLDER LIVESTOCK FARMERS IN NORTH WOLLO ZONE, AMHARA REGION, ETHIOPIA

HABTEMARIAM examined the

strategies used by smallholder livestock farmers (SHLF) in North Wollo Zone, Ethiopia, to adapt to climatic risks. The study observed that farmers employed various practices, gathered information, and utilized institutions to adapt the risks effectively. Key adaptation practices included breed improvement, husbandry management, and natural resource conservation. For successful adaptation, the farmers required diverse, adequate, and accessible information. Additionally, support from various institutions was crucial. This support could enhance adaptation practices, facilitate access to relevant information, and help managing natural resources. Assefa concluded that for effective adaptation, SHLFs need to employ a range of practices, access quality information, and engage with supportive institutions. Therefore, it is essential to consider existing adaptation practices, available information, and support systems when planning and implementing strategies for climatic risk adaptation. The study was funded by DAAD through RUFORUM and was supervised by Prof Paul Kibwika and Dr. Florence Birungi Kyazze.

Conferment of the
DEGREE OF DOCTOR OF PHILOSOPHY

IDD Ramathani



CHARACTERIZATION, EPIDEMIOLOGY AND MANAGEMENT OF RICE YELLOW MOTTLE VIRUS DISEASE IN UGANDA

IDD sought to understand the diversity, spread, and management of rice yellow mottle virus disease (RYMVD). Rice is a vital food crop in Uganda, but its production is threatened by rice yellow mottle virus disease (RYMVD), which causes yield losses of up to 100%. Resistance-breaking virus strains were identified, particularly in eastern Uganda, revealing that existing resistance genes (rymv1-2) were no longer fully effective. Molecular analysis showed that Ugandan RYMV strains were genetically similar to strains from Kenya, Tanzania, and Madagascar, indicating regional evolution linkages. Control strategies were tested, including Neem oil application and varietal mixtures. Neem oil reduced vector populations and virus spread, while varietal mixtures disrupted vector movement and slowed disease progression. Key recommendations include deploying new resistance genes (rymv1-3, rymv1-5) in breeding programs and promoting integrated pest management (IPM) strategies. This research informs breeders, policymakers, and farmers on sustainable RYMV control for Uganda's rice production. The study was funded by National Agricultural Research Organisation and was supervised by Assoc.Prof Settumba Mukasa and Dr Titus Alicai.



Conferment of the
DEGREE OF DOCTOR OF PHILOSOPHY

MAKUMA Massa Henry



Effectiveness of Bylaws Related to Sustainable Intensification of Potatoes in Southwestern Uganda

MAKUMA studied bylaws relevant to sustainable crop intensification and their effective implementation among potato farmers in southwestern Uganda. He unravelled the existing formal and informal bylaws, how they interacted and their level of implementation in enhancing sustainable potato intensification. Bylaws benefited the farmers in potato production and productivity, particularly in providing better seed potatoes, increasing yields, fetching better prices, and consequently, increasing farmers' incomes. Individual and community factors are important drivers in bylaw implementation, especially the location, gender, occupation, soil and water conservation bylaw awareness, and interaction with local councils. More emphasis should be put on strengthening efforts to enhance the complementary interaction of bylaws by engaging communities and local government, creating awareness amongst potato farmers on bylaws, and ensuring an effective decentralisation process and efforts should be made to formalise informal bylaws, especially those emanating from modern agricultural practices, into formal bylaws. Supervised by Prof. Paul Kibwika and Dr Mastewal Yami . The study was funded by Regional

Universities Forum for Capacity Building in Agriculture (RUFORUM) and International Institute of Tropical Agriculture Uganda (IITA)

Conferment of the
DEGREE OF DOCTOR OF PHILOSOPHY

MBAZIIRA James



EVALUATION OF AGROPASTORAL RESILIENCE TO DROUGHT DYNAMICS IN UGANDA'S CATTLE CORRIDOR

MBAZIIRA sought to assess the drought dynamics and the extent to which households employed coping strategies to contribute to drought resilience across Uganda's cattle corridor. The findings demonstrate progressive expansions and transitions from severe to extreme events in the spatial-temporal patterns of drought affecting household resilience at different levels of susceptibility. There were inter and intra-sub-regional and district variations in choice of coping responses owing to drying of water resources that increased household chances of changing planting dates while crop failure and livestock death significantly increased choice of agroforestry practices, fodder making and rearing of improved livestock breeds. To enhance agropastoral resilience, the study recommends that the Uganda Government and other stakeholders focus on integration of traditional coping responses including, dual-purpose crops and dry season gardening into the improved coping responses portfolio that promote the adoption of innovative and

advanced agricultural practices and technologies and asset nurturing across Uganda's cattle corridor. The study was funded by Makerere University Research and Innovations Fund (MakRIF) and RUFORUM and was supervised by Assoc Prof Anthony Egeru and Prof Yazidhi Bamutaze.

Conferment of the
DEGREE OF DOCTOR OF PHILOSOPHY

MUGISA Immaculate (Ms)



GENETIC ANALYSIS OF SWEET POTATO RESISTANCE TO THE AFRICAN SWEET POTATO WEEVILS, CYLAS SPP.

MUGISA investigated the genetics underlying resistance to the African sweet potato weevils, storage root yield, and dry matter content in sweet potatoes. Using a sweet potato diversity panel, the study examined heterotic gains, transgressive segregation, fitness costs, and genome-wide association analyses. The study identified superior clones, crosses, and parental genotypes that expressed phenotypic resistance to *Cylas* spp. The study established a fitness cost due to weevil resistance in the form of a 10% yield penalty. The study went on to identify 18 genomic markers associated with weevil resistance on chromosomes 4, 7, 10 and 12, and others that control root yield and dry matter content in sweet potato. High-yielding resistant clones identified can be deployed as parental genotypes in further breeding or released to farmers after additional tests.



Molecular markers identified will be resourceful in next-generation genomic and marker-assisted breeding, and will expedite the development of phenotypically resistant, high-yielding sweet potato varieties in sub-Saharan Africa. The study was funded by the World Bank and Bill and Melinda Gates Foundation and was supervised by Assoc Prof Karungi Jeninah and Dr Yada Benard.

Conferment of the **DEGREE OF DOCTOR OF PHILOSOPHY**

MUSOKE Charles



INNOVATION DETERMINANTS OF CERTIFIED SWEET POTATO SEED UPTAKE AMONG SMALLHOLDER FARMERS: A CASE OF MPIGI AND OMORO DISTRICTS IN UGANDA

MUSOKE investigated the contribution of farmer socioeconomic characteristics, product and service quality attributes to sustained use of certified sweet potato seed (CSS) in Uganda. A Double Hurdle data analysis revealed that users of CSS scored more for product and service quality attributes, than their non-user counterparts. Reliability positively drove the use and extent of use of CSS; while for tangibility, the converse was true. Efforts to scale-out CSS use should focus more on affordability, awareness, assurance and empathy based on location. Purchase intentions contributed 6.2% to willingness to pay for CSS in the high disease zone (Mpigi district) but still no effects in the low disease zone (Omoro district). These observations are

important if the sweet potato seed system is to transit from an informal to a formal one thereby controlling the spread of the sweet potato virus disease and seed degeneration, and thus enhancing productivity. The study was funded by Bioinnovate Africa Programme and RUFORUM and was supervised by Prof. Paul Kibwika, Dr. Florence Kyazze and Prof. Settumba Mukasa

Conferment of the **DEGREE OF DOCTOR OF PHILOSOPHY**

NABASUMBA Sylvia (Ms)



INFLUENCE OF SOCIO-PSYCHOLOGICAL FACTORS ON SMALLHOLDER FARMERS' INVESTMENT BEHAVIOUR IN SEED POTATO PRODUCTION: A CASE OF SEED POTATO PRODUCER TYPOLOGIES IN SOUTH-WESTERN UGANDA

NABASUMBA explored the socio-psychological factors influencing smallholder farmers' investment behaviour in seed potato production, motivated by the low investment levels despite the profitability of seed production. The study was conducted in Kabale and Kanungu districts and utilized cluster, scenario, and profitability analyses, along with a double hurdle model. The study identified four distinct farmer typologies, each facing unique production constraints. Farmers perceived investing in seed potato production as a lucrative enterprise, although, very costly. Findings indicated that socio-economic, institutional, and psychological factors significantly

influenced investment behaviour. Additionally, the study revealed that while investing in seed potato production is viable and stable, these attributes vary by district and typology. The study findings emphasize the need for tailored interventions based on farmer categorization and advocate for integrating behavioural and economic models to better understand investment behaviour. The study contributes to defining seed potato producer typologies and incorporating psychological factors in investment modeling. The study was funded by DAAD and Carnegie Corporation of the New York and was supervised by Assoc. Prof. Margaret Najjingo Mangheni, Prof. Johnny Mugisha and Dr. Pamela Pali.

Conferment of the **DEGREE OF DOCTOR OF PHILOSOPHY**

NALUBWAMA Sylvia (Ms)



INTEGRATION OF DAIRY CATTLE INTO ORGANIC PINEAPPLE PRODUCTION IN CENTRAL UGANDA

NALUBWAMA investigated the integration of dairy cattle into organic pineapple production in Uganda. The study aimed to enhance farm productivity, close nutrient cycles, and improve resource use efficiency while producing healthy food to tap into the global organic market worth \$140 billion. Her findings revealed that natural pastures were the primary cattle feed, and farmers' integration decisions were influenced by





farming experience, herd size, and pineapple acreage. Supplementing dairy cattle with pineapple by-product silage improved milk fat content, increased nitrogen and potassium in manure, and reduced gastrointestinal nematodes. The results demonstrated that integration boosts farm productivity, reduces feed costs, and creates opportunities for income diversification through milk production and access to organic markets. This study provides critical evidence to inform Uganda's National Organic Agriculture Policy and Agro-Ecology Strategy. The study was funded by DANIDA and was supervised by Assoc. Prof. Fred Kabi Assoc. Prof. Fred Bagamba and Dr. Mette Vaarst

Conferment of the
DEGREE OF DOCTOR OF PHILOSOPHY

NANSEREKO Sophie (Ms)



JACKFRUIT CHARACTERISATION AND DRYING USING REFRACTANCE WINDOW TECHNOLOGY

NANSEREKO assessed jackfruit biodiversity in Kayunga District, Uganda, and explored the use of refractance window drying technology (RWDT) for preservation and value addition. Despite the morphological variation among jackfruit trees, genetic analysis revealed minimal polymorphism. The evaluated biometric parameters showed no significant differences. The study optimized RW drying conditions, achieving high model accuracy, and employed nonlinear regression analysis

to establish drying patterns for jackfruit using RW, solar, and oven drying methods. RW drying was comparable to freeze drying and outperformed solar and oven drying in terms of drying time and nutrient retention, particularly ascorbic acid, β-carotene, and phenolic content. RW-dried jackfruit powder was incorporated into maize-soy flour to develop a nutritious instant porridge, enhancing both sensory and nutritional qualities. The results suggest that RWDT is a superior preservation method for jackfruit, offering the potential to produce acceptable and nutritious products while contributing to socio-economic development through increased value addition. The study was the Government of Germany and SIDA and was supervised by Prof. John H. Muyonga and Assoc. Prof. Yusuf B. Byaruhanga

Conferment of the
DEGREE OF DOCTOR OF PHILOSOPHY

OCHEN Morris



FARMERS' PERCEPTIONS TOWARDS INVOLVEMENT OF SOLDIERS IN AGRICULTURAL INPUTS AND EXTENSION SERVICES DELIVERY IN UGANDA. A CASE OF NAKASEKE DISTRICT IN CENTRAL UGANDA

OCHEN examined farmers' perceptions regard the involvement of soldiers in agricultural inputs and extension Services delivery in Uganda. Delivery of agricultural inputs and extension are two complementary services essential for agricultural transformation in developing countries, however the

institutional arrangements and modalities for providing the two services is still problematic. The Uganda Government undertook several reforms since the 1920s, the most radical one in recent times (2013) being the involvement of the soldiers under Operation Wealth Creation Program. This study used both qualitative and quantitative approaches. Findings shows that the dilemma of separation of two closely related services basing on mandates of agencies responsible persisted throughout all the reforms. This is due to structural and functional challenges, the missing link being effective coordination. Although soldiers were involved in all the input distribution roles, they were evidently absent in the actual input distribution role. However, farmers were satisfied with their good mobilisation skills. The study was self-sponsored and was supervised by Prof. Paul Kibwika, Dr. Birungi Florence Kyazze and Dr. Naris Mubangizi.

Conferment of the
DEGREE OF DOCTOR OF PHILOSOPHY

ODOI Juventine Boaz



FARMER RETENTION, CHARACTERIZATION AND GENOMIC SELECTION IN SHEA TREE (VITELLARIA PARADOXA C.F. GAERTN.) FOR HIGH OIL YIELD

ODOI investigated the factors determining farmer selection and retention of shea tree on farm. The study also explored the phenotypic and genotypic characteristics, quantitative trait loci (QTLs) important for breeders



to improve oil content in shea tree using marker-assisted selection (MAS) and the genomic prediction algorithms useful for increasing the selection accuracy in shortening the generation intervals in shea tree breeding. The findings show that the farmers' criteria for selection and retention of shea tree on farm were affected by trait preferences. The study also revealed marker association for the traits and the potential candidate genes associated with oil content in shea nuts. The study further revealed the genotypes with high breeding values for oil yield trait and selected them for advancement to improve shea oil productivity in Uganda. The study was funded by the Centre for International Research in Forestry-International Centre for Research in Forestry (CIFOR-ICRAF) and was supervised by Dr. Thomas Lapaka Odong and Dr. Samson Gwali

Conferment of the **DEGREE OF DOCTOR OF PHILOSOPHY**

SSEREMBA Emmanuel Owen



WITHIN TREE AND TREE AGE VARIATION IN PROPERTIES OF EUCALYPTUS GRANDIS W. HILL EX MAIDEN WOOD GROWN IN KABAROLE DISTRICT, WESTERN UGANDA

SSEREMBA studied wood property variation within trees and with tree age of *E. grandis*. This was based on the ever-increasing wood demand from tree ages younger than 12 years without adequate knowledge to guide efficient use and avert implied engineering and

environmental risks. The study on 3, 6, 9 and 12-year old trees found that: the anatomical biometry favoured the production of adequate burst-strength pulps; the unique basic density and compression strength increase to mid-tree height makes the species appropriate for column structures' use for a bigger portion of the bole; its calorific value is undesirable for industrial energy production; it is dimensionally unstable, indicative of seasoning and processing defects. Indicative stiffness values of its round wood are relatively higher than sawn. The HITMAN ST300 strength testing tool on standing trees and its novel use on logs was accurate and validated. The study was funded by Carnegie Corporation of New York and was supervised by Prof. Abwoli Y. Banana and Dr. Paul Mugabi.

Conferment of the **DEGREE OF DOCTOR OF PHILOSOPHY**

TWASE Ismail



SOCIO-PSYCHOLOGICAL DETERMINANTS OF PERCEIVED TRANSFER OF HARD AND SOFT AGRICULTURAL SKILLS TRAINING AMONG SMALLHOLDER FARMERS OF CENTRAL UGANDA

TWASE examined Socio-psychological determinants of perceived transfer of hard and soft agricultural skills training among smallholder farmers of Central Uganda. The study aimed to determine; influence of contextual factors on transfer system factors, the mediating effects of perceived content validity in the relationship

between perceived trainee motivation and perceived training transfer, the mediating effects of perceived transfer design in the relationship between farmers' perceived work setting and perceived training transfer. The study revealed perceived content validity, perceived extension worker support, perceived intrinsic motivation are important factors for farmer perception of training design and ultimate training transfer. Further, perceptions on transfer design mediate household resources and perceived extension worker support to influence transfer of agricultural skills onto the farm. The study recommended that farmer trainers should constantly pay particular attention to farmer perceptions of training design and motivation in order to facilitate optimal training transfer of learning onto farms. The study was funded by RUFORUM and was supervised by Dr Richard Miiro and Dr Frank B. Matsiko.

COLLEGE OF ENGINEERING, DESIGN, ART AND TECHNOLOGY (CEDAT)

The Principal College of Engineering, Design, Art and Technology to present the following for the Conferment of the **DEGREE OF DOCTOR OF PHILOSOPHY**

BAMWEYANA Ivan



GEOSTATISTICAL MODELLING OF SPATIAL-TEMPORAL PATTERNS OF WET AND DRY CONDITIONS AT A



LOCAL SCALE IN UGANDA

BAMWEYANA examined local climate patterns whereby he sought to model wet and dry conditions so as to facilitate modelling for meaningful decision-making at a local scale. The study established that globally scaled models and approaches often introduced geographic ambiguity, underestimating how quickly persistent changes in the spatial distribution of wet and dry conditions arose at a local scale. To reduce the geographic ambiguity, Ivan developed a geostatistical-oriented approach to improve the modelling of wet and dry conditions at a local scale using satellite-gridded datasets. Results of the study showed that satellite-gridded datasets are an alternative estimate of in situ precipitation data and enable local scale modelling. The results further revealed that different geostatistical algorithms were required to forecast wet and dry conditions within multiple localities. The optimal scale for district coverage was established 0.020*0.020(lat,lon) in Uganda. The modelling of local climate patterns helps decentralize decision-making, mitigate negative outcomes, and fosters the development of precision agriculture concepts. The study was funded by Makerere University Staff Development fund and was supervised by Prof. Moses Musinguzi and Dr. Mazzi Lydia Kayondo

Conferment of the
DEGREE OF DOCTOR OF PHILOSOPHY

KACONCO James



MASTER PRODUCTION SCHEDULING, TOTAL QUALITY MANAGEMENT AND BLOOD PRODUCTION TOWARDS BLOOD TRANSFUSION SUSTAINABILITY IN UGANDA

KACONCO examined the relationship between master production scheduling, total quality management, blood production, and transfusion sustainability in Uganda in the quest to address blood shortages and safety challenges. A correlational, cross-sectional approach was used with random and purposive sampling across seven regional and university blood banks. Data from questionnaires and interviews were analyzed using SPSS20, AMOS23, and Nvivo. Findings showed a strong link between master production scheduling and transfusion sustainability, with demand and supply as key factors. Perishability had an insignificant effect. Blood production fully mediated the scheduling-sustainability link, while total quality management and blood production partially mediated as serial factors. Qualitative data supported these results, highlighting sustainability strategies. The study stresses demand management, staff involvement, and customer-centric approaches. Policymakers should fund capacity development, recognize stakeholders, and create a compliance unit. Managers should invest in training, expert advice,

and employee rewards to boost sustainability. The study was partly funded by Makerere University Staff Development Fund and was supervised by Dr Betty Nabuuma and Dr Jude Thaddeo Mugarura.

Conferment of the
DEGREE OF DOCTOR OF PHILOSOPHY

KANYESIGYE Christopher



EVALUATION OF THE EFFECTIVENESS OF WATER SAFETY PLAN IMPLEMENTATION IN URBAN CENTRES OF UGANDA

KANYESIGYE examined the effectiveness of water safety plan implementation in urban centres of Uganda. Water Safety Plans (WSP), a risk-based management approach is recommended for consistent safe drinking water supply. Interview and field data was collected, barriers and enablers of WSPs established, risks affecting water quality studied and processes responsible for low pH in the Nyaruzinga wetland source, Bushenyi-Ishaka Municipality were studied. Results showed that WSP implementation in 20 towns largely focused on system assessment but missed out on WSP monitoring, verification and management. The study revealed that the low pH in the Nyaruzinga wetland is due to low molecular weight humic substances under perennial anoxic conditions. The overall evaluation revealed that WSP implementation led to improvement in infrastructure and operational monitoring, customer engagement meetings and training. There was a significant improvement in water quality compliance, supply continuity, and improved customer



satisfaction. The study was self-sponsored and was supervised by Prof Frank Kansime, Dr Robinah Kulabako and Assoc. Prof. Charles Niwagaba

Conferment of the **DEGREE OF DOCTOR OF PHILOSOPHY**

NAKIWALA Margaret (Ms)



STRATEGIES FOR ENHANCING MORTGAGE FINANCING ACCESSIBILITY IN UGANDA: ANALYSING URBAN HOUSE DEVELOPERS' AWARENESS, ATTITUDES, CHALLENGES AND BANK CREDIT PROFESSIONALS' PERCEPTIONS

NAKIWALA examined urban house developers' awareness, attitudes, and challenges in accessing mortgage financing in Uganda and bank professionals' perceptions of mortgage uptake. The research revealed that the eligibility criteria for mortgages often hinders Ugandans' access to funding. The study employed three logistic regression models to examine the impact of house developers' awareness, attitudes, and challenges on their ability to secure long-term housing loans. The results showed that these factors significantly influenced loan approval, with statistically significant outcomes. The challenges model found that mortgage processing fees and the requirement of proof of verifiable income were significant obstacles. The study recommends lowering interest rates, offering customer-tailored loan terms, addressing

corruption, and fostering collaboration between government and regulators to improve mortgage access. It also suggests policy and practical interventions for policymakers, financial institutions, and house developers. The study was funded by Makerere University Research and Innovation Fund, HEED-Africa and was supervised by Assoc. Prof. Stephen Mukiibi Dr Tamale Amin Kiggundu and Assoc. Prof. Anthony Kerali (RIP).

COLLEGE OF HUMANITIES AND SOCIAL SCIENCES (CHUSS)

The Principal College of Humanities and Social Sciences to present the following for the Conferment of the **DEGREE OF DOCTOR OF PHILOSOPHY**

AHABWE Gerald Zihembire



DYNAMICS OF UTILIZATION OF PREPAYMENT TECHNOLOGY AND ACCESS TO SAFE WATER IN URBAN POOR SETTINGS OF KAMPALA, UGANDA

AHABWE investigated the dynamics of utilization of prepayment technology (PPM) and access to safe water in poor urban communities in Kampala, Uganda. The study, which used a mixed-methods approach, found varying dynamics of utilization of prepayment technology to access water among the urban poor in Kampala. The results suggest that the utilization of prepayment technology is dismal with 80% of households having abandoned

the technology due to technical failures, lack of accessories and low awareness about prepayment technology. Where the technology implementation strategy is weak, the technology is likely to flop. This study significantly contributes to the understanding that technological innovations for basic social services like water can exacerbate existing vulnerabilities and inequalities if they are implemented without a clear operation and maintenance strategy to inform planning and practice. There is a need for government to develop a prepayment strategy to guide access to critical social sciences such as water. The study was funded by NORHED as well as the Government of Uganda through Makerere University Research and Innovations Fund (MakRIF) and was supervised by Dr. Achilles Ssewaya and Dr. Dauda Waiswa Batega.

Conferment of the **DEGREE OF DOCTOR OF PHILOSOPHY**

ATWIJUKA Anita (Ms)



TRADITIONAL INSTITUTIONS AND STATE POWER: CULTURALIST CONTESTATIONS IN BUGANDA AND ANKOLE

ATWIJUKA examined the decolonial potential of society-based campaigns seeking to preserve culture through creation of kingdoms and skeletal kingdoms in contemporary Uganda. In both 2009 (Buganda) riots and 2019 (Ankole) protest, Uganda experienced incidents that were seen as direct assaults on the cultures of the





peoples of these places. The study approached both as manifestations of nationalism from below at the heart of Uganda’s history and politics. The study argues that the campaigns for creation of traditional institutions fuels the politicization of ethnic difference in the sense that they establish ancestry and cultural identity as the basis for political rights in a specific kingdom. Culturalist contestations are derivative of the colonial fashioning of identity-tribalist logic of governance. Deploying an interdisciplinary approach that integrates methods of historical, political and anthropological studies, the thesis overcomes the conceptual and methodological narrowness that defines the state-centric understanding of nationalism prevalent in African scholarship. The study was by sponsored by Carnegie Corporation of New York and Norhed and was supervised by Dr. Yahya Sseremba, Dr. Joseph Kasule and Dr. Andrea Cassatella

Conferment of the
DEGREE OF DOCTOR OF PHILOSOPHY

BASEMERA Nestor (Ms)



URBAN MICRO-ENTREPRENEURSHIP AND EMPOWERMENT OF WOMEN IN KAMPALA CENTRAL DIVISION, UGANDA.

BASEMERA examined how use of the urban space in Kampala Central Division by women micro entrepreneurs had enabled them to become empowered.

The findings reveal that micro-entrepreneurship offers women a measure of liberation from hegemonic masculinity and a wider array of choices, decision-making capacity, and increased agency. However, women micro-entrepreneurs’ effective use of the urban space was impeded by limited startup capital, ‘the cat and mouse chase’ by KCCA officials and care roles that disproportionately affected women’s time use. Similarly, gender discrimination and acts of sexual violence, reinforced by cultural norms as well as dominant patriarchal social order in the urban space hampered women’s empowerment. Women, thus, require a more enabling environment to operate micro-enterprises aptly. Nestor recommends the development of a policy that promotes the regularization of micro enterprises by women in urban areas. The study was self-sponsored and was supervised by Dr Henry Manyire and Dr Omolo Frederick Okalebo.

Conferment of the
DEGREE OF DOCTOR OF PHILOSOPHY

CHIKOWERO Samuel Nyasha



UROYI: CONTESTING “WITCHCRAFT” REGULATION IN ZIMBABWE, 1890-2022

CHIKOWERO carried out a historical exploration of the regulation of uroyi—what came to be translated as “witchcraft” in Africa. The study specifically examines the 1899 Witchcraft Suppression Act (WSA) which was inadequately and ambiguously framed, to

demonstrate how the colonialists interfered with African spiritualities. By examining the competing realities between Africans and the British colonialists, this study foregrounds uroyi as a concept of defiance to colonial epistemic and physical violence aimed at subverting African cosmologies. The study employs qualitative research methodology, making use of local knowledge gathered through interviews and participant observation. Analysing Madzimbabwe knowledge systems and mediums of cultural expression, such as proverbs and sacred places like Gandavaroyi and Chavaroyi, brought fascinating evidence which suggested that uroyi as understood by Madzimbabwe is not only a belief but also a socially constructed knowledge. Archival sources, including newspapers, Legislative Council Debates, records of court cases, and internal correspondences were particularly useful. The study was funded by Gerda Henkel Stiftung and was supervised by Dr. Edgar Curtis Taylor and Dr. Simon Peter Rutabajuuka.

Conferment of the
DEGREE OF DOCTOR OF PHILOSOPHY

JJEMBA Eric



ETHNIC DANCE PEDAGOGY IN HIGHER EDUCATION INSTITUTIONS OF LEARNING: TRANSFORMATION AND FORMALIZATION

JJEMBA assessed the efficacy of Ethnic Dances’ pedagogy and proposed its transformation at higher education institutions in Uganda. This experiential-



qualitative research was inspired by a 15-year experience in both academic and local community settings. The study involved participants from Kyambogo University, Makerere University and New York University. Contrary to its most known lifelong learning approaches, Ethnic Dances are accorded limited teaching time in Ugandan academia resulting into inadequacy in technical competences among learners. The study was funded by Makerere University Research and Innovations Fund (MAKRIF) and was supervised by Dr. Benon Kigozi and Dr. Michael Muhumuza.

Conferment of the
DEGREE OF DOCTOR OF PHILOSOPHY

KATUSIIME Elizabeth (Ms)



THE MILITARY IN UGANDA'S POLITICAL SPACE, 1962 -2021

KATUSIIME examined the role of the military in Uganda's political space from 1962 to 2021. She assessed the nature of the military in the different political regimes. Drawing on the Concordance theory and debunking Huntington's Traditional Control Theory of the apolitical military, the study established that Uganda's politics is inextricably intertwined with military structures through power acquisition, control, retention, sustenance, and transition in all governments. The military and civilian authorities are so fused, making the distinction between political elites and the military within the political space complex. The military performs

security and non-security roles ranging from its core role of defending the sovereignty and territorial integrity of the state to participating in legislation, engaging in development activities, and collaborating with civilian authorities to promote peace and harmony. The study was funded by the Gerda Henkel Stiftung Foundation and was supervised by Dr Charlotte Mafumbo and Assoc Prof Godfrey Asimwe.

Conferment of the
DEGREE OF DOCTOR OF PHILOSOPHY

LAURENE Manaa Abdallah (Ms)



COLONIAL INFLUENCES ON THE CONSTRUCTION OF WEST AFRICA ANGLOPHONE AND FRANCOPHONE CINEMA

LAURENE examined how early West African filmmakers navigated and challenged historical Western gaze that has shaped perceptions about the African continent. Through micro-level analysis of selected films, the research highlights the importance of cinematic language as a tool for reflecting on identity, culture, and institutional structures in the postcolonial state. It shows how films, through aesthetics of subversion, can critique blind acceptance of Eurocentric universalism and address cultural indoctrination. The films offer moral commentary on postcolonial societies in moralising aesthetics, often giving salience to traditional values and providing alluring representations of a glorious past in aesthetics of nostalgia. Through

coded language, culturally specific codes are woven into the films to provide multiple layers of meaning that require a grasp of the cultural context to understand the films. More than just storytelling, the films are acts of resistance, serving as tools for mobilising communities and inspiring action against injustice. The study was funded by Gerda Henkel and supervised by Prof. Dominica Dipio and Dr. Charles Mulekwa.

Conferment of the
DEGREE OF DOCTOR OF PHILOSOPHY

LUNYAGO Muhamed



KYAPA MU NGALO AND THE LAND QUESTION: UNDERSTANDING THE POLITICS AND DYNAMICS OF LAND REFORM IN UGANDA

Supervised by Dr. Grace-Edward Galabuzi, Dr. Joseph Kasule and Assoc. Prof. Lyn Ossome

Conferment of the
DEGREE OF DOCTOR OF PHILOSOPHY

MASIGA Simon



AN INTERPRETIVE STUDY OF THE PERCEPTION OF DISABILITY IN 2 SAMUEL 9 AND AMONG THE BAMASAABA IN EASTERN UGANDA

MASIGA explains how the interpretation rendered to disability narratives in the Bible and the





religious perceptions of disability contribute to the construction of disability inclusion. He argues that the socio-religious construction of disability shapes the attitudes, behaviours, and interpretations of disability inclusion among Bamasaaba. Based on social constructivism theory, the study conceptualizes disability as a socially constructed phenomenon that does not reduce the ontology of human essence. Using an explanatory design, he recounts that the identity for people with disability; perception of leaders toward persons with disability; practice of restoring the socio-economic status of people with disability, creating an enabling environment for social interactions, and securing the future for persons with disability are significantly determines disability inclusion. Rev Masiga suggests a socio-religious inclusion model that can promote a positive and inclusive interpretation of disability in religious texts, transform perspective about disability and deconstruct normative notions within religious communities. The study was funded by Gerda Henkel Stiftung and was supervised by Assoc. Prof. Helen Nambalirwa Nkabala and Assoc. Prof. Veneranda Mbabazi.

Conferment of the
DEGREE OF DOCTOR OF PHILOSOPHY

MIREMBE Fatumah (Ms)



ARCHAEOMETALLURGICAL INVESTIGATION OF IRON PRODUCTION TECHNOLOGY IN

BUTIRU, EASTERN UGANDA

MIREMBE investigated iron production technology in Butiru, Eastern Uganda. Using an archaeological research design, along with archaeometallurgical and mixed methods approaches, the study highlights an area rich in archaeological potential. During the research, sites with remnants of cultural materials, including lithics and metallurgical objects, were documented. Analysis indicates an area with a long history of iron production technology, which is still practised today, albeit with some changes in the production process. Iron production began during the Early Iron Age (EIA), dating from 424 to 564 AD and continued into the Late Iron Age (LIA), which spans from 1395 to 1444 cal AD. This study aims to promote the preservation of cultural heritage and encourage the government to allocate funds for the conservation of technologies that are still in use today. These include the production of circumcision knives, cowbells, and other cultural ceremonial objects which are significant across various societies. The study was funded by Gerda Henkel Stiftung and Andrew Mellon Foundation and was supervised by Assoc Prof Elizabeth Kyazike and Assoc Prof Julius Bunny Lejju.

Conferment of the
DEGREE OF DOCTOR OF PHILOSOPHY

MWANGA Mastullah Ashah (Ms)



THE IMPACT OF POLYGAMOUS MARRIAGES AND COHABITATION RELATIONSHIPS ON WOMEN'S

REALISATION OF SEXUAL AND REPRODUCTIVE HEALTH AND RIGHTS (SRHR): A STUDY ACROSS EIGHT DISTRICTS IN UGANDA.

MWANGA examined the impact of polygamous marriages and cohabitation relationships on womens' relegalization of sexual and reproductive health rights. The backdrop is such that polygamy and cohabitation relationships significantly influence Sexual and Reproductive Health and Rights (SRHR) in Uganda, particularly within Muslim and cultural communities where these practices are permitted. This study examines how such relationships impact access to healthcare, family planning, and reproductive autonomy across eight districts. Findings reveal that women in these unions face unequal power dynamics, social stigma, and barriers to SRHR services, compounded by limited legal enforcement and cultural challenges. Persistent gender inequality restricts their access to maternal care, safe contraception, and justice mechanisms. The research underscores the need for culturally sensitive interventions, including empowering women, engaging religious leaders, and formalizing Qadhi's courts to improve SRHR access. This study contributes to the growing discourse on balancing cultural practices with universal human rights, calling for targeted legal and social reforms to safeguard women's health and autonomy in polygamous and cohabitative settings. The study was self-sponsored and was supervised by Prof. Byaruhanga Rukooko Archangel, Prof. Lajul Wilfred and Dr. Shimiyu Paul Matthias



Conferral of the **DEGREE OF DOCTOR OF PHILOSOPHY**

MWASE Patrick



WORKPLACE VIOLENCE AGAINST NURSES IN UGANDA’S PUBLIC HOSPITALS: A PHENOMENOLOGICAL STUDY

MWASE explored workplace violence against nurses in Uganda’s public hospitals and adopted hermeneutic phenomenological design to understand violence phenomenon from nurses selected in Eastern Uganda. Nurses acknowledged that violence is a result of patriarchal dominance, sexism, gender stereotyping and low hierarchical position prevalent in hospitals. Also, violence is perceived as a normal occupational hazard occurring in different forms notably, verbal, psychological and sexual harassment. Violence is detrimental to nurses’ physical and psychological well-being, engendering nurses’ absenteeism and apathy. The study recommended that sociocultural based skills namely; assertiveness and emotional intelligence should be integrated into nursing curriculum to enable nurses cope with a hostile and toxic environment they work in. Additionally, a violence free hospital environment should be created to ensure nurses’ safety and promote quality patients’ care. The study was funded by Makerere University and was supervised by Assoc Prof Julius Kikooma and Assoc Prof Paul Bangirana.

Conferral of the **DEGREE OF DOCTOR OF PHILOSOPHY**

NAMANYA Naomi (Ms)



ETHICAL IMPLICATIONS OF UGANDA’S EDUCATION SYSTEM ON GRADUATES

NAMANYA examined the ethical implications of Uganda’s education system on the university graduates using a Judeo-Christian lens. Namanya questioned whether the current formal schooling provides an appropriate education to enable graduates realise their Divine Mandate (DM) in Genesis 1:28: “Be fruitful, multiply, fill, and subdue the earth”—full potential. DM is a discovery of one’s purpose of existence to creatively innovate and solve real-life challenges rather than a mere marketable commodity. Using mixed methods design and a convergent parallel approach, the study revealed no specific philosophy and purpose guiding the entire Ugandan education system, but rather an amalgamation of philosophies with a truncated purpose of education. The study concluded that there is a need to develop Ugandan educational philosophy with a clear purpose of education and its implied definition therein. She proposes a paradigm shift by developing an innovative model to help graduates realise their DM while pursuing education. The study was funded by Gerda Henkel Stiftung and was supervised by Dr. Paddy Musana and Prof. Anthony Muwagga Mugagga.

Conferral of the **DEGREE OF DOCTOR OF PHILOSOPHY**

NANKYA Harriet (Ms)



COMMUNITY ENGAGEMENT FOR HUMAN GENETICS AND GENOMICS RESEARCH IN UGANDA: A QUALITATIVE ANALYSIS OF SELECTED KEY STAKEHOLDERS’ EXPERIENCES AND PERSPECTIVES”

NANKYA examined the notion that community engagement is an ethical requirement for the conduct of research that respects community values, norms, and interests. However, how to conduct community engagement for human genetics and genomics research in Uganda is not known. Grounded on constructivism ontology and interpretivist epistemology, she qualitatively analyzed the experiences and perspectives of selected key stakeholders on community engagement in human genetics and genomics research in Uganda. By basing on Kwame Gyekye’s moderate communitarianism theory, she conceptualized the empirical findings to inform a normative ethical framework for community engagement in human genetics and genomics research in Uganda. The study was funded by Human Heredity and Health in Africa (H3Africa) and was supervised by Prof. Edward Wamala and Dr. John Barugahare



Conferment of the **DEGREE OF DOCTOR OF PHILOSOPHY**

NDAGIRE Florence (Ms)

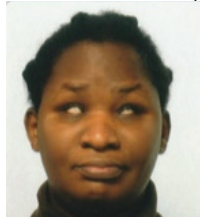

ACCESS TO MATERNAL, SEXUAL AND REPRODUCTIVE HEALTH SERVICES BY PERSONS WITH DISABILITIES IN THE CENTRAL REGION OF UGANDA

NDAGIRE examined access to maternal and reproductive health services by persons with disabilities in central Uganda in the context of the COVID-19 pandemic. Anchored within the phenomenological design and qualitative approach, the study findings revealed significantly higher institutional, attitudinal and individual barriers to accessing MSRHS services for Persons with Disabilities. Barriers substantially associated with COVID-19 included the lack of transport and prioritization of MSRHS needs in government programmes. The findings underline the need for deliberate domestication of strategies to promote inclusive MSRHS services, especially during emergencies, in line with Article 25 of the Convention on the Rights of Persons with Disabilities (CRPD) and Goals Three and Five of the United Nations Sustainable Development Goals (SDGs). The study was funded by Commonwealth Development Office and was supervised by Associate Professor Julius Omona, Dr. Anthony Mugeere and Prof Tom Shakespeare.

Conferment of the **DEGREE OF DOCTOR OF PHILOSOPHY**

NJOLOMA Eugenio



POLITICIZED ETHNICITY AND SECURITY IN MALAWI SINCE 1964

NJOLOMA conducted a study on inter-ethnic relations in Malawi. The study specifically investigated the motivation behind claims by politicians of Tumbuka ethnic identity of Northern Malawi that the Malawian state practices ethnic favouritism and discriminates against the Tumbuka. Evidence suggests that the claims are only opportunistically made, which, thus, undermines the validity of the claims. Nevertheless, this has resulted in the creation of the belief among the Tumbuka regarding their being socioeconomically marginalized by the Malawian state. Consequently, there have been developments of conflictual ethnic relations between the Tumbuka and other ethnic groups of central and southern Malawi. To forestall violent ethnic conflict, the study suggests the need among political leaders to promote open and transparent practices so as to discourage the manipulation of ethnic identities. Similarly, there is also need among them to develop initiatives in order to build a sense of national belonging that transcends ethnic divisions. The study was funded by Gerda Henkel Foundation and was supervised by Dr Charlotte Mafumbo and Dr John Baligira.

Conferment of the **DEGREE OF DOCTOR OF PHILOSOPHY**

OLUWATOSIN Samuel Orimolade



PEOPLE AND STATE: A GENEALOGY OF THE POLITICAL CONSTITUTION OF THE NIGERIAN STATE

OLUWATOSIN examined the contentions over the political constitution of the Nigerian state. The study attributes persistent contestations over the form of the state to a colonial ethnic logic that has shaped the making of the Nigerian state since the 1940s. It contends that so long as the form of the state is impelled by the imperative of managing colonially inherited ethnic difference, so too will the political constitution of Nigeria remain a source of contention among ethnic nationalities. In contrast to the ethnic logic that has since defined the making of the Nigerian state, the study examined the alternative political blueprints enunciated at different times between the 1940s and 1970s highlighting the opportunities for reconstituting the Nigerian state and their limitations and contradictions. The study was supervised by Professor Mahmood Mamdani.



Conferral of the **DEGREE OF DOCTOR OF PHILOSOPHY**

OTWINE Anne (Ms)



SCHOOL- BASED CAREER GUIDANCE AND COUNSELLING, OCCUPATIONAL INFORMATION KNOWLEDGE, AND CAREER SELF-CONCEPT AMONG SECONDARY SCHOOL STUDENTS IN ANKOLE SUB REGION, SOUTHWESTERN UGANDA.

OTWINE investigated school-based career guidance and counselling, occupational information knowledge, and career-self-concept among secondary school students in Ankole Sub- Region, Southwestern Uganda. The results revealed a strong relationship between both career guidance and counselling and students’ career self-concept, and occupational information knowledge and career self-concept. However, occupational information knowledge was a better predictor of career self-concept than career guidance and counselling. The main contribution of this study to the body of knowledge is the information gathered about career guidance and counselling services available in secondary schools, students’ occupational information knowledge, and career self-concept. The study findings may be used to improve implementation, practice, and policy review regarding career guidance and counselling services in secondary schools in Uganda in the quest to promote students’ ability to achieve quality education and lifelong learning and indulge in decent work and economic growth

by 2030. The study was funded by Bishop Stuart University and was supervised by Dr Leonsio Matagi and Assoc Prof John Mary Kiweewa

Conferral of the **DEGREE OF DOCTOR OF PHILOSOPHY**

RUGYEMA Rodney



READING COMPREHENSION STRATEGIES USED BY TEACHERS AND LEARNERS OF ENGLISH AS A FOREIGN LANGUAGE IN SELECTED ADULT LANGUAGE SCHOOLS IN KAMPALA, UGANDA

RUGYEMA set out to understand the reading comprehension strategies that learners of English as a foreign language (EFL) and their teachers use to attain reading comprehension. He employed the 4-Pronged Comprehension Strategy Framework by Mc Namara et al, (2007). He specifically assessed EFL learners and teachers’ knowledge of reading comprehension strategies and investigated the strategies that were used in the classroom while comparing them with the already existing effective strategies. Key findings revealed that teachers and learners demonstrated limited knowledge of using reading comprehension strategies to address reading comprehension challenges. The strategies used were mostly cognitive, thus facilitating literal and inferential comprehension at the expense of metacognitive strategies that would enhance critical comprehension. The study recommended the use of reading comprehension strategies especially those under the

4-Pronged Comprehension Strategy Framework. The study was self-sponsored and was supervised by Assoc Prof Edith Natukunda-Togboa and Dr Fridah Katushemererwe.

Conferral of the **DEGREE OF DOCTOR OF PHILOSOPHY**

YOSEF Sintayehu Jemberie



FROM NĀGARIT TO NATIONAL SOVEREIGNTY: LINEAGES OF POLITICAL MODERNITY IN ETHIOPIA

JEMBERIE showed that modern state power in Ethiopia emerged in a historical process of change and continuity marked by the colonial transformations of Italian East Africa (1936-1941). This historical process shows a shift in the form of state power from the premodern right and power of military authorities to issue professionally and provincially specific commands by drumbeats to the modern juridical power of a national sovereign body to make or suspend state laws in an official gazette. He also shows that the violent political contestations witnessed in Ethiopia since 1942 can be conceived as a postcolonial derivative dialectic between, on the one hand, state power that represents the sovereign national majority defined in terms of “civic,” “class,” cultural or ethnic markers, and, on the other hand, minority resistance emanating from groups rendered political minorities through exclusion from the defined sovereign national majority. The





study was sponsored by Carnegie Foundation and was supervised by Prof Mahmood Mamdani

COLLEGE OF AGRICULTURAL AND ENVIRONMENTAL SCIENCES (CAES)

The Principal College of Agricultural and Environmental Sciences to present the following for the Conferment of the **DEGREE OF MASTER OF SCIENCE IN ENVIRONMENT AND NATURAL RESOURCES**

- AKANDWANAHU Alex
- AMONGIN Godliver (Ms)
- ASABA Reacheal (Ms)
- ATWINE Peninah (Ms)
- BALUKU Joward
- BATENDA Henry
- BIGIRWA Dickson
- BUSINGE Sam
- IMMACULATE Kobugabe Eribankya (Ms)
- KANYESIGYE Mercy (Ms)
- KEKIRUNGA Patience (Ms)
- KHADIRI Hassan Hersi (Ms)
- KIHEMBO Moses
- NABAASA Hillary
- NAKABEGA Roie (Ms)
- NASSAMULA Sulainah (Ms)
- NATUMANYA Samantha (Ms)
- NGANGEYU Eunice (Ms)
- OGOLLA John Martin
- SAID Aweis Ahmed
- SSEKIGUDDE Amos
- TUMUSIIME Wycliffe
- WASSWA John Kikomeko
- ZAWADI Anataka

The Principal College of Agricultural and Environmental Sciences to present the following for the Conferment of the **DEGREE OF MASTER OF GEOGRAPHICAL SCIENCES**

- TUMUSIIME Ivan

The Principal College of Agricultural and Environmental Sciences to present the following for the Conferment of the **DEGREE OF MASTER OF SCIENCE IN AGROFORESTRY AND COMMUNITY DEVELOPMENT**

- GLASGOW Alasdair

The Principal College of Agricultural and Environmental Sciences to present the following for the Conferment of the **DEGREE OF MASTER OF SCIENCE IN FORESTRY AND BIODIVERSITY MANAGEMENT**

- NELSON Nuwahereza

The Principal College of Agricultural and Environmental Sciences to present the following for the Conferment of the **DEGREE OF MASTER OF SCIENCE IN DISASTER RISK MANAGEMENT**

- AMINA Twah (Ms)
- BUYUNGO Pius
- MUTUWA Monica Evalyne (Ms)
- NAJJUKO Caroline (Ms)

The Principal College of Agricultural and Environmental Sciences to present the following for the Conferment of the **DEGREE OF MASTER OF SCIENCE IN APPLIED METEOROLOGY**

- LYAKA Annet (Ms)
- SSEMBAJWE Ronald

The Principal College of Agricultural and Environmental Sciences to present the following for the Conferment of the **DEGREE OF MASTER OF SCIENCE IN CLIMATE CHANGE AND DEVELOPMENT**

- KISAKYE Angella (Ms)
- NABIRYE Annet Margaret (Ms)
- NAKATO Jovia (Ms)

The Principal College of Agricultural and Environmental Sciences to present the following for the Conferment of the **DEGREE OF MASTER OF SCIENCE IN INTERGRATED WATERSHED MANAGEMENT**

- EMOR Stephen
- KIVUMBI Allan
- NABALISA Janet (Ms)
- ONEN Patrick

The Principal College of Agricultural and Environmental Sciences to present the following for the Conferment of the **DEGREE OF MASTER OF LANDUSE AND REGIONAL DEVELOPMENT PLANNING**

- ABINDABYAMU Collins
- LWANGA Ronald
- TWINAMATSIKO Confidence

The Principal College of Agricultural and Environmental Sciences to present the following for the Conferment of the **DEGREE OF MASTER OF SCIENCE IN CROP SCIENCE**

- AJAM Angella Lowra (Ms)
- MUKASHEMA Marie Claudine (Ms)
- LUTAAKOME Moses

The Principal College of Agricultural and Environmental Sciences to present the following for the Conferment of the **DEGREE OF MASTER OF SCIENCE IN ANIMAL SCIENCE**

- CHRISTIANA Luolay Yarkpah (Ms)
- ILLYASS Yussif
- LAYTEE Wondeapoe Ziah (Ms)
- SEMAHORO Fabrice





The Principal College of Agricultural and Environmental Sciences to present the following for the Conferment of the **DEGREE OF MASTER OF SCIENCE IN SOIL SCIENCE**

KUSASIRA Jepther
MUGAMBE Christopher
OMURON Geoffrey
OTUT Alex

The Principal College of Agricultural and Environmental Sciences to present the following for the Conferment of the **DEGREE OF MASTER OF SCIENCE IN PLANT BREEDING AND SEED SYSTEMS**

EJIET Emmanuel
GWANDU Francisca Bura (Ms)
MASUDI Tambwe Fiston
MITEI Rachel Chemutai (Ms)
NAMULI Prossy (Ms)
NASSANGA Nashim
OJOK Samson

The Principal College of Agricultural and Environmental Sciences to present the following for the Conferment of the **DEGREE OF MASTER OF SCIENCE IN AGRICULTURAL EXTENSION AND EDUCATION**

ACOM Janet (Ms)
MPALANYI Nakkonde Florence (Ms)
NGOLOBE Emmanuel

The Principal College of Agricultural and Environmental Sciences to present the following for the Conferment of the **DEGREE OF MASTER OF SCIENCE IN AGRICULTURAL EXTENSION EDUCATION**

ASHABA Moureen Marilyn (Ms)
KARUNGI Edith (Ms)
MITALA Yekosan

NAMAGANDA Jessica (Ms)
NYAKAISIKI Juliet (Ms)
OGWANG Basil
TWINOMUJUNI Ezra

The Principal College of Agricultural and Environmental Sciences to present the following for the Conferment of the **DEGREE OF MASTER OF AGRIBUSINESS MANAGEMENT**

NAGADDYA Rachael (Ms)
NANDAULA Joeria (Ms)
NDAMAGYE Richard
OKASO Daniel Olila
UDOH Ekemini Bassey

The Principal College of Agricultural and Environmental Sciences to present the following for the Conferment of the **DEGREE OF MASTER OF SCIENCE IN AGRICULTURAL AND APPLIED ECONOMICS**

AHIMBISIBWE Paul
CHERUKUT Martha Cheptok (Ms)
KWIZABIGIRA Fred
MORULENG Alex
NIRAGIRE Nicholas
OKURUT Stanslus
OLOO Augustine
ORAZUYO Santina (Ms)

The Principal College of Agricultural and Environmental Sciences to present the following for the Conferment of the **DEGREE OF MASTER OF SCIENCE IN AGRICULTURAL ENGINEERING**

AHUMUZA Alfred
MUGENYI David
NALUNGA Agnes (Ms)
NAMAKHOLA Rajab

The Principal College of Agricultural and Environmental Sciences to present the following for the Conferment of the

DEGREE OF MASTER OF SCIENCE IN FOOD SAFETY AND QUALITY MANAGEMENT

BAZALAKI Duncan
ODOCH Oscar Ogweng

The Principal College of Agricultural and Environmental Sciences to present the following for the Conferment of the **DEGREE OF MASTER OF SCIENCE IN APPLIED HUMAN NUTRITION**

KIKI Finagnon Nathalie (Ms)
NATEME Catherine Nancy (Ms)

The Principal College of Agricultural and Environmental Sciences to present the following for the Conferment of the **DEGREE OF MASTER OF SCIENCE IN FOOD SCIENCE AND TECHNOLOGY**

BYAMUKAMA Julius
MANNAKHE Moreen Dianah (Ms)
NALUWUGE Annet (Ms)

COLLEGE OF ENGINEERING, DESIGN, ART AND TECHNOLOGY (CEDAT)

The Principal College of Engineering, Design, Art and Technology to present the following for the Conferment of the **DEGREE OF MASTER OF SCIENCE IN CONSTRUCTION MANAGEMENT**

AKENA Leonard
ALOYO Annet (Ms)
ALUONZI Godfrey
AMPAIRE Davis
ASIIMWE Brian
ASIKU Priscilla (Ms)
BAZIL Herbert Kimboi
BBOSA David



EGWANGU Richard
 HABOMUGISHA Amon
 KABUYE Emmanuel
 KARUNGI Prunella Nielsen (Ms)
 KATEGAYA Ivan
 KAYONDO Joshua Collins
 KISIGE James
 KUBIRIMA Deborah (Ms)
 KWESIGA Kato Edith (Ms)
 MBYEMEIRE Ambrose
 NAKAKANDE Sylvia (Ms)
 NAKAKAWA Josephine (Ms)
 NAMBOOZE Joanita Sandra (Ms)
 NAMUNYAGA Ruth
 NANSAMBA Rose Lilian (Ms)
 NANYANZI Maria Gorreti (Ms)
 ODOCH Simon Peter
 ODONG Brian Francis
 ONAPA Ivan Opio
 OWEKNIMUNGU Benedicto
 TAYEBWA Isaac
 TAYEBWA Julius Arnold
 WAAKO Rogers Lastone
 WAMANGA David

The Principal College of Engineering, Design, Art and Technology to present the following for the Conferment of the **DEGREE OF MASTER OF SCIENCE IN GEO-INFORMATION SCIENCE AND TECHNOLOGY**

AINEBYONA Joshua
 AJAMBO Evelyne (Ms)
 AKUTU Fosca (Ms)
 ASINGURA Lillian (Ms)
 CHANDIRU Rebecca (Ms)
 ICODIO Arthur Paul
 KAKALA John
 KAMBUGU William
 KIBERU Isaac
 KIFAMBA Silver
 KYASIIMIRE Joseph
 MUGALU Gerald
 MULONDO Edirisa
 NAKAYE Lynette Angela (Ms)
 NANTAMBI Allen Namukasa (Ms)
 NTALO Norman Francis
 TAREMWA Reid Mujuni
 WANYINA Shadrack

The Principal College of Engineering, Design, Art and Technology to present the following for the Conferment of the **DEGREE OF MASTER OF SCIENCE IN URBAN PLANNING AND DESIGN**

AMULEN Odu Justine (Ms)
 ARINAITWE Michael Mukaira
 KAKUMBA Eria
 KAMOGA Hamza
 KIRUMIRA Joseph
 MUTAKA Swaibu
 NAKAWUKI Cissy (Ms)
 SSENTEZA Jude Tadeo
 TUMUHIMBISE Justus
 WARUGABA Carol (Ms)

The Principal College of Engineering, Design, Art and Technology to present the following for the Conferment of the **DEGREE OF MASTER OF SCIENCE IN LAND MANAGEMENT**

AGABA Ronald
 AMANYA Mark Dreck
 ASHABA Jason
 AYEBARE Rahab (Ms)
 BAGUMA Brian
 BWENDE Ndyamuhaki Daniel
 BWIRE Ronald
 EMURON Alex
 GORDON Niyibizi Rutabingwa
 KASOLE Jimmy
 KAZIBWE Micheal
 KITASALA Ronald
 KUMBU Arthur Andrew
 KUSASIRA Nathan
 KYAKUSIMIRE Zainabu (Ms)
 MUSINGUZI Denis
 NAKAWOOJWA Brendah Sekigoye (Ms)
 NAMUKO Efridah (Ms)
 NUWAGABA Daluis
 SSEKITTO Elijah
 TASHOBYA Reagan
 WAISWA Jeremiah
 ZZIWA Colbert Tamale

The Principal College of Engineering, Design, Art and Technology to present the following for the Conferment of the **DEGREE OF MASTERS OF SCIENCE IN RENEWABLE ENERGY**

ATEM David Kuer
 ESERU Jasper
 KIRANGWA Joseph
 KISSA Dennis
 KUMAKECH Kasim
 MAGEZI Habib
 MASENDI Patrick
 MWONGE David
 SAMANYA Rehemah (Ms)
 SSEKABIRA Geoffrey

The Principal College of Engineering, Design, Art and Technology to present the following for the Conferment of the **DEGREE OF MASTER OF SCIENCE IN CIVIL ENGINEERING**

AMANYA Bruce
 APAJO Belinda Mercy (Ms)
 ARIONG Francis
 ASIO Lydia (Ms)
 DDAMULIRA Dunstan Paul
 KADDU Joseph
 KAYIMA Geoffrey
 KIBIRA John
 KISUULE Henry Simon
 KYEYUNE Joseph
 MONDAY Gideon
 MUKOMBE Ronald
 MUSIIME Daniel
 MUWANGA Nicholas
 NAMUSOKE Sulaina (Ms)
 OCAKACON Simon
 OKIDI Perry Robert
 SSEBITOSI David
 TUKAMWAKIRA Godfrey

The Principal College of Engineering, Design, Art and Technology to present the following for the Conferment of the **DEGREE OF MASTER OF**



SCIENCE IN MECHANICAL ENGINEERING

- KAMULEGEYA Obed
- KIGULI Collins
- LUBOWA Tonny Kavuma
- LUBWAMA Ivan
- MAGOMBE Mathew
- NANYONDO Maria Goreth (Ms)

The Principal College of Engineering, Design, Art and Technology to present the following for the Conferment of the **DEGREE OF MASTER OF SCIENCE IN TECHNOLOGY INNOVATION AND INDUSTRIAL DEVELOPMENT**

- AHAISIBE Wilfred
- BYARUHANGA Jonah
- KWEBIIHA James Ton Solomn
- MULINDWA Denis
- MUWULYA Vincent
- MWANDHA Anthony
- NAHURIRA Rebecca Lydia (Ms)
- NAKATE Esther (Ms)
- NAKEYA Zahara (Ms)
- NYONGYERA Leticia (Ms)
- OBINI Denis

The Principal College of Engineering, Design, Art and Technology to present the following for the Conferment of the **DEGREE OF MASTER OF SCIENCE IN TELECOMMUNICATION ENGINEERING**

- KYEMBA Kitimbo Ben
- MUHAIRWE Arnold
- MUHANGI Alexander
- NDEMA Nicholas
- ODOI Paul
- TUMWESIGYE Arthur
- WASSWA Wilson

The Principal College of Engineering, Design, Art and Technology to present the following for the Conferment of the

DEGREE OF MASTER OF SCIENCE IN POWER SYSTEMS ENGINEERING

- KAFEERO Joel Duncan
- KATENDE Michael
- SENDIFA George William

The Principal College of Engineering, Design, Art and Technology to present the following for the Conferment of the **DEGREE OF MASTER OF ARTS IN FINE ART**

- MUTEBI Martin David

COLLEGE OF HUMANITIES AND SOCIAL SCIENCES (CHUSS)

The Principal College of Humanities and Social Sciences to present the following for the Conferment of the **DEGREE OF MASTER OF ARTS IN PUBLIC ADMINISTRATION AND MANAGEMENT**

- AMULEN Irene (Ms)
- ANKUNDA Juliana (Ms)
- BAMUTURAKI Jennifer (Ms)
- BUSINGYE Justus
- JUHUDI Jaffar Tariq
- KINSHABA Patience (Ms)
- KOLI Phoebe (Ms)
- KYOMUGISHA Juliet (Ms)
- KYOMUKAMA Apophia (Ms)
- MATOVU John Paul
- MTAKIRE Lovisa (Ms)
- MUGABE William
- MUGANZI Mark Mayanja
- MUGUMYA Robert Muhairwe
- MUYINZA Daniel
- MWESIGYE Amos
- NAGAWA Aisha (Ms)
- NAKAAYI Jemimah Kisakye (Ms)
- NAKIRYA Reginah (Ms)
- NALLUSIBA Noreen (Ms)
- NAMUGANGA Naome Namulasa (Ms)
- NIWAMANYA Frank

YAHYE Abdullahi Hasan

The Principal College of Humanities and Social Sciences to present the following for the Conferment of the **DEGREE OF MASTER OF ARTS IN INTERNATIONAL RELATIONS AND DIPLOMATIC STUDIES**

- AKUGIZIBWE Jaasi Francis
- ASHABA Julius Junior
- KIRABO Thomas Mugenyi
- MULALU Daniel
- NABWIRE Irene Morine (Ms)
- NADUNGA Emily Marilyne (Ms)
- OGARAM Ibrahim
- OKIDI Manyo Otto
- ROMANO Ssembajjwe
- TAREMWA Micheal

The Principal College of Humanities and Social Sciences to present the following for the Conferment of the **DEGREE OF MASTER OF DEFENSE AND SECURITY STUDIES**

- AGUEK Biar Peter Ayuen
- AKAMPWERA Amos
- AKWIRI Adelaide Rosa
- ASABA Benon
- CHEPKENEN Paul
- IKIRIZA Night (Ms)
- KABU Muslim
- KANANGA Ngoga Moses
- KATONO Sullaiman Sadler
- KIIZA James
- MUGENYI William
- MUGIZI Philip
- MUTUNGI Isaac
- MWANGA Susan (Ms)
- NUWAGIRA Anatoli
- TERIMULUNGI Flavia (Ms)
- TIMUGAYA Amos
- WABWIRE William
- WAMBURA Marwa Wakete
- WILSON Elisa

The Principal College of Humanities and Social Sciences to present the following for the Conferment of the





**DEGREE OF MASTER OF ARTS
IN RURAL DEVELOPMENT**

- BAVUMA Frank Lubyayi
- BOTO Moses
- MWAJIK Angeyo
- NALUBWAMA Gift (Ms)
- NAMUBIRU Jalia (Ms)
- NANTONGO Maurisha (Ms)
- NYAKATO Angela Maureen (Ms)
- OCHIENG Simeo
- SEMBERA John

The Principal College of Humanities and Social Sciences to present the following for the Conferment of the **DEGREE OF MASTER OF ARTS IN SOCIAL SECTOR PLANNING AND MANAGEMENT**

- ACHIENG Doreen (Ms)
- AWORI Cynthia (Ms)
- BIRUNGI Judith (Ms)
- IHUNDE Jackline (Ms)
- IRAGENA Monica (Ms)
- KATAGAYA Micheal Richard
- KATO Michael
- KAYAGI Caroline (Ms)
- MAGoola Eric Kibbedi
- MUNANURA Dan Mbahungirehe
- MURHULA Kapalata Gloire
- MURUNGI Irene (Ms)
- MUTUNEH Peninah (Ms)
- NABWIRE Joy (Ms)
- NAIGINO Suzan (Ms)
- NAKAGGWA Jamirah (Ms)
- NAKYANZI Pamela (Ms)
- NAMBESHE John Baptist
- SABIITI Barbara (Ms)
- SSEMERE Hassan
- SSEMUJU Joseph
- TWINOMUJUNI Immaculate (Ms)
- WANYOTO Emmanuella (Ms)

The Principal College of Humanities and Social Sciences to present the following for the Conferment of the **DEGREE OF MASTER OF ARTS IN SOCIOLOGY**

- AINE Evans
- ALUM Sarah (Ms)

- AMUGE Susan (Ms)
- ANGURIA Moses
- ASIIMWE Benson Mukirane
- BRIGHT Philip
- DRAGA Lawrence
- KASOZI Martin
- KAVA Racheal (Ms)
- KIVUNIKE Andrew
- LUTAAYA Roy
- NAGAWA Maria Dorah (Ms)
- NAKAYIMA Anne Scovia (Ms)
- NAKIBERU Faith(Ms)
- NAMUDDU Christine (Ms)
- NANTALE Lilian (Ms)
- NYIRANEZA Mollen (Ms)
- OPOLOT Amos
- WEKESA Fredrick

The Principal College of Humanities and Social Sciences to present the following for the Conferment of the **DEGREE OF MASTER OF SOCIAL WORK**

- KADUWANEMA Musisi John
- MUSINGUZI Karlmarx
- NAMUKWAYA Shadiah (Ms)
- NDIBALEKERA Maria (Ms)
- NZIMA Sarah (Ms)

The Principal College of Humanities and Social Sciences to present the following for the Conferment of the **DEGREE OF MASTER OF ORGANIZATIONAL PSYCHOLOGY**

- AHIMBISIBWE Thereza (Ms)
- ITENGO Rebecca (Ms)
- KABUYE Joseph
- KAHUMUZA Hannah (Ms)
- KIPKIRUI Cherop Joseph
- NALUYINDA Rita (Ms)
- NAMARA Mukama Sarah (Ms)
- SEWANONDA Richard

The Principal College of Humanities and Social Sciences to present the following for the Conferment of the **DEGREE OF MASTER OF EDUCATION IN EDUCATIONAL PSYCHOLOGY**

- NABASAJJI Teopisita (Ms)
- NALUBWAMA Faridah (Ms)
- NAMPEERA Martha (Ms)
- NANDYOSE Juliet (Ms)
- NASSUNA Elizabeth (Ms)
- NDAGIRE Haulah Miisa (Ms)
- TUMUKUNDE Amos

The Principal College of Humanities and Social Sciences to present the following for the Conferment of the **DEGREE OF MASTER OF ARTS IN COUNSELING**

- ASIIMWE Anne (Ms)
- ATWONGYEIRE Brenda (Ms)
- BBAALE Dan Robert
- DUHIMBAZIMANA Grace (Ms)
- KAKEMBO Fred
- KAYIMA Emilian
- MADINAH Ismail (Ms)
- NABATANZI Jamila Jamal
- NABWIRE Irene (Ms)
- NAKANYIKE Annet (Ms)
- NANTABA Peace (Ms)
- NANTEZA Charity (Ms)
- OKUMU Jolly (Ms)

The Principal College of Humanities and Social Sciences to present the following for the Conferment of the **DEGREE OF MASTER OF SCIENCE IN CLINICAL PSYCHOLOGY**

- ADIKIN Sherry (Ms)
- ADIKINI Winniefred Susan (Ms)
- AINOBURABO Leah (Ms)
- AKELLO Susan (Ms)
- AMANYA Loyce (Ms)
- APENDI Martha Amelia (Ms)
- ASIIMWE Scovia (Ms)
- BACHAYAYA Akello Pauline (Ms)
- BUHENZIRE Liona (Ms)
- CAMILLUS Nyalalo Sadia
- EMURIA Sam Akoit Ojikan
- KAKOOZA Madia (Ms)
- KANYAGO Jেসca (Ms)
- KASUJJA Vicent
- KIHUMURO Prisca Agatha (Ms)
- KIMANI Lindah Wangechi (Ms)



KIWALA Christine (Ms)
 KYOMUHANGI Shallon (Ms)
 KYONOBA Ann Deborah (Ms)
 MBABAZI Asiah (Ms)
 MPAGI Stephen
 MUKHAYE Gorret (Ms)
 NABAKOOZA Mary Phiona (Ms)
 NAKANJAKO Sharon (Ms)
 NAKYEJWE Prossy (Ms)
 NALUGO Brenda (Ms)
 NALUNKUUMA Joan (Ms)
 NANDUTU Eunice Joan (Ms)
 NASSALI Doreen (Ms)
 OBEKA Winston
 SSEMAKULA Moses
 SSESANGA Titus Kisa
 TABINGWA Cissy (Ms)
 THEMBO Hosea
 TONDO Beatrice (Ms)
 TUMWEBAZE Shirley Sarah (Ms)
 WASSWA Micheal

The Principal College of Humanities and Social Sciences to present the following for the Conferment of the **DEGREE OF MASTER OF ARTS IN PHILOSOPHY**

AMUGE Christine (Ms)
 AKENA Tonny
 KAGGWA Andrew

The Principal College of Humanities and Social Sciences to present the following for the Conferment of the **DEGREE OF MASTER OF ARTS IN APPLIED ETHICS**

MUTESI Peace (Ms)

The Principal College of Humanities and Social Sciences to present the following for the Conferment of the **DEGREE OF MASTER OF ARTS IN HUMAN RIGHTS**

AHEEBWA Albert James
 ALUPO Florence (Ms)
 BAHEMURWAKI Sylvia (Ms)
 DEKURA Caroline Egimu (Ms)
 LUNKUSE Hellen Waiswa (Ms)

MABURUUKA Dayib Yuusuf
 MITIMA Habimana
 NABIRYO Emily (Ms)
 NAMATOVU Grace (Ms)
 NIMUSIIMA Rita Vivian (Ms)
 ONGOL Denish Ogwang
 SSENTALO Moses
 WABULYU Janepher (Ms)

The Principal College of Humanities and Social Sciences to present the following for the Conferment of the **DEGREE OF MASTER OF ARTS IN HISTORY**

AYEBARE Eugene
 NAKAMYUKA Norah Winnie (Ms)
 NALUKWAGO Hellen (Ms)

The Principal College of Humanities and Social Sciences to present the following for the Conferment of the **DEGREE OF MASTER OF ARTS IN DEVELOPMENT STUDIES**

AHIMBISIBWE Linda (Ms)

The Principal College of Humanities and Social Sciences to present the following for the Conferment of the **DEGREE OF MASTER OF ARTS IN JOURNALISM AND COMMUNICATION**

AINEBYOONA Emmanuel
 AMUTUHAIRE Julian (Ms)
 BIRUNGI Perpetua (Ms)
 KIRABO Jackie (Ms)
 KYOBE Allan Ssempebwa
 LUBEGA Mukaawa Joseph
 MUHINDO Clare (Ms)
 MUZIRANSA Yusuf
 NALUGYA Gorret (Ms)
 NAMYALO Irene (Ms)
 OKOTH Didacus
 SSENDAWULA David
 TISIA Prisca (Ms)
 WATSEMBA Miriam (Ms)

The Principal College of Humanities and Social Sciences to present the following for the Conferment of the

DEGREE OF MASTER OF ARTS IN JOURNALISM AND MULTIMEDIA

AINEBYOONA Jill
 LUBANGA Elvis
 TATYAMISA John

The Principal College of Humanities and Social Sciences to present the following for the Conferment of the **DEGREE OF MASTER OF STRATEGIC AND CORPORATE COMMUNICATION**

BASIIMA Zuliya (Ms)
 IBENU Sharon (Ms)
 KAGINGO Sarah (Ms)
 KATUSIIME Sharon (Ms)
 KYAMULABI Winnie Mukalazi (Ms)
 KYOMUHENDO Immaculate Amana (Ms)
 MUHINDO Keren (Ms)
 MUKHAYE Damali (Ms)
 NASSUNA Edwinah (Ms)
 OKOTH Cecilia (Ms)
 TUHAISE Mildred (Ms)
 TUKEI Lyn (Ms)

The Principal College of Humanities and Social Sciences to present the following for the Conferment of the **DEGREE OF MASTER OF ARTS IN AFRICAN LANGUAGES**

NAMBOOZE Harriet (Ms)
 NANTAYI Viola (Ms)

The Principal College of Humanities and Social Sciences to present the following for the Conferment of the **DEGREE OF MASTER OF ARTS IN LINGUISTICS**

MUSOKE Dorah (Ms)
 NABUKAWA Rebecca (Ms)
 NUWAMANYA James
 TUGUME James

The Principal College of Humanities and Social Sciences to present the following for the Conferment of the **DEGREE OF MASTER OF ARTS**



IN LITERATURE

JUMA Welidan

The Principal College of Humanities and Social Sciences to present the following for the Conferment of the **DEGREE OF MASTER OF ARTS IN PEACE AND CONFLICT STUDIES**

- AL-AGHBARI Rumailah Mustafa A.(Ms)
- AYEBARE Julian (Ms)
- BAKAKI Francis Kakuba
- BEMBA Deborah (Ms)
- BIRUNGI Alpha (Ms)
- GUBIRA Gerald
- KALULE Abu
- KEZIMBIRA Asan
- KIHANDA Hassan
- KIZITO Zahrn
- KUKA Alice (Ms)
- KULAYIGE Hilary
- KUSHEMERERWA Carolyne (Ms)
- KYANGUNGU Apollo
- KYATUHAIRE Annah (Ms)
- MANGENI Geoffrey Natabona
- MUGASHA Felex
- MUNANURA Dan Mbahungirehe
- MUSINGA Norman
- NASSIWA Esther Jjuuko (Ms)
- NSHABOMPURIRA Julius
- OKAE Ben Geoffrey
- OKOSHI Simon Peter
- OTILE Oscord
- SEBUWUFU Erisa
- TAAKA Agnes (Ms)
- TEMAIYA Gertrude (Ms)
- TESIIMA Catherine (Ms)

The Principal College of Humanities and Social Sciences to present the following for the Conferment of the **DEGREE OF MASTER OF ARTS IN RELIGIOUS AND THEOLOGICAL STUDIES**

- ALEDRA Michael
- AMPEIRE Prosper
- ASIIMWE Posiano
- BAKASHABA David
- BIKORWARUHANGA Gilbert

- BRIGHT Richard
- HAREM'IMANA Walter
- IYAMUREMYE Anatori
- KAKANGA Paul
- KIWUWA Joseph
- LUKYAMUZI Marvin
- MUBANGIZI Nicholas
- MUCUNGUZI Emmanuel
- MULEMU Kizito
- NIYONZIMA Bruno
- NSEREKO Emmanuel
- OBIRA Gilbert
- OCHEN Denis
- OKELELO Isaac
- OPIO Felix Odwong
- OSUKU James
- OTIM Pius
- RACHKARA Geoffrey
- SAGAL Moses
- SSEBANAKITTA Lawrence
- SSEGGANE Bernard
- SSEKIZIYIVU Micheal
- SSEMWOGERERE Victor
- SSENDIGYA Johnpaul
- SUNDAY Stephen
- TIBINGANA David

The Principal College of Humanities and Social Sciences to present the following for the Conferment of the **DEGREE OF MASTER OF PHILOSOPHY IN SOCIAL STUDIES**

- ASTELIA Mihayo (Ms)
- ATIBA Philip
- BATTE Baker
- KAKAIRE Sulaiman
- KITTO Derrick Wintergreen
- MUGALULA Ashiraf
- TSEBAOT Melaku Kulemework
- WEMBABAZI Rebecca (Ms)

The Principal College of Humanities and Social Sciences to present the following for the Conferment of the **DEGREE OF MASTER OF ARTS IN GENDER STUDIES**

- ABUGO Patience (Ms)
- AIJUKA Carolyne (Ms)
- AKAMANYA Bridget (Ms)

- AMANYA Aklam
- ANEK Christine (Ms)
- ASIIMWE Allen (Ms)
- ATEKIT Joyce (Ms)
- AUMA Jane (Ms)
- AVACIA Gloria (Ms)
- BIRUNGI Doreen (Ms)
- BIRUNGI Sharifah ms)
- KYOGABIRWE Ziporah (Ms)
- NAGUDI Lindah (Ms)
- NYANGOMA Caroline (Ms)
- PILOYA Brenda (Ms)
- SABIITI Bruno
- TURYAHABWE Apophia (Ms)
- TUSIIME Doreen (Ms)

COLLEGE OF AGRICULTURAL AND ENVIRONMENTAL SCIENCES (CAES)

The Principal College of Agricultural and Environmental Sciences to present the following for the Presentation of the **POSTGRADUATE DIPLOMA IN ENVIRONMENTAL IMPACT ASSESSMENT**

- AHABYONA Robert
- BALABA Edward Elber
- KATEIZI Tiffanie (Ms)
- MWANGALE Nabuti Michael
- MWESIGE Gerald
- NAKAYENGA Munawalu (Ms)
- NORBERT Ogwang
- OMODING Herbert
- OMONY Eric
- TEMBO Tom
- TUBENAWA Lawrence

COLLEGE OF ENGINEERING, DESIGN, ART AND TECHNOLOGY (CEDAT)

The Principal College of Engineering, Design, Art and Technology to present the following for the Presentation of the





**POSTGRADUATE DIPLOMA
IN CONSTRUCTION AND
PROJECT MANAGEMENT**

- ALEX Tuyikuze
- ALINGA Augustine
- ASIIMWE Amos
- ENGANVILE David
- KEPO Vicky (Ms)
- KHAINZA Elizabeth (Ms)
- KIGONGO John
- KIIZA Rose Mary (Ms)
- KIRUMIRA Joseph
- KOOLI Sam
- LOKOL Raphael
- MUGISA Erick
- MUGISHA John Benjamin
- MULENGA Steven
- MUSONDHOLE Jackson
- MUYAMBI Anthony Yiga
- NAMUWEMBA Zaituna (Ms)
- OPIO Martine
- SSEGUYA Nashir
- TEBANDEKE Frank
- WAMALA Geoffrey
- ZZIWA Patrick

The Principal College of Engineering, Design, Art and Technology to present the following for the Presentation of the

**POSTGRADUATE DIPLOMA
IN URBAN PLANNING AND
DESIGN**

- MBABAZI Sylvia (Ms)
- MUTABAZI Peter
- NAKIMERA Angella Enid (Ms)
- SSENTUUWA John

**COLLEGE OF
HUMANITIES AND
SOCIAL SCIENCES
(CHUSS)**

The Principal College of Humanities and Social Sciences to present the following for the Presentation of the

POSTGRADUATE DIPLOMA

**IN GENDER AND LOCAL
ECONOMIC DEVELOPMENT**

- AKELLO Rachael (Ms)
- ANTHONIA Akon
- KAMESE Emilly (Ms)
- NAMUGENYI Deborah (Ms)
- ORONO Michael
- MAGOMBE Kassim
- RUYOOKA Ambrose
- TARANTA Anita Dorah (Ms)

The Principal College of Humanities and Social Sciences to present the following for the Presentation of the

**POSTGRADUATE DIPLOMA
IN PEACE BUILDING AND
CONFLICT TRANSFORMATION**

- AHMED Yunana
- AMAKANJI Graham Oluteyo
- ATINAFU Assefa Adane
- ELSHALL Nahla Naser (Ms)
- ENSTRÖM Anna Victoria (Ms)
- FORMISANO Sara (Ms)
- FULTANG Francis Ngong
- HINGOMA Gloria Mukamalindi (Ms)
- IBALAI Sinaida Dorcas (Ms)
- JOEL Oluwatoyin (Ms)
- JULIUS Meleng Ntang
- KAAWA Benard
- KENGAH Geraldine Yayah (Ms)
- LAVERY Megan Diane (Ms)
- MAFINDA Francis
- MAGEDE Rawlings
- MARIA Eugenia Herrera Lara (Ms)
- MAROVAH Tendayi
- MASHAYAHANYA Rumbidzai Bridget (Ms)
- MATSIETSA Ts'epang Joel
- MHLANGA Nelson
- MLINDE Henry
- MONARI Kennedy
- MUPENZI Alfred
- MUTIMBANYOKA Caroline (Ms)
- NANDE Tersoo Mathew
- NEKER Emmanuel Sabino
- NGOMBET Claudia Ngwetang (Ms)
- NYEI Fuad Foday
- OBOR Deborah Odu (Ms)
- OBUA Sam
- OPIYO James Grant

- OWOICHO Apochi Nelson
- RICKS Edwina S (Ms)
- RWEKAMBA Patrick
- SAFA Samy Mohamad Aboelmagd (Ms)
- SESAY Sulaiman Kondo
- TANGWE Galzete
- UYANWUNE Mbanefo
- ZIBA Masida Hastings

The Principal College of Humanities and Social Sciences to present the following for the Presentation of the

**POSTGRADUATE DIPLOMA
IN GUIDANCE AND
COUNSELLING**

- NATURINDA Hope (Ms)

**COLLEGE OF
HUMANITIES AND
SOCIAL SCIENCES
(CHUSS)**

The Principal College of Humanities and Social Sciences to present the following for the Presentation of the

**DIPLOMA IN STRATEGY AND
WARFARE**

- AMUTUHEIRE Ezra

The Principal College of Humanities and Social Sciences to present the following for the Presentation of the

**DIPLOMA IN PERFORMING
ARTS**

- ANELKA Kambili
- ERATU Emmanuel
- KATENDE John Bosco
- KYAGULANYI Fredrick
- KYOBE Joram
- MIIRO Davis
- NAMARA Jolly (Ms)
- NASASIRA Byarugaba Joshua
- NSEREKO Samuel
- OMUSUGU Adrian
- ZULAIKAH Muhammed (Ms)



COLLEGE OF AGRICULTURAL AND ENVIRONMENTAL SCIENCES (CAES)

The Principal College of Agricultural and Environmental Sciences to present the following for the Conferment of the **DEGREE OF BACHELOR OF AGRIBUSINESS MANAGEMENT**

- ACHUDA Samuel
- AKAMPA Leonard
- AKANKWATSA Sarah (Ms)
- ALINAITWE Mackline (Ms)
- ALOBO Moureen (Ms)
- ALUPO Gloria (Ms)
- AMANYIRE Joel Isingoma
- ASIIMWE Mary Cynthia (Ms)
- AYEBALE Joan
- BAMANYISA Carol (Ms)
- BIRABO John
- BITHUM Primo
- EKITUI Patrick Isaac
- EMATU Victor
- IZABAYO Derrick
- JOVIN Nabatanzi (Ms)
- KABASOMI Scovia (Ms)
- KAMUNTU Padre Begumisa
- KARUNGI Jane (Ms)
- KASOZI Francis Xavier
- KASUJJA Hakim
- KAWOLA Peruth (Ms)
- KISITU Peter
- KIVUMBI Vincent De Paul
- KWAGALAKWAYESU Juliet (Ms)
- MASIKO Walter
- MUBANGIZI Obed
- MUBIRU Ben
- MUGENYI Erineo Francis
- MUKISA Abel Keith
- MUKISA Joshua
- MUKISA Ronald Tamale
- MULINDWA Edmond
- MURUNGI Rose (Ms)
- MUSANA Emmanuel K.
- NABANOBA Jovia Gorrette (Ms)
- NABBANJA Angel (Ms)
- NAIKA Edward

- NAJJUMA Maria Gorretti (Ms)
- NAKALEMBE Shadia (Ms)
- NALWOGA Josephine (Ms)
- NAMPIJJA Gloria Christine (Ms)
- NAMULI Mercy (Ms)
- NAMYALO Christine (Ms)
- NANSASIRA Benitah (Ms)
- NASIRA Habib (Ms)
- NATUKUNDA Joy Anita (Ms)
- NAZZIWA Bertha Josephine (Ms)
- NGONZI Patience Carolyne (Ms)
- NINSIIMA Catherine (Ms)
- NSAMBA Fred
- OKIDI Innocent
- OKWIR Daniel Ocen
- OPIRA Erick
- PONI Diana Gombura (Ms)
- SSABIITI David
- SSEMBAJJWE Frank
- SSENDAGIRE Joshua I B
- WAROM Alfred

The Principal College of Agricultural and Environmental Sciences to present the following for the Conferment of the **DEGREE OF BACHELOR OF AGRICULTURAL AND RURAL INNOVATION**

- ABER Gloria Vivian (Ms)
- ACILO Gloria Ruth (Ms)
- ADUI Emmanuel
- AHIMBISIBWE Innocent
- AJUNA Ely
- AJWANG Maria (Ms)
- AKANDWANAHU Jasper
- AKELLO Harriet (Ms)
- AMPAIRE Phionah (Ms)
- ANYINGE Mercy Christine (Ms)
- ARINAITWE Patricia (Ms)
- ARINAITWE Ronet (Ms)
- ASHABA Allan
- ATUGONZA Wyckliffe
- ATUHEIRE Golden (Ms)
- AYESIGA Devis
- BANURA Phionah (Ms)
- BUKA Emmanuel
- CHELANGAT Ruth (Ms)
- ETENGU Daniel
- ISWAN Sarah Adilu (Ms)
- KABASINGUZI Joan (Ms)

- KABIRA Franco
- KABUYE John Bulazi
- KARUNGI Annet (Ms)
- KAWAGGA Joseph
- KEMIGISHA Vivian (Ms)
- KENGIRI Rebecca (Ms)
- KYOMPAIRE Shivan (Ms)
- LADU Charles Kenyi
- LINDA Daphine (Ms)
- LOGURAN Joel Justin
- LOKWANG Boniface
- LUBEGA Vincent
- LUCIUS Otyang
- MAMAWI James
- MASIKA Consolate (Ms)
- MAWEJJE Job
- MONGE Macklyne Adongo (Ms)
- MOSES Angok Guot
- MUGANYIZI Reagan Lambert
- MUGIZI Dancun
- MUNGU Acel Brian
- MUTYABA Noah
- MUWONGE Kenneth
- NABATTA Brenda (Ms)
- NABONGO Ali
- NAKAYANJA Brenda Nkonwa (Ms)
- NAKIYEMBA Angella Maria (Ms)
- NAMAYANJA Melissa Karen (Ms)
- NAMWANJE Shalifah (Ms)
- NYAKATO Ritah (Ms)
- NYIRAHABIMANA Sarah (Ms)
- OCHOLA Augustine
- ODAAK Simon Peter
- OMODI Tom
- ONGWECH Isaac Okot
- OPIYO Aggrey
- ORIJABO Stanley
- OTAALA Benjamin
- PETER Gai Panchol
- PONI Evaline (Ms)
- ROPAN Monika (Ms)
- SALASABA Simpson
- SEBAGENI Vicent
- SEMPIIRA Moses
- SENYONGA Gabriel
- SERIFA Khemis (Ms)
- SSEBAYIGA Moses
- SSEKANDE David
- SSEKKADDE Muhammad
- SSEWAKIRYANGA Samuel
- TEKO Richard
- TUKAHIRWA Edinah (Ms)



TUKASHABA Pellon (Ms)
TUMANYANE Martin
TUMWINE Goffine
TUYIZERE Ronald
UWOTHIRWOTH Jordan
WANZILA Abel
ZAWEDDE Ruth (Ms)
ZZIMULA Timothy

The Principal College of Agricultural and Environmental Sciences to present the following for the Conferment of the **DEGREE OF BACHELOR OF SCIENCE IN AGRICULTURAL LAND USE AND MGT**

ARIKU Charles
AVABO Michael
KIGOZI Allan
KIYIMBA Alex Kikulwe
NABATANZI Jovia (Ms)

The Principal College of Agricultural and Environmental Sciences to present the following for the Conferment of the **DEGREE OF BACHELOR OF SCIENCE IN AGRICULTURE**

ABUR Rachel (Ms)
ADEKUR Clare (Ms)
AFOYORWOTH Flavia (Ms)
AKAMPWERA Kevin
ARINAITWE Ambrose
ASAKO Samalie Acou (Ms)
ATUHEIRE Natasha (Ms)
AWOR Priscilla Akiiki (Ms)
BUA Moris
ELUNGAT Anderson
GIDONGO Dan
KATUSHABE Francis
KENGONZI Kankya Stella (Ms)
KIGULI Arthur
KITAKA Henry
KUNIHIRA Rachael (Ms)
LUYOMBYA Kelvin Joshua
MONJA Hamiisi
MPAIRWE Bridget (Ms)
MUGAJJU Robert David
MUKOYA Martin
MUTUTA Cyrus

NABAASA Julian (Ms)
NABAKOOZA Juliet (Ms)
NAKABUGO Tendo Sidney (Ms)
NAKANWAGI Haliimah (Ms)
NALUBEGA Sharon Grace (Ms)
NAMPEERA Jovia (Ms)
NAMUGENYI Justine (Ms)
NAMUWOYA Mercy Kisibo (Ms)
NATTABI Margaret (Ms)
OKELLO Daniel Joe
OKETCH Jacob
OKUMU Derrick
SANDE Paul Kaburet
TALEMWA Tobias
TIBASIIMA Wilson
TINO Barbra Amutos (Ms)
TUMWINE Ambrose
TUSINGWIRE Praise
WABYONA Francis
WEERE Daniel

The Principal College of Agricultural and Environmental Sciences to present the following for the Conferment of the **DEGREE OF BACHELOR OF SCIENCE IN HORTICULTURE**

AHIMID Rabbecca (Ms)
KASOZI John
NABATANZI Joan (Ms)
NANSIRI Naluyima Teddy (Ms)
OWINO Daniel

The Principal College of Agricultural and Environmental Sciences to present the following for the Conferment of the **DEGREE OF BACHELOR OF SCIENCE IN AGRICULTURAL ENGINEERING**

ATUHAIRE Swithen
ATUMANYA Joshua Kagumire
AWAS Mary (Ms)
BARUNGI Joel Walter
BATENGA Martha (Ms)
BBIRA Deus
GATHONI Gloria Elizabeth (Ms)
IKABAT Joel
KISOMOSE Sulaiman
LUKYAMUZI Ian Joseph

MAYENDE Edrine Mark Wanje
MUGISHA Hawah (Ms)
MULIMIRA Daniel
MULUDIANG Emmanuel
MWESIGWA Yekonia
NAKIWANUKA Olivia (Ms)
NANSIIMBI Cecilia (Ms)
NIMUKUNDA Rinah (Ms)
OCHWO Raphael Lucky
OUMA Rogers
SSEMPEBWA Benedict
SSONKO Sharif
UWERA Angel (Ms)

The Principal College of Agricultural and Environmental Sciences to present the following for the Conferment of the **DEGREE OF BACHELOR OF SCIENCE IN BIOPROCESSING ENGINEERING**

ASIIMWE Gerald Masereka
AYEBALE Charity (Ms)
AYEBAZIBWE Isaac
KIRABO Pamela (Ms)
NAKYANZI Doreen Noeline (Ms)
NALUNGA Justine (Ms)
NKUUTU Semei Edgar
TUMUHAIRWE Phionah (Ms)
WASSWA Shonia Mutebi

The Principal College of Agricultural and Environmental Sciences to present the following for the Conferment of the **DEGREE OF BACHELOR OF SCIENCE IN FOOD SCIENCE AND TECHNOLOGY**

AKAMPURIRA Ronah (Ms)
AMOIT Florence (Ms)
APIO Fiona Bridget (Ms)
BABIRYE Shakira Mwanje (Ms)
BAYEGA Ambrose
GASYOWERE Emmanuel
KAMPIIRE Eve (Ms)
KAWEESI Isaac
KISHEIJA Eugeene
KULE Kasimu
KYASIIMA Ann Patricia (Ms)
LETASI Hope Maurine (Ms)





LUKYAMUZI Patrick Kyagera
 LUYINDA Lot
 MUBIRU Musa
 MWESIGE Jacob
 NAKASUMBA Victoria (Ms)
 NANGWE Jasmine (Ms)
 OKELLO Godfrey
 OLARA Daniel
 OLIMI Daniel
 SSABIKA Gabriel
 SSEMAKULA Savio

The Principal College of Agricultural and Environmental Sciences to present the following for the Conferment of the **DEGREE OF BACHELOR OF SCIENCE IN HUMAN NUTRITION**

ABAASA Daisy (Ms)
 ADONG Winniefred (Ms)
 AINOMUGISHA Linus
 AKANYIJUKA Sam
 ARIYO Fatuma (Ms)
 BALUKU Emmanuel
 BWAMBALE Cosmas
 KAFEERO Elvis Nicholas
 MBOIZI Nicholas Swaaya
 MUGANGA Reagan
 MUKISA Dickson
 MUSIBALA Eridad Wamono
 NABUUMA Annet Maria (Ms)
 NAFULA Joan (Ms)
 NAKANWAGI Mariam Muyomba (Ms)
 NALUBEGA Sharon (Ms)
 NARUHURA Annah (Ms)
 NASSALI Angellah Tendo (Ms)
 OKWATE David Etanu
 OMONY Oscar
 OROMA Gertrude Grace (Ms)
 RUGWISA Joshua Rwabinumi
 SSEKUBULWA Joseph
 SSEMAKULA Cynthia Maria (Ms)
 TUMWEBAZE Julieth (Ms)

The Principal College of Agricultural and Environmental Sciences to present the following for the Conferment of the **DEGREE OF BACHELOR OF SCIENCE IN WATER AND**

IRRIGATION ENGINEERING

ABAHO Samuel Akanyijuka
 AEKO Martin
 AKIROR Karen Elizabeth (Ms)
 ALAL Lorna Bridget (Ms)
 AMULEN Blessed Barbra (Ms)
 ATIM Shiella Oling (Ms)
 ATIM Winnie Mani (Ms)
 ATWIJUKA Brave
 AYESIGYE Bruce
 EMOJONG Paul Mark
 KABENGE Rayhaan
 LOKWANG Alfred Fredy
 MWIJUKYE Rodgers
 NAMATA Maria (Ms)
 OSIRE Enos
 SEKITTO Romeo Masadde
 SSEMANDA Rogers
 SSENTONGO Shafik
 TEKO Everlyn (Ms)
 TUMUTORAINE Nicholas
 TURANZYOMWE Alex
 WABUYI Abraham

The Principal College of Agricultural and Environmental Sciences to present the following for the Conferment of the **DEGREE OF BACHELOR OF ENVIRONMENTAL SCIENCE**

ALINGA Martha Aguti (Ms)
 BANGU Rossette Kirabo (Ms)
 KABEERA Vanitah (Ms)
 KAYE Wycliffe Emmanuel
 KIRABO Gladys (Ms)
 KISULE Yoweri
 MIREMBE Ritah (Ms)
 MUGISA Solomon Tegras
 MUHULIZI Godfrey
 MUKONYEZI Joshua
 MURUNGI Apollo
 MUYOMBA Gyaviira
 NANKUNDA Peter
 NANYONGA Brendah (Ms)
 NIWABINE Innocent
 NUWAGABA Peter
 OGUZU Godfrey
 TWINAMASIKO Boaz

The Principal College of Agricultural

and Environmental Sciences to present the following for the Conferment of the **DEGREE OF BACHELOR OF GEOGRAPHICAL SCIENCES**

ADEKE Mercy (Ms)
 AGABA Roderick
 BIGIRWA Pius
 KAITESI Gladys Mwesigwa (Ms)
 KAMANZI Chrispus
 KAYAGA Victoria (Ms)
 KEMIGISA Catherine (Ms)
 KIIZA Hildah Patricia (Ms)
 MULUNGI Jemimah Annet (Ms)
 NABADDA Bridget Tina (Ms)
 NAGABA Jordan
 NAKAMANYA Angel (Ms)
 NANKUNDA Caroline (Ms)
 ROGE James Oloya
 TAHINDUKA Samuel
 WADABA Jasim
 WASSWA Allan

The Principal College of Agricultural and Environmental Sciences to present the following for the Conferment of the **DEGREE OF BACHELOR OF SCIENCE IN FORESTRY**

AGABO Chris Endraa
 AINE Nickson
 AINGANIZA Daizy (Ms)
 AINOMUGISHA Raymond
 ASIBAZUYO Babra (Ms)
 ATWIJUKIRE Asaph
 AYINI Richard
 EKYASIMIRE Confidence (Ms)
 KARUNGI Fauzia (Ms)
 KASINGA Reagan
 KIRUNGI Patience (Ms)
 KWIYOCWINY Patricia (Ms)
 LANDO Ivan
 LOKWII Gregory
 LUSIBA Gaudino
 MADITRWOTH Prudence (Ms)
 MASARE Michael
 MPANGA Derick
 MUGABI Charles Timothy
 MUJAWIMANA Brenda (Ms)
 MUSINGUZI Tito



MUTEBI Emmanuel
 NAKAGIMU Molly Dorah (Ms)
 NAKANJAKKO Maria Monica (Ms)
 NAMAKULA Salma (Ms)
 NAMAYANJA Annet (Ms)
 NAMUBIRU Lynette Veronica (Ms)
 NAREEBA Livas
 NATUGONZA Scovia (Ms)
 NAYIJUKA Owen
 NSUBUGA Newton
 NUWAHEREZA Jephthah
 NUWAHEREZA Moses
 OCEN Leonard
 OPIO Daniel
 SEKAAYI Brian
 SSEKKAJJA Simon Jacob
 TURYAHEBWA Vicent
 TUSHABOMWE Victor
 TWINOMUHWEZI Santrine (Ms)

The Principal College of Agricultural and Environmental Sciences to present the following for the Conferment of the **DEGREE OF BACHELOR OF SOCIAL AND ENTREPRENEURIAL FORESTRY**

BANGI Beatrice (Ms)

The Principal College of Agricultural and Environmental Sciences to present the following for the Conferment of the **DEGREE OF BACHELOR OF CONSERVATION FORESTRY AND PRODUCT TECHNOLOGY**

NDAYAMBAJE Innocent

The Principal College of Agricultural and Environmental Sciences to present the following for the Conferment of the **DEGREE OF BACHELOR OF SCIENCE IN METEOROLOGY**

KATO James
 MUGABE Dawn
 NAMULINDWA Josephine (Ms)

The Principal College of Agricultural

and Environmental Sciences to present the following for the Conferment of the **DEGREE OF BACHELOR OF TOURISM**

AYET Respah Ruth (Ms)

The Principal College of Agricultural and Environmental Sciences to present the following for the Conferment of the **DEGREE OF BACHELOR OF SCIENCE IN TOURISM AND HOSPITALITY MANAGEMENT**

AHUMUZA Catherine (Ms)
 AINEMBABAZI Sylvia (Ms)
 AKAMBANGIRA Moreen (Ms)
 ALOBO Shalom (Ms)
 AMITO Kirabo Trinity (Ms)
 AMUMPAIRE Julian (Ms)
 ASHARAMU Precious (Ms)
 ASINGIZWE Arleta (Ms)
 ATUKUNDA Arthur
 ATUMANYA Regan
 BABIRYE Esther (Ms)
 BALINDA Fred
 BIRUNGI Babra (Ms)
 BUHULE Clare (Ms)
 BUKIRWA Renitah (Ms)
 BUSINGE Samuel
 EJEE Phillip
 GENZA Mark
 JUUKO Derrick David
 KABAJUNGU Lilian (Ms)
 KAGOLO Ambrose
 KEMIGISHA Lynn (Ms)
 KIIZA Emmanuel Mubangizi
 KOBUSINGE Natasha Irene (Ms)
 KYAKUWAIRE Anita Nichol (Ms)
 LAPOLO Sharon (Ms)
 LUMONO Oliver
 MBEKEKA Faith (Ms)
 MERCY Nabbaale (Ms)
 MUGALA Immaculate (Ms)
 MUKISA Jeremiah Luyinda
 MUKISA Nicholas Kiiza
 MUKISA Sarah (Ms)
 MURUNGI Rukundo Rhoda (Ms)
 NABUNNYA Esther Naome (Ms)
 NAIJUKA Keith

NAKAAYI Mary Immaculate (Ms)
 NALUBEGA Rhodah (Ms)
 NALWADDA Hani Mulungi (Ms)
 NALWANGA Gloria (Ms)
 NAMARA Odeth (Ms)
 NAMUTEBI Doreen Mirembe (Ms)
 NAMWAYA Sandra (Ms)
 NINSIIMA Daphine (Ms)
 NOWEMBABAZI Berian (Ms)
 ORIEBO Arthur
 OWOMUGISHA Zipporah (Ms)
 OYELLA Dorcus (Ms)
 RUYONGA Romeo Amooti
 RWOTHOMIO Ian
 SSENINGO Johnbosco
 SSUUNA Abdulrashid Ntale
 TALEMWA Bridget (Ms)
 TAREMWA Navis (Ms)
 TUMUHAIRWE Lewis
 TUMUKUNDE Bonitha (Ms)
 TWINOMUGISHA Clovis
 WANYAMA Stephen
 WANYANA Hillary Kalibbala (Ms)
 WATALA Isima

COLLEGE OF ENGINEERING, DESIGN, ART AND TECHNOLOGY (CEDAT)

The Principal College of Engineering, Design, Art and Technology to present the following for the Conferment of the **DEGREE OF BACHELOR OF INDUSTRIAL AND FINE ART**

AANYU Mary Goretti (Ms)
 AGABA John Crighton
 AHEBWA Irene Jenilla (Ms)
 AINAMAANI Allan
 AINE Apollo
 AINOMUGISHA Chrispus
 AKATUHURIRA Luka
 ALIKER Emmanuel
 AMONG Flavia (Ms)
 AMPAIRE J. Frances Venvick (Ms)
 AMPEREZA Kelvin Kizzy (Ms)
 ARERENG Prisca Phebe (Ms)
 ARINDA John Rodney
 ASTA Gladys (Ms)
 ATOO Mercy (Ms)



ATUHAIRE Martha (Ms)
 ATUHAIRE Peter Jessy
 ATUHURRA Paul
 AWAIANAM Joshua
 AYESIGAMUKAMA Alan
 AZARWEGYE Kishojwa Joshua
 BAGUMA John
 BIKETI Kenneth
 BINOMUGISHA Solomon
 BUKENYA Musa
 BWENGYE Adrian Henry
 BYOMUHANGI Micheal
 EDYOMU Joel
 ELIZABETH Ichang Fabian (Ms)
 EYUL Moses
 GAMISHA Haula (Ms)
 GAMUSI Dalton Charles
 GIFT Hellen (Ms)
 GISANABAGABO Mubaracka
 GUMISIRIZA Anthony
 JJAGWE Mathius
 KAKAI Hilda Flavia (Ms)
 KAKURU Balon
 KALOLERO Noah Mawaggali
 KANKUNDA Sheba (Ms)
 KARUNGI Laura (Ms)
 KASABARARA Peter
 KAYIWA Akram
 KIBET Duncan
 KIBUULE Dennis
 KIGOZI Keneth
 KIRAGGA David
 KISAKYE Gertrude (Ms)
 KISAKYE N Damalie Eve (Ms)
 KISEMBO Marvin
 KIYINGI Mark Andrew
 KIZITO Emmanuel
 KOBUSINGYE Noeline (Ms)
 KUKUNDAKWE Joan (Ms)
 KYAZIKE Gift Ritah (Ms)
 LINDA Melisha Shalom (Ms)
 LUKA Hakim Mustafa
 MIREMBE Gloria (Ms)
 MITIRIKPWE Patricia (Ms)
 MUDHASI Ian
 MUGABE Benjamin
 MUHANGI Eli
 MUHEREZA Aggrey
 MUHUMUZA Romeo David
 MUJJUZI Jonathan Emmanuel
 MURUNGI Isaac
 MUSANA Shalom Joviet (Ms)

MUSIIMENTA Vanessa (Ms)
 MUSOKE Abdallah Amili
 MUTAHUNGA Alvin
 MUTEBI Musuabu Sulaiman
 MUTONYI Claire Sarah (Ms)
 MUWANGA George
 MWESIGA Alvin
 NABADDA Erinah Aidah (Ms)
 NABIRYO Esther (Ms)
 NABISERE Annet (Ms)
 NAFULA Elizabeth (Ms)
 NAGAWA Immaculate (Ms)
 NAGIRINYA Noeline (Ms)
 NAJJINGO Asmaa Fahimah (Ms)
 NAKABUGO Christine (Ms)
 NAKABUGO Queen Tracy (Ms)
 NAKADDU Claire (Ms)
 NAKAKAWA Grace Nakonde (Ms)
 NAKANDI Swalihah Sophie (Ms)
 NAKIBUUKA Mariam Nakitto (Ms)
 NAKYAMBADDE Allen (Ms)
 NAKYAMBADDE Catherine (Ms)
 NALWOGA Hayat (Ms)
 NAMBOKO Emmanuel
 NAMIRO Bridget (Ms)
 NAMIRIMO Roselock (Ms)
 NAMPIJJA Asha Anisha (Ms)
 NANKYA Agatha (Ms)
 NANKYA Beverley (Ms)
 NANNYONGA Jasumin (Ms)
 NANSUKUSA Sulaina (Ms)
 NANTEGE Rhona Kyewalabye (Ms)
 NASSIWA Victoria (Ms)
 NAZZIWA Catherine (Ms)
 NIMUKUNDA Promise (Ms)
 NINSIIMA Adella (Ms)
 NIWAGABA Mark
 NIWAMANYA Denis
 NKAMUHEBWA Felix
 NUWAGABA Kevin
 NYANGOMA Christine (Ms)
 NYATHIROMBO Strive Xavier
 NYENDE Alex
 NYEROGANG Irene Priscilla (Ms)
 OGWANG Micke Stephen
 OKOT Jeremiah Okelo
 OKWARE Boniface
 OMARIA Joshua
 ONGORA Solomon
 OPIO James Okwir
 OROMA Prisca (Ms)
 OTIM Luke Owiny

OWAMAANI Sabbath
 SAKWA Joel Namoah
 SERUNJOGI Trevor Junior
 SSEKAMATTE Erick
 SSEKIDDE Musa
 SSENTONGO Joel
 SSESSANGA Shadrach Ferdinand
 TEBANDEKE Siraje Kimera
 TULIBAGENYI John
 TUMUSIIME Andrew
 TUSIIME Laura (Ms)
 UWIMANA Elizabeth (Ms)
 WALUGEMBE Fahad King
 WANYAMA Butalya Boniface
 WARUHANGA Robert
 WERIKHE Benjamin
 YAWE Andrew
 YEBALE Agvan
 YIKPAMUNGU Sherina (Ms)
 YUSUF Shaban

The Principal College of Engineering, Design, Art and Technology to present the following for the Conferment of the **DEGREE OF BACHELOR OF SCIENCE IN CIVIL ENGINEERING**

ABIMA Gasper
 ACEN Diana (Ms)
 ADEKE Dorothy Pamela (Ms)
 ADERO Remmy
 AHUMUZA Frank
 AINEMBABAZI Angella (Ms)
 AINEMUKAMA Taremwa D
 AKANKUNDA Best (Ms)
 ALOYO Meili (Ms)
 AMANYA Henry
 AMPAIRE Aaron
 AMPAIRE Shivan (Ms)
 ARINAITWE Collins
 ARUHO Enock
 ARYATUHA Victor
 ASIIMIRE Praise (Ms)
 ATIM Emily Karungi (Ms)
 ATUHAIRE Enock
 ATUKUNDA Anita (Ms)
 ATWEBEMBEIRE Gloria (Ms)
 BUKOMA Adam Wambi
 BWEBALE William
 BWOWE Junior Keith



BYARUHANGA Martin King
 DUSABE Amanda Venus (Ms)
 ETWOU Japheth
 GIIPAKRWOT Paul
 GIMEI Jude Tadeo
 ISAAC Aluker Bar
 KAKURU Davis
 KALULE Stuart
 KALYANGO Brian
 KAMBALE Gracious Elijah
 KANSIIME Phillip
 KASOZI Jeff Mwesigwa
 KATO Paul Kasibante
 KIRABO Carolyne Faith (Ms)
 KISAACA Elizabeth (Ms)
 KWAGALAKWE Deborah (Ms)
 KWORI Yopesi Simon
 LOMO Isaac
 LUBEGA David
 MAHAD Uzairu Magala
 MATOVU Abel
 MUHANGUZI Derrick
 MUHINDA Peter Collins
 MUKASA Shabib
 MUKISA Yvonne (Ms)
 MUKUNDANE Innocent
 MUTESI Ssebulime Charlotte (Ms)
 MUYOMBA Vernacious Oscar
 MWEBAZA Dennis
 NABIRYE Robinah Joy (Ms)
 NAMAKULA Martina Fleur (Ms)
 NAMPALA Prisca (Ms)
 NAMUKOSE Priscilla M (Ms)
 NAMUNGUBA Maron
 NAMUTEGERE Elisha
 NANKUNDA Arnold
 NANSUBUGA Margaret Tendo (Ms)
 NASSALI Nicole Cate (Ms)
 NATUHWERA Christine (Ms)
 NATWETA Hillary
 NDUNGUTSE Duncan
 NIWAMANYA Peter
 NKUGWA Collins Mark
 NSUBUGA Muhammad
 NSUBUGA Emmanuel
 NUWARINDA Mellon (Ms)
 ODONGO Joseph
 OKURE Lydia (Ms)
 OMONA Edwin
 OPIYO Godfrey
 ORIEK Alfred
 OUNDO Conrad Kevin

SANYA Emmanuel
 SSENKUNGU Musa
 SSENTALO Innocent
 TASHOBYA Emmanuel
 TUKAMUSHABA Emmy
 TWEBAZE Walter
 TWESIGYE Chuckgayton
 UHOZE Oliver
 WAFULA Eric

The Principal College of
 Engineering, Design, Art and
 Technology to present the
 following for the Conferment of the
**DEGREE OF BACHELOR OF
 SCIENCE IN COMPUTER
 ENGINEERING**

AKOL Ivan Collins
 AMWINE Nickson
 ANKUNDA A Addi
 ARUTU Peter
 ASAMO Elizabeth (Ms)
 ASHERURA Emmanuel
 BEIJUKA Bruno
 BUSINGE Bisanga
 GIRAMIA Faith (Ms)
 ISINGOMA Ivan
 JOMI Charles
 KABANO Truth Anthony
 KANYESIGYE Samuel
 KASANA Joshua
 KASASIRA Enoch
 KASIISWA Kamoga Allan
 KATALI Philippa Andrea (Ms)
 KITIBWA Racheal (Ms)
 KIYAGA Phillip
 LUNKUSE Esther Mercy (Ms)
 MUGIZI Bruce
 MUHUMUZA Martin
 MURUNGI Micheal Charles
 MUTUMBA William
 MUWONGE Shanita Klarisha (Ms)
 MWANJE Brian
 MWEBAZA Joy Gloria (Ms)
 NABANDA Shanet (Ms)
 NAKACWA Olivia (Ms)
 NAKIYINGI S Clare (Ms)
 NAMATOVU Shivan (Ms)
 NASSALI Yvette Maria (Ms)
 NDAGIRE Mariam (Ms)
 NDAGIRE Racheal (Ms)

NTEZA Enoch Jotherm
 NYANZI Jonathan
 OKIROR Samuel Vinald
 RUGABA Conrad
 SENTONGO Tyron Benon
 WAMALA Arthur Luganda
 WAMBI Daniel

The Principal College of
 Engineering, Design, Art and
 Technology to present the
 following for the Conferment of the
**DEGREE OF BACHELOR OF
 SCIENCE IN ELECTRICAL
 ENGINEERING**

ABEL Tesfazghi Weldai
 AFAYO Tillen Peterson
 AGORA Paul
 AKULLO Mercy (Ms)
 AMWINE Bright
 APIO Mirriam Mercy (Ms)
 AREMWAKI Godon
 ARYEIJA Annie Tracy T. (Ms)
 ASIIMWE Anold Joseph
 ATUGONZA Deogratias
 ATUHAIRE Druscilar (Ms)
 BAGANZI Mwesigwa Jesse
 BBAALE Raymond
 IGGA Amos
 INSAIGHA Laurie Jovia (Ms)
 KABAGO Daphine Adyeri (Ms)
 KAFULUMA Charles
 KAMPORORO Abraham
 KAWAAKO Nicole Juliana (Ms)
 KAWOOYA Charles
 KIGOBE Jethro Basa Mukisa
 KICHEMBO Susan (Ms)
 KISEEGERWA Patrick
 KISSA Leon Denis
 KIWALABYE Ivan Williams
 KIWEWA Denis Innocent
 KYASANKU Douglas
 LAKAREBER Mercy (Ms)
 LWANGA Joel
 MAGALA Jordan
 MAGAMBO Moris
 MUBANGIZI Davis
 MUGANZI Grace Biribawa (Ms)
 MUHAIRWE Comrade Rodgers
 MULUNGI Destiny Sanyu (Ms)
 MUSAJJAAWAZA Ntambi Isaac





MWANJA Charles
 MWETWARE Ivodius
 NAGAWA Doreen (Ms)
 NAKIBONEKA Ameria Petronella (Ms)
 NALWEYISO Elizabeth (Ms)
 NAMATOVU Maria Imelda (Ms)
 NAMUDDU Shania (Ms)
 NANSIIMBI Allen S (Ms)
 NANYONGA Karen Dorcas (Ms)
 NASSANGA Shadia Kamonde (Ms)
 NDIBAZZA Racheal Joy (Ms)
 NIMUSIIMA Phionah (Ms)
 NIWENSIIMA Rinah (Ms)
 NTEGE David Mayanja
 OCHIENG Tony Blair
 OCHOLA Alfred
 OCHORA Edward
 OKETTA Peter Paul
 OMODING Daniel
 OPIO Marvin Stephen
 OWEMBABAZI Timothy
 SEBAKONI Akram Kalumba
 SEBISUBI Martin
 SSEMAGANDA Remon
 SSEMPIJJA John
 SSENGENDO Michael
 SSEWAGUDDE Jade Kinobe
 WAMIKA Eric
 WANDIRA Cliff Mwebaza

The Principal College of Engineering, Design, Art and Technology to present the following for the Conferment of the **DEGREE OF BACHELOR OF SCIENCE IN MECHANICAL ENGINEERING**

ALUMAI Simon Peter
 AMVIKO Proscovia Adrabo (Ms)
 APIO Berna (Ms)
 ASANO Precious (Ms)
 ASHABA Ahebwa Fionolla (Ms)
 ASIIMIRE Shelyne (Ms)
 ATUHAIRE Rina
 ATUJUNA Gilbert Gonzaga
 AUMA Sharot Shillah (Ms)
 AYEBALE Godfrey
 BONGOMIN Ivan
 BUYUNGO Johnbaptist
 ELWOR Gillian Otim (Ms)
 ISHIMWE Joana (Ms)

JJUNJU Kevin Brian
 KAGINA Benjamin Kevin
 KAKINDA Marvin
 KAKOOZA Wilfred
 KANSIIME Florence (Ms)
 KAYONGO Elisha
 KENGAAJU Katherine (Ms)
 KIRABO Omega Nakato (Ms)
 KIRABO Shammah (Ms)
 MAKAYI Tom Philip
 MALE Mahad Nsereko
 MASSOOTO Maurice
 MUGALE Daphine Beatrice (Ms)
 MUHWEZI Prize
 MUSIIMENTA Alfred Marvin
 MUTENGA Mark Irumba
 MWANZI Marlon
 NABBIRA Genevieve Doris (Ms)
 NABIMANYA Aruho
 NABUKALU Laura (Ms)
 NAFULA Joan (Ms)
 NAKIBUUKA Dorothy (Ms)
 NAMBI Druscylia Baseesa (Ms)
 NANGOBI Nivea (Ms)
 NASSALI Cynthia (Ms)
 NASSOZI Ginah Davita (Ms)
 NGOBI Alan Perssy Kaziba
 NKRUMAH Joshua
 NTWATWA Tendo Jesse T
 OMARA Paul
 OME Samuel Omania
 OWOMUGISHA Brea
 PEDUN Philomena (Ms)
 SABIKA Basiita Marvin
 SSEBULIME Gonzaga M
 SSEGAWA Carlson
 SSEKANKYA Junior
 SSEMAKULA Bashir
 SSERUSSA Isaac
 SUUBI Peter Kuteesa
 TUMUHAIRWE Innocent
 TUMWESIGYE Bright
 TWONGIRWE Collins

The Principal College of Engineering, Design, Art and Technology to present the following for the Conferment of the **DEGREE OF BACHELOR OF SCIENCE IN TELECOMMUNICATION ENGINEERING**

ABBE Matsiko
 ABIGABA Collin
 AKIDI Precious Mia (Ms)
 ANYIRATACA Hamfrey Bill
 ARINAITWE Joseph
 ATUHAIRE Harmony Maryamu (Ms)
 AUZIA Monica Elizabeth (Ms)
 AYEBALE Aaron
 EITU John
 GAJU Recheal (Ms)
 HISHAM Imran Ssengendo
 ISIKO Saidiali
 KABUYE Tom
 KALANZI Jude
 KASOZI Micheal
 KAWUMA Edward
 KISEMBO France
 KIZITO Mukalazi Matthias
 MUDANGI Isaac Wandera
 MUGANYIZI Steven
 MUGOMBE Isaac
 MUKALAZI Ivan
 MUNGOMA Christopher
 MURUNGI Walter
 MUSINGUZI Paul
 NAAVA Daphine (Ms)
 NABULO Rahimah (Ms)
 NAGGAYI Miriam Melissa (Ms)
 NAGGAYI Shakirah (Ms)
 NAIKAZI Fauzia Majid (Ms)
 NAKKAZI Viola (Ms)
 NANKABIRWA Rose Mary (Ms)
 NAYIGA Hellen (Ms)
 NSEKANABO Shafic
 NYANGOMA Phiona (Ms)
 ODONGO James
 OMWODO Davis
 SERUNKUUMA Abdul Muhaimin
 SSEGAWA David Joel
 SSEMAKULA Musa
 SSENABULYA David
 TIPE Brian Okeny
 TURYAHEBWA Miracle
 WALYAULA Paul
 WAMOTO James Ivan

The Principal College of Engineering, Design, Art and Technology to present the following for the Conferment of the **DEGREE OF BACHELOR OF**



ARCHITECTURE

- ABENAWE Mumpe Cydrone
- ARONDA Job
- BALEWA Jimmy Carlos
- BARASA Cussiunus
- GAHWERA Benjamin
- HUMPHREY B.T Kwagala
- KAAMULI Vitus Chris
- KAANE Gabriel Glynn
- KARUNGI Denise Makuba (Ms)
- KATO Solomon
- KIBUUKA Mark
- KYEYUNE Cindy (Ms)
- LUGENDO Faisal Kuteesa
- LUTAKOME Benjamin
- MARAKA Benon
- MAWEJJE Graham Morris
- NAMPEWO Kalaala (Ms)
- NANGENDO Christine (Ms)
- NIWAHA Michael
- OBEDIRWOTH Ken Daniel
- RUTANGA Fanon
- SSEMPIJJA Ivan
- SSENGENDO Joel Walusimbi

The Principal College of Engineering, Design, Art and Technology to present the following for the Conferment of the **DEGREE OF BACHELOR OF SCIENCE IN CONSTRUCTION MANAGEMENT**

- AINEMBABAZI Fauziar (Ms)
- LUGANDA Keith Jacob
- NAISANGA E Charity (Ms)
- NALWANGA Edith Naigaga (Ms)
- WANYAGA Geoffrey Zaake
- DAMALE Allan Christopher

The Principal College of Engineering, Design, Art and Technology to present the following for the Conferment of the **DEGREE OF BACHELOR OF SCIENCE IN LAND ECONOMICS**

- ADYERO Robinah (Ms)
- AHEREZA Samuel
- AJET Priscilla Okodan (Ms)
- AJOK Sharon Komakech (Ms)

- AKATUKUNDA Ignatious
- AKELLO Stella Leticia (Ms)
- AMANYIRE Vastah (Ms)
- ANGOM Racheal (Ms)
- ARIKO Moses
- ATUHAMIZE Mary Sheila (Ms)
- ATURINDA Annitah (Ms)
- AYAMBA Sean Prince
- AYESIGA Gloria (Ms)
- BOGERE Edwin Wajja
- BWAMBALE Benon
- CHEPTOEK Sharon (Ms)
- GALABUZI Angelica (Ms)
- KABALI Robert
- KAIJUKA Nathan
- KAKURA Kaspar
- KASAGGA Micheal
- KINTU Arnold Arthur
- KISEKKA Wasswa John M
- KOBUSINGE Lillian (Ms)
- KWAGALA Jemimah Justine (Ms)
- MUBIRU Mathew Nsubuga
- MUHUMUZA Alvin
- MUHWEJU Davis
- MUTAMBUZADEMBE Crescent
- MUTESI Shamirah Tuliraba (Ms)
- NABIMANYA Jeremiah
- NAGGINDA Sylvia (Ms)
- NAKAGOLO Vanessa Tendo (Ms)
- NAKAJUBI Winnie Mildred (Ms)
- NALULE Winningstone T (Ms)
- NANTABAAZI Phoebe (Ms)
- NATEEBWA Cynthia Sendyowa (Ms)
- NINSIIMA Victoria (Ms)
- NIWASHABA Secret (Ms)
- NYANGOMA Emmaheart (Ms)
- ONGOM Daniel
- OYESIGYE Mukama Hillary
- RUBAGUMYA Julius
- SSERUNKUMA Pius Mugowa
- TUHAME Mariam (Ms)
- TUYISIME Peter
- WOKORACH Patrick
- YIGA Martha Ednah (Ms)

The Principal College of Engineering, Design, Art and Technology to present the following for the Conferment of the **DEGREE OF BACHELOR OF SCIENCE IN LAND SURVEYING AND GEOMATICS**

- AINE Christopher
- AKATUKUNDA Yvonnice (Ms)
- AKUMA Lawrence Duane
- AMULEN Martha (Ms)
- ARUHO Gilbert
- ATAMBA Agnes (Ms)
- CHELANGAT Madeline (Ms)
- GAFABUSA Shiphrah Kembaga (Ms)
- KAYINDI Robert
- KIKAFUNDA Joshua
- KISAAKYE Ronnie
- KIYEMBA Moses Kelvin
- MANGAKU Brian Joel
- MATENE Albert
- MATOVU Idd Mubarak
- MBONYE Edmund Nkezza
- MULINDWA John Baptist
- MUPALYA David
- MURUNGI Faith Protus (Ms)
- MUTEGEKI Benjamin
- NABAKKA Malvin Martha (Ms)
- NAKIBUULE Helga Maria (Ms)
- NAMAWEJJE Diana (Ms)
- NAMBATYA Christine Patricia (Ms)
- NAMIIRO Harriet (Ms)
- NANFUKA Amanda Nantongo (Ms)
- NEKESA Kitutu Rose (Ms)
- NUWAGABA John Peter
- OTIM Nazaret
- SEBULIME Mathias
- UMUTESI Daphanie (Ms)
- UROMCHAMU Keiron Diallo
- YIGA Rhyon Richard
- ZIBYA Fionah (Ms)

The Principal College of Engineering, Design, Art and Technology to present the following for the Conferment of the **DEGREE OF BACHELOR OF SCIENCE IN QUANTITY SURVEYING**

- AHEREZA Racheal (Ms)
- AKOL Daphne (Ms)
- ALELE Phillips
- ATHIENO Viola Harmony (Ms)
- ATWINE Ian
- DRASIKU Jude Augustine
- JUMBA Bruno
- KABUGO Abudrahman





KAMUSANA Joram
 KANYONYI Derrick
 KANYORO Elvis
 KARENZI Elizabeth (Ms)
 KARUNGI Charlotte (Ms)
 KASOZI Ridtha (Ms)
 KAVUMA John Paul
 KIYINGI Charles
 MABALA Brian Wambeo
 MULUMBA Umar Ahmed
 MUWEESI Alfred Frank
 MWANJE Nasser
 MWESIGWA Benjamin Nsubuga
 NABIRYE Joseline (Ms)
 NALUGO Jane Dorothy (Ms)
 NALULE Rolindah (Ms)
 NAMUDDU Patricia Rhoda (Ms)
 NANKINGA Julia Apophia (Ms)
 NTALE Jordan Trevor
 NUWABIGABA Duncan
 NVIIRI Hood
 OYEET Eridadi
 PABIRE Derrick Gandhi
 RUGAMBWA Mafa
 RUHANGAATWIINE Methodius
 RWABWERA Marvin
 RWOTHOMIO Malcolm Spencer
 SAGAL Daphine (Ms)
 SSEMUJU Allan
 ZZIWA Moses

The Principal College of Engineering, Design, Art and Technology to present the following for the Conferment of the **DEGREE OF BACHELOR OF URBAN AND REGIONAL PLANNING**

AGABA Aston
 AKANYIJUKA Micheal
 ALENGA Joyce (Ms)
 ASINGUZA Christine (Ms)
 ATHORE Nadia Audrey (Ms)
 BASEMERA Joselyne (Ms)
 BIIRA Thusike Joan (Ms)
 BRIGHT Martin
 ICHETU Pamella (Ms)
 KABOTH Gifty
 KAKAI Vanessa Kevin Aida (Ms)
 KIHUMURO Gloria Easter (Ms)
 KYOMUKAMA Ruth Tracy (Ms)

MAGEMBE Arnold Ssentamu
 MATEEYO Philemon
 MUSINGUZI Musa
 MWIINE Cliff
 NABATANZI Rashidah (Ms)
 NAHABWE Richard
 NAKIYUMBA Fauza (Ms)
 NAMULONDO Sauba (Ms)
 SSUUNA Mahadi
 TULIRAAYO Mary Lwanga (Ms)

COLLEGE OF HUMANITIES AND SOCIAL SCIENCES (CHUSS)

The Principal College of Humanities and Social Sciences to present the following for the Conferment of the **DEGREE OF BACHELOR OF ARTS IN SOCIAL DEVELOPMENT**

ABOKE Franciska (Ms)
 AGORO Deborah (Ms)
 AKECHO Elizabeth (Ms)
 AKWASO Brenda (Ms)
 ALOUCH Allen (Ms)
 ANGELLA Virigilio
 ANGWECH Gloria (Ms)
 AUMA Maureen (Ms)
 DDAMULIRA Ivan
 EDUBE Douglas
 IWANGU Susan (Ms)
 KAGOYA Racheal (Ms)
 KATAIKE Judith (Ms)
 KATANGULA Joan (Ms)
 KEMBABAZI Gorret (Ms)
 KYEYUNE Deogratius
 MAGAJJA Stephen
 MUGUME Amon
 NABATANZI Oliver Eva (Ms)
 NABIRYO Violet (Ms)
 NALUKENGE Annet (Ms)
 NAMIRIMO Olive (Ms)
 NAMPEEREZA Caroline (Ms)
 NAMUGOSA Brenda (Ms)
 SUNDAY Innocent
 TUMUSIIME David
 TUMWESIGE Chrispus
 WANTAATE Trinity (Ms)

The Principal College of Humanities and Social Sciences to present the following for the Conferment of the **DEGREE OF BACHELOR OF DEFENSE STUDIES**

AKELLO Nancy Judith (Ms)
 AKELLO Scovia (Ms)
 AKOMO David
 AKWANY Sharon (Ms)
 ANYONG Margret (Ms)
 ASASIRA Richard
 ASIIMWE Edgar
 ASITE Timothy Aggrey
 ATWIINE Evans
 ATWONGIRE Adrian
 AUMA Sauda (Ms)
 AWINO Colline (Ms)
 BASHIR Nasuru
 BAZIRA Julius
 BINGANA Charles
 BINTU Oscar
 EMORUT Benard
 ISABIRYE Awali
 ISIIKO Colline
 KABONESA Margret (Ms)
 KAHIRA Shaban
 KALYESUBULA Henry
 KANTAMBIRA Joshua
 KATUSIIME Flavia (Ms)
 KATUSIIME Shamim (Ms)
 MASEREKA Amon
 MAYOKU Abram
 MBEKI Joshua
 MUBANGIZI Robert
 MUGUME Godfrey
 MUHUMUZA Ambrose
 MUKWANA Alex
 MULUGA Zakalia
 MUSIBATHAHI Derick
 MUTAMBA Timothy
 MWESENEZA Ange Felix
 NAHWERA Bruce
 NAIGAGA Linda (Ms)
 NDIBAITAMU Derrick
 NGOMUPONG Lord Pius
 NIWAHEREZA Aniber
 NIWAHINDA Prossy (Ms)
 NOKRACH Emmanuel
 NUWENSHABA Arnold
 NYIRABWIZA Fausta (Ms)



OCAYA Patrick
 OGWAL Morish
 OKOT Steven
 OMASUKEI Ben
 OMBELE Rashid
 ONGODIA Ben
 ORECH Tonny
 OSINDE Silvester
 RACKARA Emmanuel Brian
 SANDE Emmanuel
 SEWU Jackson
 TIBYAASA Andrew
 TINDIMWEBWA Abraham
 TUMUKWASIBWE Chlinerious
 TWESIGE Margaret (Ms)
 WABUSHA Paul
 WANDUKWA Gerald
 WANGOTA Abdullah
 WATAKA Davis
 WEERE Johnathan Alex

The Principal College of Humanities and Social Sciences to present the following for the Conferment of the **DEGREE OF BACHELOR OF CHINESE AND ASIAN STUDIES**

ASHABAHEBWA Rinah (Ms)
 AWORI Florence Aidah (Ms)
 BEST Mauda (Ms)
 BIRUNGBYAYESU Ruth (Ms)
 BUSIKU Basil Godfrey
 KAMYA Ivan
 KOBUTIITI Daphine (Ms)
 KYANSHEMEZA Anita (Ms)
 MAWOGOLE Hannah (Ms)
 MULEME Matthew
 MWAGALE Tatiana (Ms)
 NABBOSA Anita Lillian (Ms)
 NABUKENYA Josephine (Ms)
 NAGUJJA Joanah (Ms)
 NALUGYA Ednah (Ms)
 NAMIRIMU Vivian (Ms)
 NAMYALO Victoria Florence (Ms)
 NASSUNA Grace (Ms)
 NSUBUGA Vianney
 OCHENG Brian Emmanuel
 SSENFUKA Vianney
 TUKAMUHEEBWA Joel Sadu
 TUMWESIGYE Measarch

The Principal College of Humanities

and Social Sciences to present the following for the Conferment of the **BACHELOR OF URBAN PLANNING**

KABWANGU Mercy (Ms)

The Principal College of Humanities and Social Sciences to present the following for the Conferment of the **DEGREE OF BACHELOR OF JOURNALISM AND COMMUNICATION**

ACULU Catherine (Ms)
 AFOYORWOTH Sandra (Ms)
 AHURIRA Bridget (Ms)
 AINEBYOONA Immaculate (Ms)
 AINEBYOONA Ruth (Ms)
 AJOLORWOTH Wilma (Ms)
 AKAMWESIGA Penilop (Ms)
 AKATUKWASA Fortunata (Ms)
 AKIROR Hope Opio (Ms)
 AKULLO Eunice (Ms)
 ALIMOCAN Desire (Ms)
 ALUM Brenda Rose (Ms)
 AMANYA Martha (Ms)
 AMPUMUZA Melissa Faith (Ms)
 AMUTUHAIRE Evidence (Ms)
 ANGWECH Tracy Obaye (Ms)
 ARINAITWE Hannah (Ms)
 ASHABA Cynthia (Ms)
 ASHEMEREIRWE Anita (Ms)
 ASHIANUTU Charity (Ms)
 ASHLEE Desire (Ms)
 ASMA Muhidin Mrope (Ms)
 AUMA Janet Joy (Ms)
 AWIEN Rose Madot (Ms)
 AYIKORU Atti Sandra (Ms)
 BABI Agumar Jeremiah
 BELINDA Edianah Muhwezi (Ms)
 BIGIRWA Tricia (Ms)
 BOY Fidel Leon
 BYARUHANGA Danielah Diana (Ms)
 DONGO Frank
 IDRO Saviour
 IKILAI Nenita Okiira (Ms)
 INGABIRE Peace (Ms)
 JAGWE Bruno Bonney
 KABAKAALI Sharon (Ms)
 KABASINGUZI Mugenyi Lydia (Ms)
 KABUULWA Muzafaluh

KAKYOMYA Tom
 KALANZI Shamirah (Ms)
 KAMBABAZI Sheenah (Ms)
 KAMIKAZI Brenda (Ms)
 KAMUSIIME Hellen (Ms)
 KAZOOBA Alinda Denise (Ms)
 KEMIREMBE Shakirah (Ms)
 KHAKASA Vincentia Wango (Ms)
 KOOKO Lawrence
 KUKUNDAKWE Patience (Ms)
 KYOBE John Vianney
 KYOMUGISHA Winfred (Ms)
 LUBWAMA Pius
 MAIA Jane (Ms)
 MASERUKA Robert
 MAXILINE Kansabe (Ms)
 MPIIMA John Owen
 MUGABI Kevin
 MUGALA Violin (Ms)
 MUGANZI Victor
 MUGISHA Christine Ahabwe (Ms)
 MUGWANYA John Paul
 MUHWEZI Joseph
 MUKANZIGA Deborah (Ms)
 MUTESI Hadijah (Ms)
 MWANGUHYA Derick
 MWEEZEZI Ronald
 NABEA Joyce Mariet (Ms)
 NABULUNGU Immaculate (Ms)
 NAGASHA Miria (Ms)
 NAKALEMA Shamirah (Ms)
 NAKALULE Shafulah (Ms)
 NAKANGWE Suzan (Ms)
 NAKATOSI Mary Flavia (Ms)
 NAKAWOMBE Deborah (Ms)
 NAKAYEMBA Catherine L (Ms)
 NAKIMERA Sherina Kasumba (Ms)
 NAKOMOL Prossy (Ms)
 NALUBEGA Justine (Ms)
 NALUGEMWA Racheal (Ms)
 NALUWUGGE Josephine (Ms)
 NAMAGANDA Choice Esther (Ms)
 NAMALE Carolvine (Ms)
 NAMAWEJJE Patricia (Ms)
 NAMAYANJA Angel Juliet (Ms)
 NAMPALA Nuluyat (Ms)
 NAMUSISI Jovita (Ms)
 NAMUYANJA Josephine P (Ms)
 NANNOZI Stella (Ms)
 NANSUBUGA Shafurah (Ms)
 NANTEZA Jackline (Ms)
 NANZIRI Juliet (Ms)





NANZIRI Racheal Prisca (Ms)
 NASSOLO Nassali Molly (Ms)
 NINSIIMA Merrylyn (Ms)
 NUWAHA Ngabwa (Ms)
 NYANGOMA Mary Magdalene (Ms)
 OCIRA Godson
 ODAKA Andrew Kaggwa
 ODONG Richard
 OJARA Martin Defever
 OKOO Solomon
 OMAR Bashir
 OREMO Hillary Odwee
 OTUNA Timothy
 OWEMBABAZI Antoinette (Ms)
 PAKRWOTH Racheal (Ms)
 RANNA Rebecca Night (Ms)
 SSEBUNYA Andrew
 SSEGIRINNYA Cosmas
 SSEKAJIIJA Augustus
 SSESANGA Aaron Kwagala
 SUZAN Nyandeng Awet (Ms)
 TUKASHABA Patience (Ms)
 TURI Elizabeth Tracy (Ms)
 VANCY Tomson

The Principal College of Humanities and Social Sciences to present the following for the Conferment of the **BACHELOR OF SECRETARIAL STUDIES**

NAKITENDE Susan (Ms)

The Principal College of Humanities and Social Sciences to present the following for the Conferment of the **DEGREE OF BACHELOR OF ARTS**

ADOKORACH Monica (Ms)
 AGASHA Posh (Ms)
 AHEBWOMUGISHA Anna (Ms)
 AHIMBISIBWE Jonathan
 AHUMUZA Ritah (Ms)
 AINEMUGISHA Gloria (Ms)
 AINOMUGISHA Collins
 AINOMUGISHA Shinah (Ms)
 AKETCH Winnie Amanda (Ms)
 ALINAITWE Joanita (Ms)
 ARINDA Praise (Ms)
 ASETO Pascalyn (Ms)
 ASIO Ruth (Ms)

ATAMBA Leah (Ms)
 ATUREBIRE Colleb
 AYMAN Kukumba Anwar
 BARBRA Namakula (Ms)
 BASIIMA Joshua
 BATSINDA Juliet (Ms)
 BOGERE Grace Derrick
 DDIBA Fahad
 EGESA Emma
 GUMISIRIZA Medad
 KAGOYA Junic (Ms)
 KAKEMBO Albert
 KATALAGA Ashiraf
 KATO Hussein
 KATUSIIME Babra (Ms)
 KAVUMA Muhammad Abasi
 KEMIGISA Daphine (Ms)
 KEMIGISHA Tracey (Ms)
 KIIZA Ainea
 KIRABO Doris Trinity (Ms)
 KIRYA Emmanuel
 KITIMBO Danniell
 KUCHANA Tegule Solomon
 KUSIIMA Mary (Ms)
 KWAGALA Hope (Ms)
 KYOMUHENDO Abdul Magidu
 LIPA Rebecca Dorcus (Ms)
 MABIRA Moses
 MUSEMA Kirabo Shamirah (Ms)
 MUSIBIKA Lydia (Ms)
 MUSISI Benjamin
 MUTONYI Judith Deborah (Ms)
 MUWANGA Belinda Amanda (Ms)
 NABAYINDA Madrine Mary (Ms)
 NAKACHWA Ritah (Ms)
 NAKANJAKO Pavin Mirembe (Ms)
 NAKATO Olivia Namayanja (Ms)
 NAKAZIBWE Rebecca Vivian (Ms)
 NAKYAMU Sandra (Ms)
 NAKYANZI Sandra Kizza (Ms)
 NALUBEGA Jabe Dorothy (Ms)
 NALUBEGA Rayhan (Ms)
 NAMAGANDA Shadiah (Ms)
 NAMAGEMBE Stella Maris (Ms)
 NAMANYA Shallon (Ms)
 NANNONO Victoria (Ms)
 NANSAMBA Bridget (Ms)
 NATUKWATSA Mary Patience (Ms)
 NAWANGI Eva (Ms)
 NAYEBALE Sylvia (Ms)
 NINSHABA Kenneth
 NUWATUHA Scovia Mary (Ms)

OPEDUN Erukana Imalingat
 SENYUNJA Haruna Ibrahim
 SSEMBUYA Owen
 SSENTEZA Raymond
 TURİYATUNGA Oscar

The Principal College of Humanities and Social Sciences to present the following for the Conferment of the **BACHELOR OF ARTS IN ETHICS AND HUMAN RIGHTS**

ACIDRI Brian Olecho
 ALIBAWA Saire Andrew
 ROKANI Rock Stephen

The Principal College of Humanities and Social Sciences to present the following for the Conferment of the **DEGREE OF BACHELOR OF ARTS IN DRAMA AND FILM**

ABEERA Kutamba Mellisa (Ms)
 AGABA Jesse
 AIKIRIZA Talent (Ms)
 AINAMAANI Brian
 AKECH Godwill Florence (Ms)
 ALOYO Jolly Gloria Obina (Ms)
 ANYANZO Levy
 ASIIMWE Phiona Nyabutundu (Ms)
 ASINGURA Allan
 ATUKWATSA Celine Don (Ms)
 BAGUMA Timothy
 BUYONDO Jimmy
 KADONDI Recheal (Ms)
 KAMUKAMA Ritah Penlope (Ms)
 KARUNGI Mary Jesca (Ms)
 KATONGOLE Mitchell (Ms)
 KIHEMBO Grace (Ms)
 KIIA Gift Gabryella (Ms)
 KITASALA Kisakye Ritah (Ms)
 KITIMBO John
 KIZIRE Hellen (Ms)
 KUKUNDAKWE Elizabeth (Ms)
 KYOBE Timothy
 LAMARO Lindah Angel (Ms)
 LUKUSA Kevin Serwanja
 LUWEEZI Arnold
 MAGEZI Anthony
 MBOOWA Gideon
 MUWHEZI Sheilah (Ms)
 MWAKA Gerald



NAKABUYE Vivian (Ms)
 NAKALANDA Josephine (Ms)
 NAKALEMA Martha Joyful (Ms)
 NALUGWA Bridget (Ms)
 NAMARA Emmanuel
 NAMIREMBE Gloria Phionah (Ms)
 NAMUGUMYA Penina (Ms)
 NAMULI Daisy Tendo (Ms)
 NANYONDO Robina (Ms)
 NATUHWERA Fausta (Ms)
 NATUKUNDA Ananda Hope (Ms)
 NATUKUNDA Jovet (Ms)
 NDAGIRE Sophia (Ms)
 NSIMENTA Precious (Ms)
 NSUBUGA Jibril Kagingo
 NUWAGABA Patience (Ms)
 NYANZI Robert
 ORISHABA Benadette (Ms)
 OTUNGA King Colman
 OWENA Moses
 SSENKUNGU Elijah Ian
 WAISWA Jonathan

The Principal College of Humanities and Social Sciences to present the following for the Conferment of the **DEGREE OF BACHELOR OF ARTS IN MUSIC**

ATWESIGYE Elizabeth Queen (Ms)
 BIRUNGI Sophia (Ms)
 KIGOZI Gilbert Jayson
 KOMURUBUGA John Paul
 LUBEGA Chrispin
 LUKOOTO Eria
 LUVUBI Ronald
 MULUMBA Sharif
 MUTESI Hilda (Ms)
 MUWANGA Richard
 MWEGEREKO Francis
 NAKIGANDA Juliet (Ms)
 NAMA KULA Angella (Ms)
 NAMWANJE Brenda (Ms)
 NINSIMA Alexander
 RUKUNDO Hellena (Ms)
 SIIMA Jean (Ms)

The Principal College of Humanities and Social Sciences to present the following for the Conferment of the **DEGREE OF BACHELOR OF DEVELOPMENT STUDIES**

ADONGO Rachel Otyek (Ms)
 ASIO Barbra Iriama (Ms)
 BIRYOMUMISHO Hashim
 CHANDIA Hilda (Ms)
 DREBA Grace (Ms)
 HIRYA Jonathan Ivan
 KAHUNDE Tracy Best (Ms)
 KASOZI Marvin
 MUKISA Jimmy
 MUKOOLI Nasser
 MUWANGUZI Viola (Ms)
 MWIJUKYE Stella (Ms)
 NAJJUMA Cate (Ms)
 NAKANDI Winfred (Ms)
 NAKITI Zapharan (Ms)
 NANKUNDA Desire (Ms)
 NDAGIRE Nicole (Ms)
 NINSIIMA Marvis Desire (Ms)
 NUWASIIMA Lucky
 OTIM Emmanuel
 SWAAGA Timothy Muwerezza
 WAFULA Labani
 WANDERA Joel

The Principal College of Humanities and Social Sciences to present the following for the Conferment of the **DEGREE OF BACHELOR OF COMMUNITY PSYCHOLOGY**

AGAYU Matovu Muhammed
 AKAPALAPALAN Phionah (Ms)
 MURINDA Ronald
 MUYANJA Robert Kafuuma
 NKAMUHABWA Moses
 OKELLO Joseph
 SHEAMUS Odrek

The Principal College of Humanities and Social Sciences to present the following for the Conferment of the **DEGREE OF BACHELOR OF INDUSTRIAL AND ORGANISATIONAL PSYCHOLOGY**

BUSAGGWA Hillary
 KIAPI Keith Kolura
 LISA Diana (Ms)
 NABALUMBA Tahia (Ms)
 NALWANGU Edward

NANSEREKO Hillary (Ms)

The Principal College of Humanities and Social Sciences to present the following for the Conferment of the **DEGREE OF BACHELOR OF SOCIAL WORK**

ADIKINI Jacqueline (Ms)
 ADIKO Shanon Cloy (Ms)
 ADYERO Kevin (Ms)
 AGUTEIT Suzan Chemtai (Ms)
 AHWERA Agnes (Ms)
 AINOMUGISHA Sonia (Ms)
 AKANKWASA Maryregina Edna (Ms)
 AKOL Emmanuela (Ms)
 ALAYO Alice Grace (Ms)
 ALEJO Racheal Okwii Dinah (Ms)
 ALUKUDO Emmily (Ms)
 AMANYA Faith (Ms)
 AMONGIN Martha Christine (Ms)
 ANEK Irene (Ms)
 ANGURA Faith Asianut (Ms)
 ANKUNDA Sheila (Ms)
 APIO Juliet (Ms)
 ASIIMWE Lilian (Ms)
 ATIKI Moses
 ATIMAKU Mildred Cherry (Ms)
 AUMA Rossette (Ms)
 AWUCU Mathew
 BABIRYE Asumat (Ms)
 BAKOKO Joan (Ms)
 BIRUNGI Britah (Ms)
 DAFALA Fatuma (Ms)
 ERUAGA Taibu
 ETOJU Japheth
 FUACAN Eunice (Ms)
 GOODYEAR Wycliffie
 KAITONGO Joseph
 KAKWERA Agnes (Ms)
 KANSIIME Dianah (Ms)
 KANYAGO Evaline (Ms)
 KESSY Hamisa Othman (Ms)
 KEZAALA Zidah Wotali (Ms)
 KIGOZI Bernard
 KYAGERA Martha Tusabe (Ms)
 MAPAMBANO John
 MBABAZI Immaculate (Ms)
 MBABAZI Josephine Doreen (Ms)
 MUGUMYA Aloysious
 MUKUUKU Paul
 MURUNGI Harriet (Ms)





NABAKOOZA Annet (Ms)
 NABASIRYE Shyram (Ms)
 NABIRYE Rose Mary (Ms)
 NABUDE Doreen Rose (Ms)
 NADIA Shadia Chadihah (Ms)
 NAIKOKA Sharifa Stecia (Ms)
 NAJJUUKO Lucy (Ms)
 NAKACHWA Ramulah Matovu (Ms)
 NAKATE Gabriela Kulabako (Ms)
 NAKIBUUKA Anitah (Ms)
 NAKIBUULE Faith (Ms)
 NAKIGULI Julianne Lutalo (Ms)
 NAKIJOBBA Joyce Josephine (Ms)
 NAKISITU Prossy (Ms)
 NAKYANZI Justine (Ms)
 NALUKWAGO Jemeo (Ms)
 NAMANDA Florence (Ms)
 NAMBASA Maria Rose (Ms)
 NAMBOOZE Priscilla (Ms)
 NAMPALA Joyce (Ms)
 NAMUGWERE Judith (Ms)
 NANSUBUGA Elizabeth (Ms)
 NANSUBUGA Halaawa (Ms)
 NANSUBUGA Hilda (Ms)
 NDYAMUHAKI Godon
 NDYAMUHAKYI Caroline (Ms)
 NOWAWE Bridget (Ms)
 NUWASIIMA Frank
 NYAKETCHO Margret K (Ms)
 NYENDE Hajarah (Ms)
 ODONGO Joel Joseph
 OGOLA Purity Lisa (Ms)
 SABBITI Dickens Nolluwish
 SAIDAH Khalid (Ms)
 SIFUNA Wycliffe Wanyama
 TEKITENDWA Eden Denise (Ms)
 TIAJUA Tracy Aza (Ms)
 WATALI Metrine (Ms)

The Principal College of Humanities and Social Sciences to present the following for the Conferment of the **DEGREE OF BACHELOR OF SOCIAL WORK AND SOCIAL ADMINISTRATION**

LAWINO Nicole (Ms)
 LWANGA Fred
 MUSOKE John
 NADUNGA Naume (Ms)
 NAKIGUDDE Flavia (Ms)
 NASHABA Peninah (Ms)

OGUTTU Evans Mukisa
 NIMUSIIMA Faith (Ms)

The Principal College of Humanities and Social Sciences to present the following for the Conferment of the **DEGREE OF BACHELOR OF ARTS IN SOCIAL SCIENCES**

ABACURAIRE Golden (Ms)
 ABAHO Daren (Ms)
 ABAHO Mercy (Ms)
 ABAHO Sheivan (Ms)
 ABIA Ahikiriza (Ms)
 ABIINE Ronald
 ABIO Jane Luke (Ms)
 ABOTH Catherine (Ms)
 ABU Lucy Linda (Ms)
 ACHAN Monica (Ms)
 ACHIA Brenda (Ms)
 ACHIA Brian
 ACHIENG Joy Catherine (Ms)
 ACHIRO Jane Jemimah (Ms)
 ACHOM Racheal (Ms)
 ACIDRI Rogers
 ACIO Evelyne Norah (Ms)
 ADEKE Catherine (Ms)
 ADIKINI Mercy Mary (Ms)
 ADOCHI Evelyne (Ms)
 ADOKO Mercy (Ms)
 AFOYOMUNGU Ruth (Ms)
 AGABA Devis
 AGABA Timothy
 AGUTI Vicky Shammila (Ms)
 AHABWE Riggern
 AHEREZA Ritah (Ms)
 AHIKIRIIZA Allan
 AIJA Nuwemugabi Shivarina (Ms)
 AINAMANI Evaristo
 AINAMANI Hildah (Ms)
 AINE Isaac
 AINE Vianny (Ms)
 AINEMBABAZI Brendah (Ms)
 AINEMBABAZI Coreta (Ms)
 AINEMBABAZI Ivan
 AINEMBABAZI Serena (Ms)
 AINEMBABAZI Shivan (Ms)
 AINO Priscilla Olila (Ms)
 AINOMUHANGI Micheal
 AJAMBO Edith (Ms)
 AJWANG Mary Frances (Ms)
 AKABWAI Daniel

AKAMPA Patience (Ms)
 AKAMPURIRA Daphine (Ms)
 AKANDINDA Sheillah (Ms)
 AKANDINDA Stellah (Ms)
 AKANDWANAHU Geofrey
 AKANKUNDA Maria (Ms)
 AKANKUNDA Rebecca (Ms)
 AKANKWASA Catherine (Ms)
 AKAO Lorna Joy (Ms)
 AKASILE Victor
 AKATUKUNDA Violah (Ms)
 AKELLO Catherine (Ms)
 AKIROR Belinda (Ms)
 AKIROR Cecilia (Ms)
 AKIROR Sandra (Ms)
 AKIRU Melissa Anne (Ms)
 AKOL Aquila Petit (Ms)
 AKONGO Seraphine Hellen (Ms)
 AKULLO Naome Docus (Ms)
 AKULLU Maliam (Ms)
 AKULLU Patience Patricia (Ms)
 AKUOL Elizabeth Arok (Ms)
 AKWARE Mercy (Ms)
 ALABA Cynthia Marion (Ms)
 ALEMA Dennis Jupiter
 ALINAITWE Hillary Chris
 ALOBO Domitilla Flavia (Ms)
 ALOWO Alison Hedwiga (Ms)
 ALOWO Mary Kevin Akodoi (Ms)
 AMANYA Andrew
 AMANYA Collines
 AMARO Sky Odwong (Ms)
 AMODING Tracy (Ms)
 AMODOI Stephen
 AMOIT Charity (Ms)
 AMOIT Susan (Ms)
 AMPAIRE Liz (Ms)
 AMPEIRE Ronah (Ms)
 AMPEREZA Immaculate (Ms)
 AMUGE Rehemma (Ms)
 AMUJAL Tabitha (Ms)
 AMUMPAIRE Caroline (Ms)
 ANDAMA Sam
 ANEK Rebecca (Ms)
 ANKUNDA Peace (Ms)
 ANKUNDA Ritah (Ms)
 ANKWASA Ritah (Ms)
 ANNET Nambaziira (Ms)
 ANYANGO Hope Cassandra (Ms)
 ANYANZO Brian
 ANZOA Fiona (Ms)
 APESO Lucy (Ms)
 APILA Stephanie (Ms)





APIO Esther (Ms)	BEINOMUGASHO Alice (Ms)	KABAAMI Lynn (Ms)
APIO Ritah Okello (Ms)	BIRIWA Goldbill Odinde	KABAGABU Kezia (Ms)
APIO Rossette Okao (Ms)	BIRUNGI Joan (Ms)	KABAIJE Patience (Ms)
APIO Yvonne Patience (Ms)	BIRUNGI Sarah (Ms)	KABAMI Annet (Ms)
APOLOT Kesiah Sheila (Ms)	BIRUNGI Teddy Everlyn (Ms)	KABANG Gladys Kenyi (Ms)
ARAC Victoria (Ms)	BIRUNGI Tiffany (Ms)	KABASINGUZI Joan (Ms)
ARINAITWE Christopher	BISOBORWA Robert	KABATESI Mbabazi Joselyn (Ms)
ARYEMO Doreen (Ms)	BIZU Hanan Lenia (Ms)	KABUKANGA Abia (Ms)
ASABA Vivienne (Ms)	BUKOSI Emmanuel	KABUYE Kirabo Travor
ASERU Flavia Samantha (Ms)	BULYA Isabella Lorita (Ms)	KADDU Yvette Reakel (Ms)
ASIIMIRE Viola Blessing (Ms)	BUSINGYE Meron (Ms)	KAGIMU Ivan
ASIIMWE Shakirah (Ms)	BUSINGYE Sharon (Ms)	KAGOYA Sharon Mutumba (Ms)
ASINGUZA Shalot Gildah (Ms)	BUYINZA Titus	KAIRUMBA Micheal
ASIO Lois Mukalu (Ms)	BUZIGI Ricky Nahiyen	KAITESI Shallon (Ms)
ASSUNTA Anthony Lino (Ms)	BWAMBALE Nathan Byabalume	KAITESI Vivien (Ms)
ATAMBA Ashley (Ms)	BYAMUKAMA Ivan	KAKAI Dorothy Prossy (Ms)
ATAMBA Austine	BYASI Dennis	KAKAI Emily (Ms)
ATAREMWAMUKAMA Peninah (Ms)	CHELIMO Sharon (Ms)	KALEGERE Flavia (Ms)
ATIM Solome (Ms)	CHEPTEGEI Benna (Ms)	KALEGEYA Jesca (Ms)
ATIMA Salume Becca (Ms)	CHIPA Sharon (Ms)	KALEMA Isaiah Luwagga
ATUHAIRE Barbra (Ms)	COMBONI Daniel	KALIISA Niyyah Ahmed (Ms)
ATUHAIRE Olivia (Ms)	DAPHINE Nanono Musoke (Ms)	KALUNGI Patience (Ms)
ATUHAIRE Topista (Ms)	DENAYA Timothy	KAMAZIMA Amanda (Ms)
ATUHAIRWE Susan (Ms)	DENG David	KAMUGAANGA Edwin
ATUHIRE Racheal (Ms)	DESIRE Paul	KAMUKUNDE Coline (Ms)
ATUHUMUZA Liza Livera (Ms)	DRICIRU Racheal (Ms)	KAMWIINE Mackline (Ms)
ATUKUNDA Bridget Rushakwa (Ms)	DUT Riak Juma	KANANA Mellon (Ms)
ATUKWASE Pauline (Ms)	ENDREDRU Stacy Mercy (Ms)	KANGE Soniah (Ms)
ATYANG Specioza (Ms)	EPILA Alfred	KANGUME Julian (Ms)
AWORI Florence (Ms)	EPODOI Emmanuel	KANSHABE Ronah (Ms)
AYAKIIRA Gramet (Ms)	FAITH Ajambo (Ms)	KANSIIME Flavia (Ms)
AYEBARE Desire (Ms)	FATUMA Bint Nasur (Ms)	KANSIIME Shebah Vanessa (Ms)
AYEBARE Elinah (Ms)	FUATHUM Patience (Ms)	KANTONO Bahati (Ms)
AYEBARE Shanitah (Ms)	GAGERE Roland Adram	KANYANA Patience Lincy (Ms)
AYEBARE Uzamukunda (Ms)	GAREEBA Deborah (Ms)	KANYANKWANZI Isabel (Ms)
AYENYO Caroline (Ms)	GIRAMIA Happy (Ms)	KANYESIGYE Doreck (Ms)
AYIKOBUA Joshua	GONGA Derrick	KANYESIGYE Frank
AYO Justine Nyapendi (Ms)	GUNE Harriet Gombura (Ms)	KANYIKE Ronald Evans
AZAMA Inzikuru Diana (Ms)	HAKIZIMANA Stephen	KANYUNYUZI Patience (Ms)
BABIRYE Alice Nalumansi (Ms)	HAPPY Suzan (Ms)	KARAGWA Peace
BABIRYE Carol (Ms)	HASINAH Fatimah (Ms)	KARUNGI Lydia Kagaba (Ms)
BAGUMA Richard	HAULA Issa (Ms)	KARUNGI Sandra Kalyebara (Ms)
BAKASHABARUHANGA Osbert	HAUMBA Maria Sara Nankoma (Ms)	KARUNGI Pamela (Ms)
BALUNGI Dracy Zeridah (Ms)	IBELA Patricia (Ms)	KASADHA Solomon
BALUNGI Stecia (Ms)	IDUBE Julius	KASAWULI George William
BAMEKA Daphine (Ms)	IKYIRIZA Gold (Ms)	KASHUMBUSHA David
BAMUBANJA Angello Allan	ILEMUT Simon Walter	KASIITA Ian
BAMUHAYIRA Jastus	IRANZI Esther (Ms)	KASUUBO Cynthia (Ms)
BAMUTANGE Michael	ISABIRYE Paul	KATANA Rebecca Kijjambu (Ms)
BARASA Brian	ISHANGA Ramathan	KATETE Ronald
BASIGARA Fred	ISHIMWE Bora (Ms)	KATO Menseri
BATENGA Natasha (Ms)	JJUMBA Simon Peter	KATUMBA Latif
BAYIIGA Mariam (Ms)	JOGA Tonny	KATUSHABE Yvonne (Ms)





KATUSIIME Elizabeth (Ms)
 KATUUTU Sharon (Ms)
 KAUDHA Mebra Florence (Ms)
 KAWESI George William
 KAYAGA Kellen (Ms)
 KAYERA Aisha (Ms)
 KAZIGABA Nelson
 KAZIRO Abubakari
 KEBIRUNGI Elizabeth (Ms)
 KEMBABAZI Hope (Ms)
 KEMBABAZI Victoria (Ms)
 KEMIGISHA Constance (Ms)
 KEMIGISHA Martha (Ms)
 KEMIGISHA Ritah Mable (Ms)
 KENGIRI Hope (Ms)
 KENGORO Precious (Ms)
 KENYANGE Lewisky Patricia (Ms)
 KHALAYI Shanice Christine (Ms)
 KIKONYOGO Simon Peter
 KIMERA Hussein
 KINYERA Charles Dickens
 KIRABO Ashley Ruta (Ms)
 KIRABO Racheal (Ms)
 KIRABO Rizkh (Ms)
 KIRABO Vanessa Katelyn (Ms)
 KIRANDA Sharifa (Ms)
 KIRUNDA John
 KIRUNGI Precious (Ms)
 KISAAKYE Martha (Ms)
 KISAKYE Abigail Blessed (Ms)
 KISAKYE Cossy (Ms)
 KISAKYE Deborah Favour (Ms)
 KISAKYE Patience (Ms)
 KISITU Hamzah Kimuli
 KITUUMA Priscilca (Ms)
 KIWEWEWA Allan
 KIYINGI Latifah Sureya (Ms)
 KIZITO Willy
 KOBUGABE Doreen (Ms)
 KOBUGABE Elizabeth (Ms)
 KOBUSINGE Florence (Ms)
 KOBUSINGYE Flavia (Ms)
 KOBUSINGYE Joan (Ms)
 KOBUSINGYE Vivian K (Ms)
 KOLI Charity (Ms)
 KOMUGABI Marion (Ms)
 KOMUHWEZI Sufficient (Ms)
 KOMUJUNI Jackline (Ms)
 KOOTE Shamim (Ms)
 KUSASIRA Caleb
 KUSEMERERWA Harriet N (Ms)
 KUSIIMA John
 KWAGABA Nannette (Ms)

KWAGALA Sarah (Ms)
 KWIKIRIZA Bridget (Ms)
 KWIKIRIZA Nsiimenta
 KYALIGONZA Rogers
 KYAMPEIRE K Eve (Ms)
 KYOKUNDA Lydia (Ms)
 KYOMUBI Agnes (Ms)
 KYOMUGISHA Brenda (Ms)
 KYOMUGISHA Norah (Ms)
 KYOMUGISHA Rossette (Ms)
 KYOMUHENDO Nancy (Ms)
 KYOTALIMYE Sharon (Ms)
 KYOTUNGIRE Shallon (Ms)
 KYOWANSA Joanita (Ms)
 LAKER Jennifer (Ms)
 LAKER Liz Bella (Ms)
 LAKOT Holiver (Ms)
 LAMARA Grete Patience (Ms)
 LAMARO Mercy Okot
 LAMWAKA Oliver (Ms)
 LANYERO Joan (Ms)
 LAWINO Mercy Lemu (Ms)
 LAYET Sharon (Ms)
 LOGIELA Emmanuel
 LOGIRA Dorothy (Ms)
 LOKITAUNG Emuria Augustine
 LOKOL Zainab Mickydad (Ms)
 LOMURIA Elvis
 LOPWANYA Donnah Loyor (Ms)
 LOTUKEI Winnie (Ms)
 LUBEGA Lailah (Ms)
 LUKONGE Innocent
 LUNKUSE Madrine (Ms)
 MACHO James Centurio
 MAGALA Kizito Emmanuel
 MAGIMBI Eva (Ms)
 MAGOBA Gloria (Ms)
 MAGOBA Victoria (Ms)
 MAHANGA Brian
 MAHIRWE Janet (Ms)
 MAJOK Makur Majok
 MAKAAAYI Hussein
 MANDERA Josephine Tiondi (Ms)
 MASABA Regan
 MASUDIO Jovian (Ms)
 MATAYA Nathan
 MATOVU Kavuma Evan John
 MATOVU Moses
 MBABAZI Leticia (Ms)
 MBABAZI Salima (Ms)
 MBAINA James Rwakampangi
 MBANGIRWE Crispus
 MBINE Nobert

MBUGOREGBUA Racheal (Ms)
 MINGE Joshua
 MIREMBE Faith (Ms)
 MIREMBE Mary Gonzaga (Ms)
 MIREMBE Precious (Ms)
 MIREMBE Sonia (Ms)
 MPAIRWE Derrick
 MPAMIRE Dianah (Ms)
 MPIIMA Arnold Samuel
 MPAIRWE Giles
 MRISHO Telephania Robert (Ms)
 MUBEKETE Keith Jonah
 MUBWIINE Molly (Ms)
 MUDONDO Joy Flavia (Ms)
 MUGABE Arnold
 MUGABI Frank
 MUGANZI Precious Bukirwa (Ms)
 MUGANZI Belinda Rita (Ms)
 MUGARURA Eugene
 MUGASHO Millia (Ms)
 MUGIMBA Isaac
 MUGISA Reagan Peter
 MUGISHA Benjamin
 MUGUMYA Sheila Aine (Ms)
 MUHANGUZI Dickson
 MUHEREZA Edrick
 MUHULIZI Ronnet (Ms)
 MUHUMUZA Albert
 MUHUMUZA Daniel
 MUHUMUZA Joshua
 MUJUNI Pascol
 MUJUNI Wycliff
 MUKANKUSI Joyce (Ms)
 MUKASA Patricia Nankya (Ms)
 MUKENGA Uweera Desire (Ms)
 MUKISA Stanley
 MUKUNDANE Faizal
 MUKYALA Prisca Patience (Ms)
 MULUNGI Jemimah (Ms)
 MULUNGI Melissa Martha (Ms)
 MURAVA Cindy Racheal (Ms)
 MURUNGI Greata (Ms)
 MUSHABE Esther (Ms)
 MUSIIME Francis
 MUSOKE Elvis
 MUSOMI Editor (Ms)
 MUTABAGANYA Blessed Moses
 MUTABAZI John
 MUTAMBI Beston
 MUTONGWA Joyce Elizabeth (Ms)
 MUTONI Angel (Ms)
 MUTONI Angel Mutabingwa (Ms)
 MUTONI Phionah (Ms)



MUTUMA Tracy (Ms)
MUWANGUZI Joseline (Ms)
MUYAMBI Ashraf
MUYINGO Joshua
MUZALIA Sakisi Augustin
MWANJE Andrew
MWEBEMBEZI Joel
MWERU Andrew
MWESIGWA David
MWIINE Robert
NABACHENGA Anita (Ms)
NABACHWA Mauricia (Ms)
NABACWA Assumpta (Ms)
NABANOBA Irene (Ms)
NABASA Brendah (Ms)
NABASUULE Rhodah (Ms)
NABAWEESI Victoria (Ms)
NABAYIGA Lydia Nitisha (Ms)
NABBALE Sandra Lydia (Ms)
NABBANJA Hawah (Ms)
NABIBUBBU Dorothy (Ms)
NABIKOLO Samalie (Ms)
NABIMARA Natasha (Ms)
NABIRYE Cynthia Blessed (Ms)
NABIRYE Shadia (Ms)
NABUKEERA Sharifa (Ms)
NABUKENYA Laubah (Ms)
NABUKENYA Mary Doris (Ms)
NABULONDERA Gloria Eugene (Ms)
NABULYA Juliana (Ms)
NABUNYA Nusurah (Ms)
NADDAMBA Sandra Sharon (Ms)
NAGASHA Jackline (Ms)
NAGAWA Esther (Ms)
NAHABWE Nous (Ms)
NAHEEBWA Judith (Ms)
NAHURIRA Brendah (Ms)
NAISIGA Zulaikah Hannifah (Ms)
NAJJALI Sherine Kerrine (Ms)
NAKABUYE K Tierrah (Ms)
NAKACHWA Teddy (Ms)
NAKALILI Aidah (Ms)
NAKALUNGI Charlotte (Ms)
NAKAMANYA Denise (Ms)
NAKAMATTE Dorothy (Ms)
NAKAMATTE Noela (Ms)
NAKAMATTE Rhoda (Ms)
NAKANDI Cynthia (Ms)
NAKANGU Allen Kezia (Ms)
NAKANJAKO Getrude (Ms)
NAKANJAKO Lilian (Ms)
NAKANJAKO Lydia (Ms)
NAKANWAGI Desire (Ms)

NAKANYIKE Gloria Alexa (Ms)
NAKASULE Janat Laziya (Ms)
NAKATE Teddy Kakooza (Ms)
NAKATO Hilda (Ms)
NAKATO Lilian Noeline (Ms)
NAKATUDE Sigrud Renah (Ms)
NAKAYIKI Swaburah (Ms)
NAKAYIMA Marclyne (Ms)
NAKAYIWA Stella (Ms)
NAKAZIBWE Linda (Ms)
NAKHUMITSA Olivia (Ms)
NAKIGOZI Violate (Ms)
NAKIGUDE Ritah (Ms)
NAKIJOBWA Maria Yvonne (Ms)
NAKIMENYA Topistar Mwebe (Ms)
NAKIMERA Yvonne Karen (Ms)
NAKIMULI Sandra Recheal (Ms)
NAKINTU Racheal (Ms)
NAKIRANDA Joanita (Ms)
NAKISITU Annet (Ms)
NAKITENDE Patricia (Ms)
NAKITENDE Cetrina (Ms)
NAKITO Florence (Ms)
NAKIWALA Melissa Tricia (Ms)
NAKIWALA Sarah (Ms)
NAKIYAGA Alice (Ms)
NAKIYINGI Nulu (Ms)
NAKIZITO Rose (Ms)
NAKYANZI Kuluthum (Ms)
NAKYEWA Vivian (Ms)
NAKYEYUNE Jane Frances (Ms)
NALUBEGA Valerie (Ms)
NALUBEGA Betty (Ms)
NALUBEGA Kuluthum (Ms)
NALUBEGA Martha (Ms)
NALUBEGA Mary (Ms)
NALUBEGA Roy (Ms)
NALUGWA Yudaya (Ms)
NALUGYA Deborah (Ms)
NALUGYA Deborah (Ms)
NALUKWAGO Ronah (Ms)
NALULE Cynthia Doreen (Ms)
NALULE Norah Christine (Ms)
NALULE Swabulah Nusulah (Ms)
NALUMANSI Sarah (Ms)
NALUMU Stella (Ms)
NALUNGA Eva (Ms)
NALUNKUMA Joyce (Ms)
NALUSIBA Mary Immaculate (Ms)
NALUTAAYA Jane Rose (Ms)
NALWADDA Rebecca (Ms)
NALWANGA Leticia (Ms)
NALWANGA Sharon (Ms)

NALWOGA Angel (Ms)
NALWOGA Veronica (Ms)
NAMAGANDA Eron Babumba (Ms)
NAMAGANDA Pearl Clare (Ms)
NAMAGANDAT Huwaibah (Ms)
NAMAGAYA Shadia (Ms)
NAMAGEMBE Gloria (Ms)
NAMAGUNGA Harriet (Ms)
NAMAKULA Victoria (Ms)
NAMALE Bridget (Ms)
NAMALE Latifah Nadia (Ms)
NAMANYA Colleb
NAMATOVU Mercy Kirabo (Ms)
NAMATOVU Sharifah (Ms)
NAMAZZI Stacy (Ms)
NAMBAJJO Enid (Ms)
NAMBI Jovia (Ms)
NAMBI Laeticia (Ms)
NAMIREMBE Grace (Ms)
NAMIREMBE Sylvia (Ms)
NAMIREMBE Ruth (Ms)
NAMMULI Victoria Vivian (Ms)
NAMPEBWA Jovia (Ms)
NAMPIIMA Angel Gloria (Ms)
NAMUBIRU Sophia (Ms)
NAMUBIRU Alice (Ms)
NAMUBIRU Phionah (Ms)
NAMUDDU Asia (Ms)
NAMUDDU Victoria Alice (Ms)
NAMUGA Swabra (Ms)
NAMUGABO Jovia (Ms)
NAMUGANZA Shamiha (Ms)
NAMUGAYA Ruth (Ms)
NAMUGENYI Martha Joy (Ms)
NAMUGENYI Victoria (Ms)
NAMUJJU Halima (Ms)
NAMUKOSE Charlotte (Ms)
NAMUKOSE Reachel (Ms)
NAMUKWAYA Daphine K (Ms)
NAMUKWAYA Peninah (Ms)
NAMULEMA Annalucy (Ms)
NAMULI Fahimah (Ms)
NAMULINDWA Treasure Linat (Ms)
NAMULONDO Sandra Gladys (Ms)
NAMULWASIRA Phiona (Ms)
NAMUNYIGA Patricia (Ms)
NAMUTAMBA Sharon (Ms)
NAMUTEBI Ashurah (Ms)
NAMUTEBI Christine (Ms)
NAMUTEBI Tereza (Ms)
NAMUTEBI Deborah (Ms)
NAMUTOSI Bridget (Ms)
NAMUTYAABA Shamirah (Ms)





NAMUWAYA Muniirah Kibowa (Ms)
 NAMUYOMBA Laeticia (Ms)
 NAMWALO Betty (Ms)
 NAMWANGA Vivian (Ms)
 NAMWANGU Flavia Kiggundu (Ms)
 NANDIJJIA Mary (Ms)
 NANDUGWA Phiona (Ms)
 NANGOBI Sophia (Ms)
 NANGOBI Damalie (Ms)
 NANGOBI Sophia (Ms)
 NANGONZI Mary (Ms)
 NANKINDU Merisha Emily (Ms)
 NANKINGA Zoe Immaculate (Ms)
 NANKUMBA Avin (Ms)
 NANKYA Jasmin Joy (Ms)
 NANKYA Ritah (Ms)
 NANKYA Vanessa (Ms)
 NANNZOI Midreen (Ms)
 NANNYANZI Shakimah (Ms)
 NANNYONGA Cindy Pauline (Ms)
 NANSAMBA Beatrice (Ms)
 NANSERE Gertrude (Ms)
 NANSEREKO Leah Rhona (Ms)
 NANSUBUGA Irene Patience (Ms)
 NANSUBUGA Shakirah (Ms)
 NANTALE Deborah Muyinda (Ms)
 NANTANDA Sylvia (Ms)
 NANTEGE Florence Kindrina (Ms)
 NANTEMBO Ameria (Ms)
 NANTONGO Rhonita Stella (Ms)
 NANTUME Sheena Grace (Ms)
 NANVUBYA Benah (Ms)
 ANYAMA Mercy (Ms)
 ANYANGE Gemini (Ms)
 ANYANZI Catherine (Ms)
 ANYUNJA Isabella (Ms)
 ANYUNJA Vivian Ritah (Ms)
 ANZIRI Kevin (Ms)
 ANZIRI Phelicity Favour (Ms)
 NASASIRA Annah (Ms)
 NASASIRA Hillary
 NASIRA Fatina Ayike (Ms)
 NASIRUMBI Mildred Anne (Ms)
 NASONKO Janat (Ms)
 NASSAAZI Vanesa (Ms)
 NASSAKA Jovia Bukenya (Ms)
 NASSEJJE Edith (Ms)
 NASSIWA Deborah (Ms)
 NASSIWA Sharon (Ms)
 NASSOLO Tracy (Ms)
 NASSUNA Vanesa (Ms)
 NASSUUNA Sulainah (Ms)
 NATE Margaret Akurut (Ms)

NATUKUNDA Alice (Ms)
 NATUKUNDA Kylie Annitah (Ms)
 NATWIJUKA Elvis
 NAWADER Izzat Kuku (Ms)
 NAWAGGI Florence (Ms)
 NAWATTI Shadia (Ms)
 NDAULA Darlington
 NDYAMUHAKI Zabella (Ms)
 NEKESA Mary Charity (Ms)
 NNGO Moses James
 NNGOLOBE Oscar
 NNGURA Walter
 NNIKUZE Florence (Ms)
 NNIIMURUNGI Lydia (Ms)
 NINSIIMA Adrine (Ms)
 NINSIIMA Clever (Ms)
 NINSIIMA Immaculate (Ms)
 NINSIIMA Marion (Ms)
 NINSIIMA S Elizabeth (Ms)
 NINSIIMA Flavia (Ms)
 NIWAHUMURIZA Alvera (Ms)
 NIWASIIMA Yvollah (Ms)
 NKAMWESIGA Andrew
 NKINZI Shamim Juuko (Ms)
 NNAMULONDO Maria Carol (Ms)
 NSEMERER Liz Ronah (Ms)
 NSIIMENTA Sheeba Naboth (Ms)
 NSIIMENTA Babra (Ms)
 NSINGWIRE Sarah (Ms)
 NSUBUGA Jonathan
 NSUBUGA Joseph
 NUWAGIRA Derrick Rushakwa
 NUWAHEREZA Charlotte (Ms)
 NUWAHEREZA Flavia (Ms)
 NUWAMANYA Rogers
 NUWASASIRA Sammantha (Ms)
 NUWASIIMA Aidah (Ms)
 NUWASIIMA Gift (Ms)
 NUWE Destiny Bakunda (Ms)
 NYAKAISIKI Florence (Ms)
 NYAKATO Anita (Ms)
 NYAKUBAHO Rhinah (Ms)
 NYAMUNGU Vivian (Ms)
 NYANDENG Elizabeth Ayong (Ms)
 NYANGOMA Angelline (Ms)
 NYANGOMA Daphine (Ms)
 NYANGOMA Hawa (Ms)
 NYANJURA Marion (Ms)
 NYANZURA Shamirah (Ms)
 NYINOKUSHABA Ivy (Ms)
 NYONGA Sarah (Ms)
 OBOOTH Yona
 OCHIENG Brian

ODUKA Ramathan Andrew
 ODWAR Isaac
 OKALEBO Ian
 OKELLO Cindy Leah (Ms)
 OKELLO Paul Onega
 OKIRIA Jude Aldo
 OKWAKUNDA Jolly (Ms)
 OKWAKUNDA Samantha (Ms)
 OKWANA Nicholas
 OLOWO Claude Gaster
 OPINDERA Patience (Ms)
 OPIO Aloysius Gosanga
 ORIKIRIZA Gladys (Ms)
 ORISHABA Mariam (Ms)
 ORISHABA Ritah Frances (Ms)
 ORISHABA Mercy Alison (Ms)
 OSIEBA Kokas
 OTYANG Norah (Ms)
 OUCHO Charles
 OWEMBABAZI Christine (Ms)
 OWOMUGISHA Crishianer (Ms)
 OWOR Dismas Emma
 PARIYO Denis
 PAULINE Onying Ronita (Ms)
 PITA Claire Leju (Ms)
 PONI Joy (Ms)
 PRAFF Linda (Ms)
 PRAISE Sharleen (Ms)
 RAALA Charles
 RACHAEL Kakayi (Ms)
 RACHEAL Nabbanja (Ms)
 RASHID Muhammad
 RIAK Abot Riak
 SAJJABI Allan Mark
 SANTA Maria Oundo (Ms)
 SEBAYIMBA Musoke Jonathan
 SHIBA Amanyire (Ms)
 SHILLAH Nyiraneeza (Ms)
 SISYE Paul
 SSEBUGWAWO Hadson
 SSEBUKATI Ronald
 SSEBUNYA Emmanuel
 SSEMAKULA Emmanuel
 SSEMANDA Annet (Ms)
 SSEMANDA Anthony T K
 SSEMANDA Michael Birungi
 SSEMEPEBWA Arafat
 SSENDAGI Edrine
 SSENDIJJIA Jonathan
 SSENTONGO Henry
 SSENYIMBA Jesse Dathan
 SSENYONGA Angello Junior
 SSERUBIRI Collins Lyazi





75th CONGREGATION

FRIDAY 17TH JANUARY, 2025

SSERWADDA Anitah (Ms)
 SSERWADDA Eriab
 SSERWADDA Henry
 SSUUBI Edgar
 STELLA Alia Kuga Jacob (Ms)
 TAREMWA Elijah
 TAREMWA Paul
 TENDO Faith Rose (Ms)
 TENDO Mercy Lisa (Ms)
 TOKO Nibert
 TUHUMWIRE Allen (Ms)
 TUKAMUSHABA Alex
 TUMUKUNDE Anthonyy
 TUMUKUNDE Tara Cynthia (Ms)
 TUMURAMYE Arnold

TUMUSIIME Lazaro
 TUMUSIIME Victor
 TUMWESIGYE Andrew
 TUMWESIGYE Joan (Ms)
 TUMWIJUKYE Ezra
 TUMWINE Jabeth
 TURINAYO Fred
 TURYAHABWE Jovis (Ms)
 TURYASHEMERERWA Joan (Ms)
 TUSABE Moreen (Ms)
 TUSIIME Eve (Ms)
 TWINOMUGISHA Bryton
 TWINOMUGISHA Gilbert Gm
 VUCIRI Clement
 WABINGA Epiphany Eppy (Ms)

WAFULA Victoria (Ms)
 WAISWA Emmanuel
 WAISWA Ivan
 WAKADALA Jacob Lenny
 WAMALA Nicholas
 WANDERA Frank
 WANYAMA Emmanuel
 WASIKE Dinah Khanakwa (Ms)
 WASSWA Lawrence
 WATDOG George Godwin
 WATSEMWA Hannah (Ms)
 ZALWANGO Catherine (Ms)
 ZZIMULA Jonathan Ivan
 ZZIWA Raymond



Congrats

**TODAY IS
 THE DAY**
 YOU HAVE JOINED
 THE LEGACY



@makerere

www.mak.ac.ug



STATISTICAL SUMMARY OF GRADUANDS

STUDY LEVEL STATISTICS	FEMALE	MALE	TOTAL
Doctorate	63	77	140
Masters	768	1045	1813
Postgraduate Diploma	96	147	243
Bachelors	6369	5086	11455
Undergraduate Diploma	2	6	8
GRAND TOTAL	7298	6361	13659

COLLEGE PERFORMANCE PER STUDY LEVEL	FEMALE	MALE	TOTAL
DOCTORATE	63	77	140
COLLEGE OF AGRICULTURAL AND ENVIRONMENTAL SCIENCES	7	11	18
COLLEGE OF ENGINEERING, DESIGN, ART AND TECHNOLOGY	1	3	4
COLLEGE OF EDUCATION AND EXTERNAL STUDIES	15	13	28
COLLEGE OF HEALTH SCIENCES	10	13	23
COLLEGE OF HUMANITIES AND SOCIAL SCIENCES	8	10	18
COLLEGE OF BUSINESS AND MANAGEMENT SCIENCES	4	3	7
COLLEGE OF COMPUTING AND INFORMATION SCIENCES	7	5	12
COLLEGE OF NATURAL SCIENCES	4	10	14
COLLEGE OF VETERINARY MEDICINE, ANIMAL RESOURCES AND BIOSECURITY	3	3	6
MAKERERE UNIVERSITY BUSINESS SCHOOL	3	4	7
SCHOOL OF LAW	1	2	3
MASTERS	768	1045	1813
COLLEGE OF AGRICULTURAL AND ENVIRONMENTAL SCIENCES	38	59	97
COLLEGE OF ENGINEERING, DESIGN, ART AND TECHNOLOGY	31	100	131
COLLEGE OF EDUCATION AND EXTERNAL STUDIES	21	42	63
COLLEGE OF HEALTH SCIENCES	200	256	456
COLLEGE OF HUMANITIES AND SOCIAL SCIENCES	158	154	312
COLLEGE OF BUSINESS AND MANAGEMENT SCIENCES	64	131	195
COLLEGE OF COMPUTING AND INFORMATION SCIENCES	26	47	73
COLLEGE OF NATURAL SCIENCES	10	26	36
COLLEGE OF VETERINARY MEDICINE, ANIMAL RESOURCES AND BIOSECURITY	12	24	36
MAKERERE UNIVERSITY BUSINESS SCHOOL	187	179	366
SCHOOL OF LAW	21	27	48
POSTGRADUATE DIPLOMA	96	147	243
COLLEGE OF AGRICULTURAL AND ENVIRONMENTAL SCIENCES		11	11
COLLEGE OF ENGINEERING, DESIGN, ART AND TECHNOLOGY	5	21	26
COLLEGE OF EDUCATION AND EXTERNAL STUDIES	72	76	148
COLLEGE OF HUMANITIES AND SOCIAL SCIENCES	18	29	47



COLLEGE OF BUSINESS AND MANAGEMENT SCIENCES	1	2	3
COLLEGE OF COMPUTING AND INFORMATION SCIENCES		1	1
COLLEGE OF VETERINARY MEDICINE, ANIMAL RESOURCES AND BIOSECURITY		7	7
BACHELORS	6368	5086	11455
COLLEGE OF AGRICULTURAL AND ENVIRONMENTAL SCIENCES	192	243	435
COLLEGE OF ENGINEERING, DESIGN, ART AND TECHNOLOGY	228	377	605
COLLEGE OF EDUCATION AND EXTERNAL STUDIES	551	402	953
COLLEGE OF HEALTH SCIENCES	143	264	407
COLLEGE OF HUMANITIES AND SOCIAL SCIENCES	870	403	1273
COLLEGE OF BUSINESS AND MANAGEMENT SCIENCES	736	582	1318
COLLEGE OF COMPUTING AND INFORMATION SCIENCES	251	345	596
COLLEGE OF NATURAL SCIENCES	113	147	260
COLLEGE OF VETERINARY MEDICINE, ANIMAL RESOURCES AND BIOSECURITY	68	118	186
MAKERERE UNIVERSITY BUSINESS SCHOOL	3119	2069	5188
SCHOOL OF LAW	98	136	234
UNDERGRADUATE DIPLOMA	2	6	8
COLLEGE OF HUMANITIES AND SOCIAL SCIENCES	2	6	8
GRAND TOTAL	7298	6361	13659

STUDY LEVEL STATISTICS PER COLLEGE	FEMALE	MALE	TOTAL
COLLEGE OF AGRICULTURAL AND ENVIRONMENTAL SCIENCES	237	324	561
Doctorate	7	11	18
Masters	38	59	97
Postgraduate Diploma		11	11
Bachelors	192	243	435
COLLEGE OF ENGINEERING, DESIGN, ART AND TECHNOLOGY	265	501	766
Doctorate	1	3	4
Masters	31	100	131
Postgraduate Diploma	5	21	26
Bachelors	228	377	605
COLLEGE OF EDUCATION AND EXTERNAL STUDIES	659	533	1192
Doctorate	15	13	28
Masters	21	42	63
Postgraduate Diploma	72	76	148
Bachelors	551	402	953
COLLEGE OF HEALTH SCIENCES	353	533	886
Doctorate	10	13	23
Masters	200	256	456
Bachelors	143	264	407



COLLEGE OF HUMANITIES AND SOCIAL SCIENCES	1056	602	1658
Doctorate	8	10	18
Masters	158	154	312
Postgraduate Diploma	18	29	47
Bachelors	870	403	1273
Undergraduate Diploma	2	6	8
COLLEGE OF BUSINESS AND MANAGEMENT SCIENCES	805	718	1523
Doctorate	4	3	7
Masters	64	131	195
Postgraduate Diploma	1	2	3
Bachelors	736	582	1318
COLLEGE OF COMPUTING AND INFORMATION SCIENCES	284	398	682
Doctorate	7	5	12
Masters	26	47	73
Postgraduate Diploma		1	1
Bachelors	251	345	596
COLLEGE OF NATURAL SCIENCES	127	183	310
Doctorate	4	10	14
Masters	10	26	36
Bachelors	113	147	260
COLLEGE OF VETERINARY MEDICINE, ANIMAL RESOURCES AND BIOSECURITY	83	152	235
Doctorate	3	3	6
Masters	12	24	36
Postgraduate Diploma		7	7
Bachelors	68	118	186
MAKERERE UNIVERSITY BUSINESS SCHOOL	3309	2252	5561
Doctorate	3	4	7
Masters	187	179	366
Bachelors	3119	2069	5188
SCHOOL OF LAW	120	165	285
Doctorate	1	2	3
Masters	21	27	48
Bachelors	98	136	234
GRAND TOTAL	7298	6361	13659



**MEMBERS OF THE CEREMONIES COMMITTEE
FOR THE 75th GRADUATION CEREMONY
MONDAY 13th- FRIDAY 17th 2025**

NAME	COLLEGE/DEPT
1 Dr. Jackline Bonabana-Wabbi (Assoc. Prof.) (Chairperson)	CAES
2 Dr. Saudah Namyalo (Assoc. Prof.)	CHUSS
3 Prof. David Meya	CHS
4 Prof. Vincent Bagire	MUBS
5 Prof. Fred Masagazi Musaaazi	CEES
6 Dr. Sivano Biryomumaisho (Assoc. Prof.)	CoVAB
7 Dr. Micheal Owor (Assoc. Prof.)	CoNAS
8 Dr. Bruno Yawe (Assoc. Prof.)	CoBAMS
9 Dr. Sarah Kaddu	CoCIS
10 Dr. Angelo Kakande (Assoc. Prof.)	CEDAT
11 Dr. Anthony C. Kakooza	School of Law
12 Dr. Charles Basigara	University Hospital
13 Mr. Gordon Murangira	Vice Chancellor's Office
14 Ms. Rosette Senoga	Finance Department
15 Ms. Ritah Namisango	Public Relations Office
16 Mr. Deo Ibanda	Printery
17 Ms. Grace Ruto Cherotich	Convocation
18 Capt. Kaweesa Bigali Buganda	Protocol
19 ACP Musani Michael	CSO
20 Mr. Musa Mulindwa	D/CSO
21 ASP Patrick Ndekezi	OC
22 Mr. Agaba Issa Mugabo	Public Relations Office
23 Mr. Emojong Kisaija	Guild
24 Prof. Mukadasi Buyinza	Secretariat
25 Dr. Mike Barongo	Secretariat
26 Ms. Assumpta Tushabirane	Secretariat
27 Ms. Christine Muwanga	Secretariat
28 Ms. Grace Apilli	Secretariat
29 Dr. Zahara Nampewo (Assoc. Prof.)	Master of Ceremonies

MACE BEARERS

1. Ms. Imaanirunva Naume - Monday
2. Ms. Adiru Daisy - Tuesday
3. Ms. Nabwire Rose - Wednesday
4. Ms. Aloyo Sarah - Thursday
5. Ms. Nakajubi Gloria - Friday





MAKERERE UNIVERSITY

The Research-Led University of The Future



**BE PART OF
THE FUTURE:**

    @makerere

www.mak.ac.ug

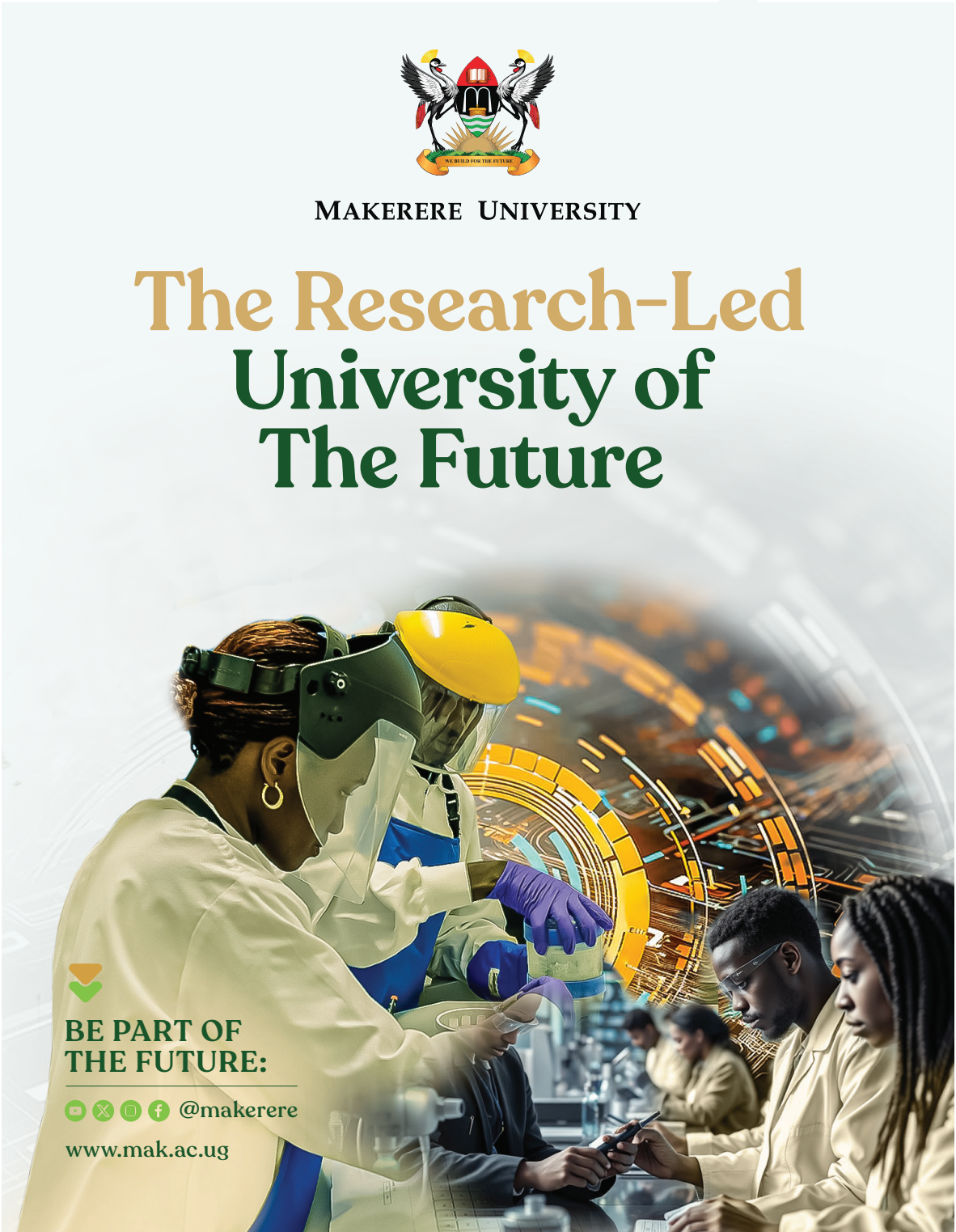

MAKERERE



UNIVERSITY

COLLEGE OF HUMANITIES AND SOCIAL SCIENCES

POST GRADUATE AND SHORT COURSES OFFERED AT THE DEPARTMENT OF PEACE AND RELIGIOUS STUDIES, THE ROTARY PEACE CENTER & CENTER FOR LANGUAGES AND COMMUNICATION SERVICES

	COURSE	COST	DURATION	LEVEL
POSTGRADUATE COURSES AT THE DEPARTMENT OF PEACE AND RELIGIOUS STUDIES				
1	Executive Masters of Peace and Conflict Studies -Intensive	7,200,000@ participant	One Year	POST GRADUATE
2	Post Graduate Diploma in Peace Building and Conflict Transformation-Fellowship	6,000,000@ participant	One Year	POST GRADUATE
SHORT COURSES AT THE ROTARY PEACE CENTER				
1	Media and Peace Reporting	620,000@ participant	Two Weeks	Continuous Professional Development For Practitioners
2	Mediation and Negotiation	1,500,000@ participant	Two Weeks	Continuous Professional Development For Practitioners
3	Summer School Hosting	2,220,000@ participant	Two Weeks	Continuous Professional Development For Practitioners
4	Certificate in Alternative Dispute Resolution Mechanisms	1,850,000@ participant	Two Weeks	Continuous Professional Development For Practitioners
5	Certificate in Mental Health and Trauma Informed Peace Building	520,000@ participant	Two Weeks	Continuous Professional Development For Practitioners
6	Certificate in Peace Building and Conflict Transformation	620,000@ participant	Two Weeks	Continuous Professional Development For Practitioners
7	Positive Peace Academy	890,000@ Participant	Two Weeks	Continuous Professional Development For Practitioners
8	Textual interpretation and responsible textual use for religious leaders	1,200,000@ Participant	Two Weeks	Continuous Professional Development For Practitioners
9	Non-Violent Communication and Servant Leadership	1,200,000@ Participant	Two Weeks	Continuous Professional Development For Practitioners

- All Short Course Costs are inclusive of the trainer's costs, Certificate, Meals, Stationary and all relevant training Materials excluding Field Trips for Graduate Courses.
- Group Trainings can be arranged and may come at a discounted cost
- For individual requests, we need a minimum of 20 participants in order to mount a course.
- All Post Graduate Course must run during the University Semester

**For More Information,
Please Contact**
Kasangaki Richard On
0705953500

MAKERERE UNIVERSITY



SCHOOL OF LANGUAGES, LITERATURE AND COMMUNICATION

CENTER FOR LANGUAGE AND COMMUNICATION SERVICES

FOREIGN LANGUAGE SHORT COURSES FOR
HOLIDAY MAKERS, STUDENTS AND THE GENERAL PUBLIC

Registration is ongoing
START DATE
9TH December 2024

VENUE:
School of Languages, Literature
and Communication



Language	Level	Fee	Duration
ENGLISH	BEGINNERS	200,000/- PER MONTH	3 MONTHS
FRENCH		200,000/- PER MONTH	3 MONTHS
GERMAN	ELEMENTARY	200,000/- PER MONTH	3 MONTHS
SPANISH		200,000/- PER MONTH	3 MONTHS
PORTUGUESE		200,000/- PER MONTH	3 MONTHS
ITALIAN		200,000/- PER MONTH	3 MONTHS
RUSSIAN	INTERMEDIATE	200,000/- PER MONTH	3 MONTHS
ARABIC	ADVANCED	200,000/- PER MONTH	3 MONTHS
DUTCH		200,000/- PER MONTH	3 MONTHS
KOREA		200,000/- PER MONTH	3 MONTHS
ALL UGANDAN LOCAL LANGUAGES		200,000/- PER MONTH	3 MONTHS

Become a global Citizen by
Learning as additional foreign Language

FOR MORE INFO, PLEASE CALL
ROBERT: 0775424704
MARY: 0772385384

To Register **SCAN**
The **QR Code** Below



MAKERERE



UNIVERSITY

College of Agricultural & Environmental Sciences (CAES)

SKILLING AGRO-PROCESSORS ON QUALITY STANDARDS



Agriculture has long been the backbone of Uganda's economy, and the agro-processing industry plays a pivotal role in driving economic growth, job creation, and export earnings. Agro-processing is a key component of Uganda's manufacturing sector accounting for almost 70% of total manufacturing output while manufacturing itself has accounted for approximately 8% of GDP over the last decade (Uganda Bureau of Statistics). However, many Micro, Small, and Medium Enterprises (MSMEs) in this sector face significant challenges in meeting quality standards, accessing markets, and adopting best practices. To contribute towards the improvement of the sector in Uganda, the School of Food Technology, Nutrition and Bio-engineering (SFTNB), Makerere University, through a project titled; **"Empowerment of the Agro-Processing Industry to meet the Quantity and Quality for Local and Export Market (EAPI Phase II)"** has embarked on a transformative journey to empower agro-processors through practical skills training, mentorship, and support. EAPI is a multi-year project conceptualized under the guiding

principles of Makerere University Strategic Plan, which emphasizes research excellence, community engagement, and innovation. It is funded by the Government of Uganda through Makerere University Research and Innovations Fund (Mak-RIF).

Short courses offered at the School:

- Food product analysis
- Food Product Development
- Training to ensure food processing operations that meet UNBS standards
- Quality control and quality assurance
- Short courses in milk product processing, meat products processing, fruit and vegetables products processing, bakery products

For details on the training programmes, contact:

Dr. Julia Kigozi, Dean, School of Food Technology, Nutrition and Bio-engineering

☎ **Phone:** 0772 609 649

✉ **Email:** juliakigozi@gmail.com

For more information on our programmes, contact;

☎ +256414542277 ✉ principal.caes@mak.ac.ug / pr.caes@mak.ac.ug 🌐 <https://caes.mak.ac.ug> 📺 @makcaes 📧 @makcaes



MAKERERE UNIVERSITY

COLLEGE OF ENGINEERING, DESIGN, ART AND TECHNOLOGY (CEDAT)



UNDERGRADUATE PROGRAMS

Program

- Bachelor of Architecture
- Bachelor of Science in Civil Engineering
- Bachelor of Science in Electrical Engineering
- Bachelor of Science in Mechanical Engineering
- Bachelor of Science in Construction Management
- Bachelor of Science in Valuation
- Bachelor of Science in Land Surveying and Geomatics
- Bachelor of Science in Quantity Surveying
- Bachelor of Urban and Regional Planning
- Bachelor of Visual Communication, Design & Multi-Media
- Bachelor of Fine Art
- Bachelor of Industrial and Applied Design

POST GRADUATE PROGRAMS AT CEDAT

Program

- MSc. Architecture
- MSc. Urban Planning and Design
- Post Graduate Diploma in Urban and Regional Planning and Design
- MSc. Construction Management
- Post Graduate Diploma in Construction and Project Management
- MSc. Geo-Information Science and Technology and Technology
- MSc. in Land Management
- MSc. Civil Engineering
- MSc. Power Systems Engineering
- MSc. Telecommunications Engineering
- MSc. Renewable Energy
- MSc. Mechanical Engineering
- MSc. Technological Innovation and Industrial Development
- Master of Arts in Fine Art



COLLEGE OF HEALTH SCIENCES (MakCHS)

Formerly named the Faculty of Medicine until 2008, is the leading and oldest medical school in East Africa since 1924. The medical school is a leader of health-related research in sub-Saharan Africa region and has been a centre of several discoveries. The college continues to lead innovation in education with the adoption of problem-based learning, competence-based medical training and community-based education and research as integral parts of medical training to produce medical graduates who respond to societal needs. MakCHS is home for several collaborative research and training programs with partners in-country, in the region and overseas; including faculty and student exchange programs.

KEY UNDERGRADUATE PROGRAMMES

- Medicine
- Dentistry
- Nursing
- Pharmacy
- Optometry
- Environmental Science
- Radiology
- Speech and Language Therapy
- Biomedical Science
- Biomedical Engineering
- Cytotechnology

BIG ON GRADUATE TRAINING!

We offer advanced and specialty MMED programs in various Medical and Surgical disciplines and graduate programs in various biomedical science disciplines including immunology, molecular biology and bioinformatics.

CONTACTS:

College of Health Sciences,
Makerere University, Mulago Hospital Complex,
Mulago Hill Road, P.O. Box 7072, Kampala, Uganda, East Africa.

Email: principal.chs@mak.ac.ug; pr.chs@mak.ac.ug

Website: <http://chs.mak.ac.ug> X(formerly Twitter): @MakerereCHS

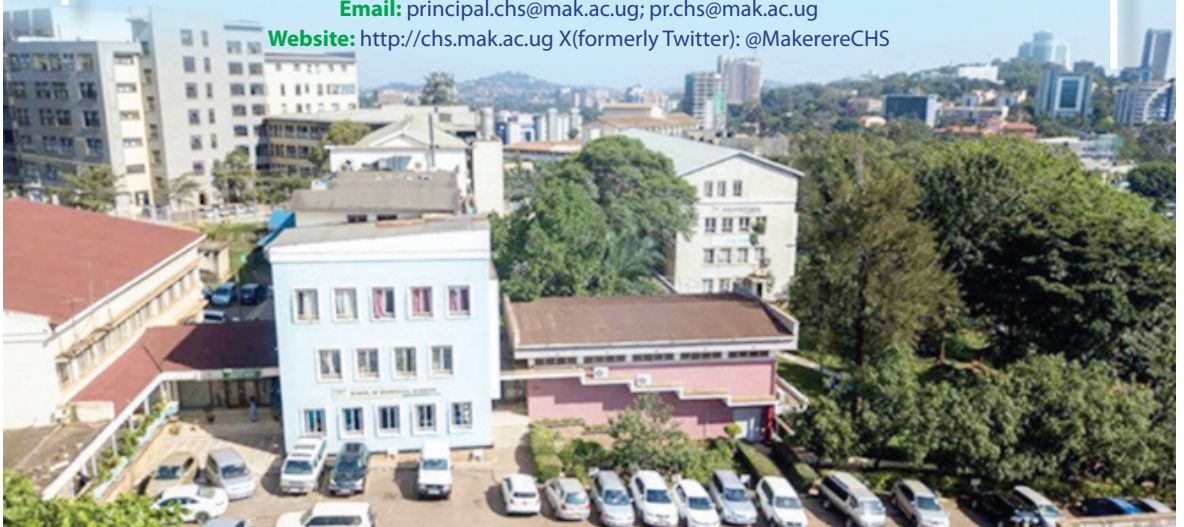



MAKERERE UNIVERSITY

**COLLEGE OF
NATURAL SCIENCES
(CoNAS)**

DISCOVER THE ZOOLOGICAL MUSEUM: A TREASURE TROVE OF NATURAL WONDERS!

Step Uganda's Natural History Museum, where science, education, and adventure come alive! Established in 1963, this hidden gem located at the Department of Zoology, Entomology, and Fisheries Sciences is home to a fascinating collection of birds, insects, mammals, reptiles, and aquatic life—some species found only in Uganda and Sub-Saharan Africa.

Why Visit?

- **For Families:** Spark your child's curiosity about nature through interactive exhibits and guided tours.
- **For Students:** Unlock a world of learning with resources designed to enhance biology and science education.
- **For Researchers:** Access a rich repository for studies on biodiversity, conservation, and evolutionary Biology.
- **For Everyone:** Marvel at the beauty of Uganda's wildlife and explore the stories behind these natural treasures.

Plan Your Visit

Engage with collections that showcase the interconnectedness of life and the pressing need for conservation. Join us in preserving history while enjoying a unique experience that blends education with entertainment.

- 📍 **Where:** Department of Zoology, Makerere University
- 📅 **When:** Open Monday to Friday, 9:00 AM to 5:00 PM
- 📞 **Contact:** Dr. Godfrey Kawooya Kubiriza
- ☎ **Phone:** 0751-902498 | 0772-294240
- ✉ **Email:** godfrey.kubiriza@mak.ac.ug | kubirizag@gmail.com



A collection of butterfly, bees, mammals, fish, and bird specimens in the museum



Bring your family, friends, and colleagues for an unforgettable journey into nature's wonders. Together, let's nurture curiosity, inspire learning, and build a sustainable future.

For more information on our programmes, contact;

☎ +256414532401 ✉ principal.cns@mak.ac.ug / pr.cns@mak.ac.ug 🌐 <https://cns.mak.ac.ug> 📺 @makconas 🐦 @makconas



MAKERERE UNIVERSITY

COLLEGE OF VETERINARY MEDICINE ANIMAL RESOURCES AND BIOSECURITY (CoVAB)

BVM	Bachelor of Veterinary Medicine
BAPT	Bachelor of Animal Production Technology And Management
BILB	Bachelor of Industrial Livestock Business
BBLT	Bachelor of Biomedical Laboratory Technology
MSLS	Master of Biomedical Laboratory Sciences And Management
MSBS	Master of Science In Molecular Biology
MSLD	Master of Science In Livestock Development & Management (Livestock Sector Planning & Mgt)
MVPM	Master of Veterinary Preventive Medicine
MWHM	Master of Science In Wildlife Health & Mgt (Wildlife Resource Management)
PGD	Postgraduate Diploma In Livestock Development Planning And Management
	Master of Veterinary Medicine (Farm Animal Practice And Herd Health)
	Master of Veterinary Medicine (Comparative Pathology And Clinical Diagnostics)
	Master of Veterinary Medicine (Companion And Recreation Animal Practice)
	Master of Veterinary Medicine (Governance And Administration Of Public Veterinary Services)
	Master of Veterinary Medicine (Pharmaceutical Practice And Regulation)
MBDM	Master of Science of Global Biosecurity and Infectious Diseases Management

COLLEGE OF VETERINARY MEDICINE ANIMAL RESOURCES AND BIOSECURITY (CoVAB)

📍 P.O Box 7062 Kampala, Uganda 📞 +256 414 554 685 ✉ Principal.covab@mak.ac.ug 🌐 <http://covab.mak.ac.ug>



MAKERERE UNIVERSITY



EAST AFRICAN
SCHOOL OF HIGHER EDUCATION
STUDIES & DEVELOPMENT

75TH
GRADUATION
CEREMONY

Congratulations!

Now that you have graduated, give yourself an edge over the competition by taking a postgraduate program at the East African School of Higher Education Studies and Development.

Programs:

1. *PhD in Education Management*
2. *Master of Education (Policy and Planning)*
3. *Master of Arts in Higher Education*

Join our Notable Alumni

- J.C. Muyingo (PhD), Minister of State for Higher Education
- J.L. Nkata (PhD), Director General, Uganda Management Institute
- Joyce Mwikali Mutinda (PhD), Chairperson of the National Gender and Equality Commission, Kenya
- Martha Kyosha Twinamasiko (PhD), Academic Registrar, MUST
- Tayari D. Mujuni, Chief Human Resources Officer, Makerere University
- Mukhtar Omar Abukar (PhD), Dean, Faculty of Education, SIMAD University, Somalia
- Livingstone Ddungu (PhD) Director, Naalya Schools
- Aloyce Luhanya (PhD) Institute of Accountancy Arusha, Tanzania



- F.E.K. Bakkabulindi, Professor, Makerere University
- Epiphany O. Picho (PhD), University Secretary, Muni University
- Stella Amero Eduan (PhD), Dean of Students, Gulu University
- Daniel Nkaada (PhD), Senior Consultant & Former Commissioner at the MoES, Uganda
- Mathias B. Mulumba (PhD), Associate Professor & Dean, School of Education, Makerere University
- Absishag Namutebi (PhD), Director, Our Lady of Africa Schools

+256 782 464 691

eashesd.cees@mak.ac.ug

www.eashesd.mak.ac.ug

@eashighered

MAKERERE



UNIVERSITY

SCHOOL OF LAW



ACADEMIC PROGRAMMES OFFERED

UNDERGRADUATE PROGRAMMES

Bachelor of Laws (LL.B)

Applicants for LL.B programme must have an Advanced Level School Leavers Certificate, or a Diploma in Law, or those that have passed the Makerere University Mature Age Entry Exam. Additionally, all applicants must sit and pass the Bachelor of Laws Pre-entry Exam.

GRADUATE PROGRAMMES

Master of Laws (LL.M)

Applicants for an LL.M programme must have a second class honours Bachelor of Laws (LL.B) degree from a recognised university, and all applicants must sit and pass the Master of Laws Pre-entry Exam.

Doctor of Laws (LL.D)

Holders of a Master of Laws from a recognised university are eligible to apply for the LL.D programme, which is a purely research programme based on submission of a thesis on an approved topic.

SHORT COURSES

Administrative Officers' Law Short Course

The minimum admission requirement for the course is 'A' Level or its equivalent.

WHY US:

A multitude of qualities have made us outstanding in the field of legal education, nationally and across the globe. Some of these include:

- Robust curricular
- Highly qualified and internationally recognised legal academics
- Very good learning environment
- Well stocked library with e-resources
- Student centred approach to teaching and learning

Makerere University, School of Law, P. O. Box 7062, Kampala, Uganda

E-mail: principal.law@mak.ac.ug; pr.law@mak.ac.ug, **Website:** www.law.mak.ac.ug **Twitter:** @MakerereLaw

LinkedIn: Makerere University School of Law



MAKERERE UNIVERSITY BUSINESS SCHOOL

FACULTIES AND OUTREACH CENTRES

FACULTY OF GRADUATE STUDIES AND RESEARCH

- Doctor of Philosophy
- PhD in Energy Economics and Governance
- Master of Human Resource Management
- Master of Business Administration - Evening
- Master of Business Administration (Modular)
- Master of Science in Accounting and Finance
- Master of Science in Marketing
- Master of Science in Procurement and Supply Chain Management
- Master of Science in Banking and Investment Management
- Master of Arts in Economic Policy and Management
- Master of Science in Leadership and Governance
- Master of Science in Entrepreneurship
- Master of Hospitality and Tourism Management
- Master of International Business
- Master of Energy Economics and Governance
- Master of Business Policy
- Postgraduate Diploma in Business Administration
- Postgraduate Diploma in Business Education

FACULTY OF COMMERCE

- Bachelor of Commerce
- Bachelor of Real Estate Business Management
- Bachelor of Science in Finance
- Bachelor of Science in Accounting

FACULTY OF MANAGEMENT

- Bachelor of Human Resource Management
- Bachelor of Leadership and Governance

FACULTY OF BUSINESS ADMINISTRATION

- Bachelor of Business Administration

FACULTY OF ENTREPRENEURSHIP AND SMALL BUSINESS MANAGEMENT

- Bachelor of Entrepreneurship

FACULTY OF COMPUTING AND INFORMATICS

- Bachelor of Business Computing
- Bachelor of Office and Information Management

FACULTY OF ECONOMICS, ENERGY AND MANAGEMENT SCIENCE

- Bachelor of Business Statistics
- Bachelor of Arts in Economics

FACULTY OF PROCUREMENT AND LOGISTICS MANAGEMENT

- Bachelor of Procurement and Supply Chain Management
- Bachelor of Transport and Logistics Management

FACULTY OF MARKETING AND INTERNATIONAL BUSINESS MANAGEMENT

- Bachelor of International Business
- Bachelor of Marketing

FACULTY OF TOURISM, HOSPITALITY AND LANGUAGES

- Bachelor of Leisure and Hospitality Management
- Bachelor of Travel and Tourism Management
- Bachelor of Leisure Events and Hotel Management (effective 2023/2024 academic year)

FACULTY OF VOCATIONAL AND DISTANCE EDUCATION

- Diploma in Business Administration
- Diploma in Accounting and Finance
- Diploma in Computer Science
- Diploma in Entrepreneurship
- Diploma in Procurement and Supply Chain Management
- Diploma in Catering and Hotel Operations
- National Certificate in Business Administration (UBTEB)
- Higher Education Certificate in Business Studies

MUBS OUTREACH CENTRES

Entrepreneurship, Innovation and Incubation Centre

E-mail: entreprenuershipcentre@mubs.ac.ug

e-Learning Centre

E-mail: elearning@mubs.ac.ug

Economic Forum

E-mail: mef@mubs.ac.ug

Energy, Economics Resource Centre

E-mail: eemrc@mubs.ac.ug

Leadership Centre

E-mail: leadershipcentre@mubs.ac.ug

Career Guidance and Skill Development Centre

E-mail: career@mubs.ac.ug

Disability Resource and Learning Centre

E-mail: drlc@mubs.ac.ug

ICT Centre

E-mail: icentre@mubs.ac.ug

Executive Education Programmes

E-mail: eeeps@mubs.ac.ug

Knowledge For Development Centre

E-mail: k4d@mubs.ac.ug

Note: All MUBS Programmes are accredited by National Council for Higher Education (NCHE)

Plot 21A, Old Portbell Road, P.O. Box 1337, Kampala, Uganda, Telephone: +256 414 338 140/338 120

E-mail: info@mubs.ac.ug/Website: www.mubs.ac.ug



MAKERERE INSTITUTE OF SOCIAL RESEARCH



MISR extends it's congratulations to the following students on receiving their Ph.D. and MPhil. degrees in Social Studies.



Oluwatosin Samuel Orimolade

Interdisciplinary Ph.D. in Social Studies



Anitah Atwijuka



Muhamed Lunyago



Yosef Sintayehu Jemberie



Ashiraf Mugalula

Major: Political Economy
Minor: Political Studies



Astelia Mihayo

Major: Cultural Studies
Minor: Political Studies



Baker Batte

Major: Political Studies
Minor: Political Economy



Derrick W. Kitto

Major: Cultural Studies
Minor: Political Studies



Philip Atiba

Major: Political Studies
Minor: Cultural Studies



Rebecca Wembabazi

Major: Political Economy
Minor: Political Studies



Sulaiman Kakaire

Major: Political Economy
Minor: Cultural Studies

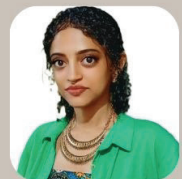

Tsebaot Melaku Kelemework

Major: Political Studies
Minor: Cultural Studies

Interdisciplinary MPhil. in Social Studies

Makerere Institute of Social Research (MISR) is a teaching/research unit at Makerere University. MISR combines a 5-year course work based interdisciplinary MPhil/PhD program, launched in 2012, with a focused and rigorous research agenda based around three themes: Beyond Criminal Justice, The Land Question, and Higher Education.

MAKERERE INSTITUTE OF SOCIAL RESEARCH

Makerere University

P.O Box 16022, Kampala, Uganda

<http://www.misr.mak.ac.ug>

Congratulations

Congratulations

EXCEL CONSTRUCTION LTD.



Excel construction Ltd. congratulates Makerere university on the momentous occasion of its Graduation ceremony. As the leading higher educational facility in Uganda and among the best in Africa, with its rich history and achievements over the decades, Excel Construction Ltd. is very proud in its association with Makerere University in the construction of some of its most elite and prestigious educational facilities for more than two decades and wish the University with continued success in the future.



HEAD OFFICE

43-45, Eng. Zikusoka Way,
P.O Box 1202, Jinja, Uganda
Tel: +256 434 122 068/69

KAMPALA OFFICE:

Plot M663 UMA Showgrounds Lugogo
P.O.Box 8204 Kampala, Uganda
Tel: +256 414 505959/4222990

Email: excel@excelconstruction.org
www.excelconstruction.org



Investing in Alumni Relations

Developing Meaningful Alumni Relationships and a Thriving Alumni Culture for Future Generations

"Promise never to say good-bye"



www.convocation.mak.ac.ug
Tel: 0414-54280
Email: convocation.makerere@mak.ac.ug



Mr. George Turyamureeba Mugabi
Chairperson Makakerere University Convocation





MAKERERE UNIVERSITY

PURSUE YOUR
DREAM CAREER
— AT —
**AFRICA'S
PREMIER PUBLIC
UNIVERSITY**



EST 1922

WE BUILD FOR THE FUTURE.

www.mak.ac.ug



f y i t @Makerere



MAKERERE UNIVERSITY

MAKERERE UNIVERSITY ENDOWMENT FUND

YOUR **CONTRIBUTION** CAN CHANGE LIVES

Join us in
making a difference!



DONATE TODAY



To donate, please visit
<https://bit.ly/4gUMw3i>



 Makerere University Endowment Fund

 @MakEndowmentFnd

 Makerere University Endowment Fund

 makerereendowmentfund



MAKERERE UNIVERSITY

Thousands Have Gone Through These Gates



JOIN THE LEGACY:

 @makerere
www.mak.ac.ug

